2 CENTS PAY NO MORE!

Chicago Daily Tribune

THE WORLD'S GREATEST NEWSPAPER

FINAL ★★★

VOLUME XCVIII.—NO. 255 C [REG. U.S. PAT. OFFICE. COPYRIGHT 1939 BY THE CHICAGO TRIBUNE.] WEDNESDAY, OCTOBER 25, 1939.—36 PAGES THIS PAPER CONSISTS OF TWO SECTIONS—SECTION ONE PRICE TWO CENTS IN CHICAGO AND SUBURBS ELSEWHERE THREE CENTS

4 MORE BRITISH SHIPS SUNK

WAR PERSUADES CANADA TO BACK SEAWAY TREATY

Changes Attitude on Power Needs.

BY ARTHUR SEARS HENNING.
[Chicago Tribune Press Service.]

Washington, D. C., Oct. 24.—As a result of the British government's plan to expend 3½ billion dollars on the development of war industries in Canada, the Canadian government, it was learned today, has been swung to acceptance of President Roosevelt's pet water power project, the St. Lawrence seaway.

Senator Lucas, seaway treaty foe.

Under the terms of a treaty proposed to Canada by the state department last year, the St. Lawrence would be canalized as a deep waterway from the Great Lakes to the ocean. Both countries would share equally in the water power development. The entire expense of the development in the International rapids section, forming the boundary between the United States and Canada, would be borne by the United States.

Freezes Chicago Diversion.

The 1,500 cubic second feet of water diverted from the lakes at Chicago for the Lakes to the Gulf waterway and for dilution of Chicago sewage would be "frozen" into permanence by the treaty.

As soon as the Canadian government formally accepts the proposed treaty, President Roosevelt will submit it to the senate for ratification. Its approval will be urged as a national defense measure, similar to the legislation during the world war that provided for the construction of Wilson dam in the Tennessee river, foundation stone of the present TVA. In fact, a duplication of the TVA is envisaged in the proposed government development of water power in the St. Lawrence.

Submission of the treaty to the senate will precipitate a battle reminiscent of that in which the St. Lawrence project was defeated in 1934. The vote for the treaty then proposed fell 13 short of the requisite two-thirds. Senator Scott W. Lucas [D., Ill.] will take a leading part in the opposition to the new treaty.

Offers Inducements to Canada.

Despite the defeat of 1934, the President returned to the fray last year with renewed zeal for the project he has sedulously promoted as a part of the New York power authority's plan ever since he was elected governor of that state.

The Canadians, having more hydroelectric power than they could dispose of, were cool to a revival of the project, but the President sought to tempt them with a treaty requiring the United States to foot the principal expense and giving them everything else they had ever suggested as desirable from their viewpoint.

Still the Canadians hung back, chiefly because of the opposition to the project by Mitchell Hepburn, premier of Ontario, seat of Canada's greatest power development. Hepburn objected that Canada would not need more power for decades. So, Ottawa never answered the state department's note transmitting the proposed treaty.

War Plans Change Attitude.

Canada still has more power than can be used for decades, developed both at Niagara Falls and at Beauharnois, but a great change has been wrought in the attitude of the Canadian government by the British government's plans.

Britain is to spend half a billion dollars immediately and 3 billions more eventually to build up munitions plants in Canada that will be safe from German bombers. Premier Hepburn has suddenly withdrawn his opposition to the St. Lawrence project on the ground that more power will be needed to operate war industries.

The Canadian Pacific railway also is reported to have withdrawn its opposition to the waterway in consideration of a grant of funds by the British government to build a terminal at Fort William.

It thus develops that Great Britain in removing Canadian opposition to

[Continued on page 8, column 2.]

NEWS SUMMARY

of The Tribune [And Historical Scrap Book.] Wednesday, October 25, 1939.

War Situation

GIBRALTAR—Three British, one Scotch, and one Greek ship sunk; American vessel saves 36. Page 1.

TRONDHEIM, Norway—Nazi sea raiders slip through blockade; prey on shipping. Page 1.

BERLIN—German foreign minister declares reich is determined to conduct war to finish. Page 1.

MONTREAL—Quebec province votes today with European war as one of issues. Page 2.

BRUSSELS—Angry Belgians demand English ease blockade of seas. Page 2.

HELSINGFORS—Soviet modifies demands on Finland and puts them in writing for first time. Page 5.

ROME—Italy opposes British and Turkish attempt to line up Balkan states. Page 6.

WASHINGTON.

British plan for war industries changes Canada's opposition to St. Lawrence treaty. Page 1.

Senate adopts cash and carry amendments to neutrality bill in sudden burst of speed. Page 3.

Government spends 11 billion 340 million dollars on emergency relief in 4½ years. Page 9.

LOCAL.

Elevator union's boss gets a no! to his demands on park board. Page 1.

Byrd's south pole snow cruiser finds the going tough on Chicago's paved streets. Page 1.

Fellow prisoner foils jail break by St. Charles slayer and two desperadoes. Page 12.

PWA agents expected in city to help set up ordinance for unified transportation system. Page 16.

Deaths and obituaries. Page 27.

DOMESTIC.

Browder indictment stirs demand for prosecution of Reds for passport and other law violations. Page 7.

Gov. Horner, back at work after illness, finds party row, with Nudelman and Smith as opponents. Page 10.

SPORTS.

Joe DiMaggio wins American league most valuable player award. Page 23.

Big Ten leaders defend conference prestige on three fronts. Page 23.

Bears on borderline of elimination in football race. Page 23.

It's Finland or nowhere as Olympic site, says Avery Brundage. Page 24.

Michigan scout reports Yale is toughest foe yet. Page 25.

Notre Dame's weak pass defense fails to worry Coach Layden. Page 25.

Wisconsin tries to find defense for Iowa game. Page 25.

Earlsboro wins under new colors for third time at Sportsman's. Page 26.

EDITORIALS.

Incredible Stupidity; What About Russia?; Uprooted Peoples. Page 14.

FEATURES.

Crossword puzzle. Page 10.
Book reviews. Pages 16-17.
News of society. Page 19.
Looking at Hollywood. Page 19.
Front Views and Profiles. Page 19.
Radio programs. Page 21.
Day by Day on the Farm. Page 27.

COMMERCE AND FINANCE.

Real estate men say taxes near confiscation. Page 28.

Business leaders warn against yielding to war fever. Page 29.

Heavy industries to spend vast sums on improvements. Page 29.

Chicago companies report earnings rise this year. Page 29.

Upturn in steel production brings profit to big producers. Page 29.

Japan cuts yen loose from British pound; links it to dollar. Page 29.

Nine month revenues of two rails four times year ago level. Page 31.

Finance firm's sales of seized autos investigated. Page 31.

Want Ad index. Page 31.

THE WEATHER

WEDNESDAY, OCTOBER 25, 1939.

[Central standard time.]

Sunrise, 6:14. Sunset, 4:54. Moon sets at 4:33 a. m. tomorrow. Mars, Jupiter, and Saturn are visible most of the night.

CHICAGO AND VICINITY: Mostly cloudy with occasional showers Wednesday; Thursday partly cloudy, followed by showers in afternoon or at night, mild temperature; moderate to fresh southeast and south winds.

ILLINOIS: Mostly cloudy, with occasional showers Wednesday; Thursday partly cloudy followed by showers in afternoon or at night, mild temperature.

TEMPERATURES IN CHICAGO.
For 24 hours ended 2 a. m. Oct. 25:

3 a.m. . .46	9 a.m. . .48	3 p.m. . .57	9 p.m. . .55
4 a.m. . .46	10 a.m. . .48	4 p.m. . .57	10 p.m. . .57
5 a.m. . .46	11 a.m. . .51	5 p.m. . .55	11 p.m. *58
6 a.m. . †45	Noon. . . .55	6 p.m. . .55	Midn't. . .58
7 a.m. . .45	1 p.m. . .56	7 p.m. . .55	1 a.m. . .57
8 a.m. . .46	2 p.m. . .56	8 p.m. ‡55	2 a.m. . .57

*Highest. †Lowest. ‡Unofficial 8 p.m.-2 a.m.

For 24 hours ended 6:30 p. m. Oct. 24: Mean temperature, 51; normal, 50; Oct. excess, 48 deg.; excess since Jan. 1; 810 deg. Precipitation, trace; Oct. deficiency, 1.50 in. Total since Jan. 1, 24.38 in. Deficiency since Jan. 1, 3.55 in.

Highest wind velocity, 26 miles an hour, from the southeast, 10:21 a. m.

[Detailed weather report on page 28.]

THE COSTLY LESSON WE LEARNED TOO LATE

[Reprinted by request from The Tribune of Oct. 8, 1935.]

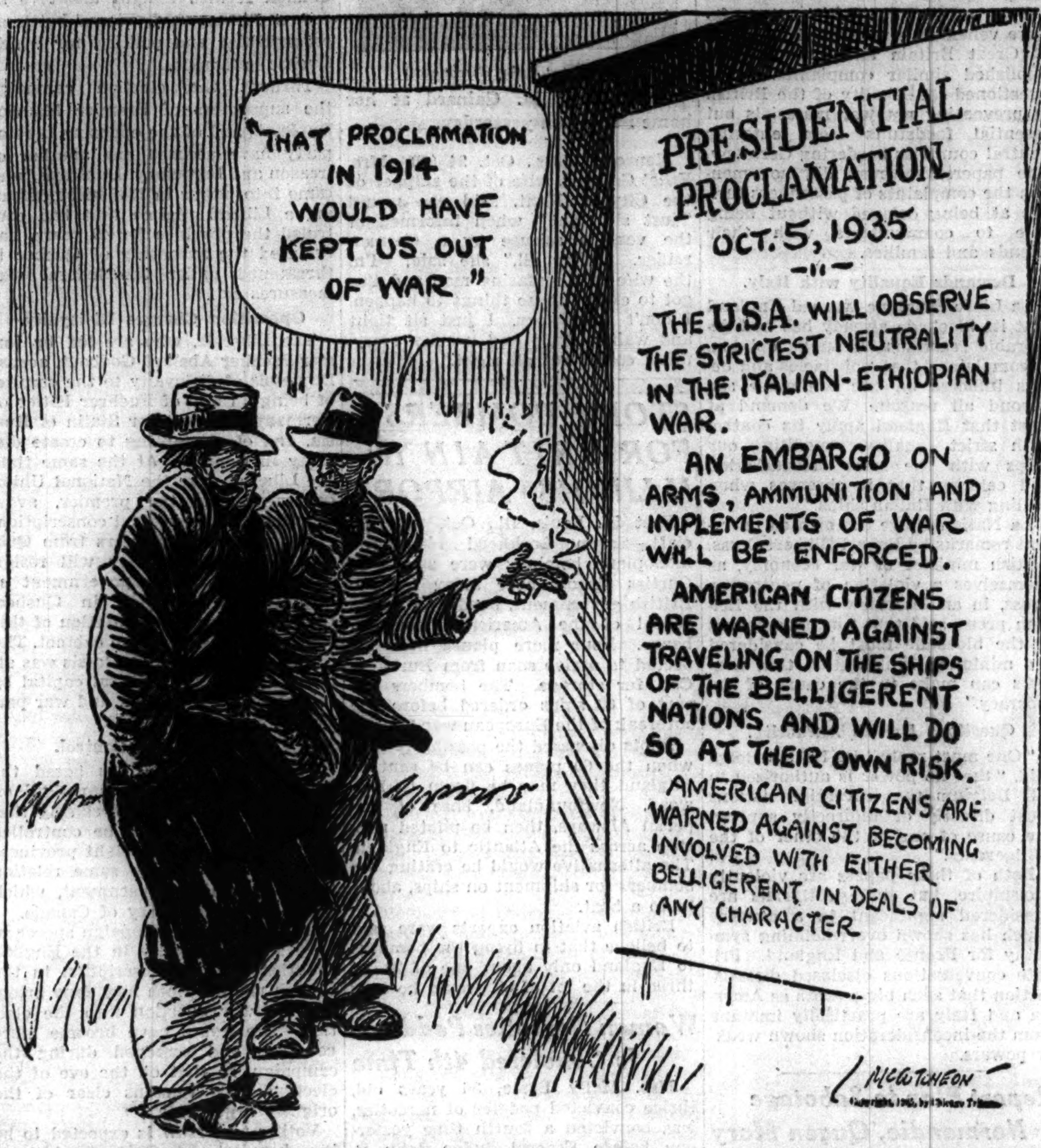

A summary of President Roosevelt's proclamation of Oct. 5, 1935, declaring American neutrality in the Italian-Ethiopian war.

Snow Cruiser Finds Sledding Tough in City

(Picture on back page.)

Moving with the speed of a prehistoric land lobster, the $100,000 snow cruiser in which Rear Admiral Richard E. Byrd intends to explore vast areas of Antarctica and lay claim to all resident penguins in the name of the Stars and Stripes ran into difficulties galore last night on a test run of 13 miles over Chicago's paved streets.

Maybe the absence of snow accounted for its woes, but even a biased onlooker had to admit they were many.

The big land crab, as strange an apparition as one might expect to see, started out at 6:10 p. m. from the Pullman company shops at 111th street and Cottage Grove avenue.

It's Off! At 2 Miles Per Hour.

Dr. Thomas C. Poulter, scientific director of Armour institute's research foundation, sat at the controls. With two 200 horse power Diesel engines furnishing the motive power and an electric steering motor harnessed to each of the four huge wheels, the cruiser set off at a brisk pace. It was clocked for the first mile at 2 miles per hour.

In making the turn from Cottage Grove onto 103d street, there was a brief pause for station identification. Dr. Poulter was forced to turn each of the huge 10 foot wheels separately. But she finally made it.

On the straightaway again Dr. Poulter stepped out at 10 m. p. h. All went well until the cruiser reached the Nickel Plate railroad viaduct at 95th street and Stony Island avenue, where it had to draw in its shell like a turtle to get under. This was done by retracting the wheels 48 inches. The operating crew also removed the American flag at this point.

It Drives Them to Drink.

At 8:30 o'clock the cruiser reached 73d street and Jeffery avenue. There she bogged down completely. During the half hour wait Dr. Poulter insisted that there was no engine trouble.

"I've just got to make a number of small adjustments," said he.

"How about it?" Harold Vagtvorg, director of the Armour Foundation, was asked.

"We're just stopping for a soft drink," said he.

The best mechanical explanation for the cruiser's stalling was that a jack used to change the elevation of one of the wheels had stuck, throwing the whole cruiser off center.

In motion once more, the cruiser jogged down the Outer drive at 8 miles per hour. Motorcycle policemen escorting it refused to allow automobiles to pass. A string of cars stretching into the remote distance crawled along behind the cruiser like ants. They were rerouted over 39th street, but not until after the snow buggy had got stuck in the underpass at that point and halted traffic for 15 minutes.

Chicago or Bust! It Busts.

At 33d street, and 11 p. m., the cruiser gasped and stopped.

Poking his head into its complicated mechanism, Dr. Poulter said it didn't look as if he'd be able to get her back to Gary in time for another test run over the sand this morning. He didn't say anything about the prospect of getting her down to Congress street in Grant park, where she was to stand on display.

In fact, there was no prospect of getting her there. She started again, all right, but it was too rough going. So they bedded her down for the night in Soldiers' field parking lot at 18th street.

A crowd of about 1,000 waiting in Grant park was disappointed.

When the cruiser will get to Boston, where she is to take off for the Antarctic, is problematical.

30 STICK DYNAMITE BOMB GIVES CANADA SABOTAGE PLOT SCARE

[Chicago Tribune Press Service.]

TORONTO, Ont., Oct. 24.—A three way investigation—federal, provincial, and municipal—was under way tonight after the discovery of a 30 stick dynamite bomb in North York township. Orders were issued to provincial and city sabotage guards to redouble their vigilance.

The bomb, which appeared to have been designed and constructed by an explosives expert, was taken to the laboratory of Prof. L. J. Rogers, provincial analyst and crime expert. Provincial police said it was strong enough, if well placed, to wreck the largest bridge or factory in Toronto.

Built into a black wooden box, the contraption was found in the coal chute of a commercial garage.

BRITISH SCOUTS FLY OVER BERLIN, LONDON ASSERTS

LONDON, Oct. 25, Wednesday (AP).—The air ministry announced today that royal air force reconnaissance during the past 24 hours "included night flights over Berlin." The announcement said night scouting flights also were made over Hamburg and Madgeburg.

Alberta Digs Snow; Traffic in Edmonton Paralyzed

EDMONTON, Alta., Oct. 24 [Canadian Press].—Central and northern Alberta, struck by one of the most severe fall snowstorms in many years, struggled today to restore normal traffic conditions. Nine inches of snow fell here yesterday, disrupting street car and trolley bus schedules.

Elevator Union Boss Gets Firm No! from Parks

Mathew Taylor, boss of the Elevator Operators and Starters' union, yesterday lost his one man campaign to force the park board to hire his operators for stand-by service watching escalators go up and down.

Mathew Taylor.

Taylor finally stalked from the board room in anger after a rebuke by James C. Petrillo, board member and president of the Chicago Federation of Musicians. Petrillo challenged Taylor's right to speak for labor.

Taylor appeared at the meeting to renew his demand that the board hire 10 of his men to stand beside escalators and operate the two automatic elevators in the Park district administration building. He had been told at an earlier meeting that the men were not needed.

Dunham Called "Anti-Labor."

President Robert J. Dunham informed Taylor yesterday that the board could not waste $24,000 a year in 10 salaries of $200 a month for men who had no work to do.

Before Dunham could finish, Taylor interrupted to shout charges that the board president was "anti-labor."

"You fellows wouldn't be here if it weren't for us," Taylor roared. "This is a labor town. Why, we all got out and pushed doorbells to get Mayor Kelly and his administration into office."

At this Petrillo arose.

"No man in the United States does as much for the people he represents as Mr. Dunham," he said. "What do you mean coming here and trying to shout this board into submission? It's an insult to us.

Denies Taylor Speaks for Labor.

"You're not speaking for labor. I've been active in labor for years, and I know labor wouldn't have anybody like you speaking for it."

"We are having a hard time stretching the appropriation now," Dunham told Taylor.

But Taylor made another demand—that the board hire five men—before he left the room convinced that the board meant no.

Taylor has been president of the union six years. Members demanded an accounting of funds last May. In July Taylor was questioned about the assassination of Louis Schiavone, a gangster.

GERMANY TELLS BRITAIN IT WILL FIGHT TO FINISH

Ribbentrop Blames London for War.

BY SIGRID SCHULTZ.
[Chicago Tribune Press Service.]

BERLIN, Oct. 24.—The last hope of peace in Europe was torn to shreds tonight when Joachim von Ribbentrop, Adolf Hitler's foreign minister, proclaimed to a wildly cheering audience of Danzig Nazis that Germany "accepts the challenge of England."

Joachim von Ribbentrop.

"The German people are determined to fight this war which has been forced upon them by British warmongers," he continued. "They are determined not to put down their arms until the security of the German reich in Europe is assured and guarantees have been created that similar attacks on the German people will be impossible for all time to come.

Predicts Great Victory.

"That our victory will be great we know—that is guaranteed by our national strength and our faith in that man who is the highest for us on earth, our Fuehrer."

Von Ribbentrop, who spoke before Danzig Nazi party fighters on the ninth anniversary of the birth of the party in the former free city, indicated that war will start on a big scale now that "Chamberlain [the British prime minister] has refused the hand of the Fuehrer stretched out in a peace gesture."

[Chamberlain on Oct. 12 refused to make any peace with Hitler based on "recognition of his conquests and his right to do what he pleases with the conquered." He offered Hitler a choice between a "real and lasting peace" backed by "effective guarantees" or a war in which Britain and France "must persevere in their duty to the end."]

The Nazi foreign minister warned Britain that by continuing the war she was "playing dangerously with the fate of her empire."

Stresses German Unity.

"The present British government may go down in history as the grave digger of the empire," he cried.

Von Ribbentrop stressed the unity prevailing between Hitler and his people.

"The German people today is Adolf Hitler and Adolf Hitler is the German people," he said. "Together they form a block of steel.

"The British premier proclaimed that suppression of the German government is his goal. I refrain from proclaiming the suppression of the British government and the men behind it because I am fully convinced that in the course of events the British people, who were goaded into this war by British warmongers against their will, will attend to that of their own accord.

"The fate of Poland has shown what dire results the provocation of Germany can bring. Chamberlain and those who share with him the responsibility for this war may then perhaps have their eyes opened. They will one day have leisure to reflect whether they were well advised when they interpreted the German peace

[Continued on page 4, column 3.]

What the new books are about

In today's book department—Pages 16 and 17—Fanny Butcher, Tribune literary editor, reviews an historical novel based on the life of Christ. Also reviewed are: a realistic novel about a career girl . . . a new work from the pen of one of England's greatest novelists . . . a story whose principal activities occur in a boarding house for medical students. In addition, Fanny Butcher previews the more important books to be published between now and Christmas.

36 Men Saved by U. S. Vessel Off Gibraltar

(Map on Back Page.)

LONDON, Oct. 24 (AP).—Five more merchant ships were sunk today in one of the worst days the British have suffered on the seas since the war began. Four of the lost vessels were British and the fifth Greek.

Three British freighters were reported sunk about 80 miles west of Gibraltar. They were the Menin Ridge, 2,474 tons; Tafna, 4,413 tons, and Ledbury, 3,528 tons. Details of the sinking were not disclosed.

[Other dispatches said one of the vessels went down after being "fired upon." This was taken as an indication that the three vessels were convoyed and that their destruction might have been under the guns of raiders rather than the torpedoes of submarines.]

16 Escape in Lifeboats.

The steamer Clan Chisholm of Glasgow was reported to have been sunk at an undisclosed spot. A Clan Line steamer of 7,256 tons, the Clan Chisholm was launched in 1937.

The sinking in the North sea of the 5,962 ton Greek steamer Konstantinos Hadjipateras was disclosed with the landing of the captain and 15 members of the crew at an English port in lifeboats. Three members of the crew and an English pilot were missing. The sailors said their ship was sunk by a submarine early today.

[The loss of the ships reported yesterday sent England's toll to 45 and the losses of all nations to 90 ships. Tonnage losses of all nations rose to 399,319, while the total loss of life was 1,774. Millions of dollars' worth of cargoes have been lost.]

American Ship Rescues 36.

Washington, D. C., Oct. 24 (AP)—The maritime commission today announced that the steamship Crown City of the government owned American Pioneer Line had rescued 36 members of the crews of two British freighters in the North Atlantic.

The commission said the rescue brought to more than 700 the number of survivors picked up by American ships since the start of the European war.

A message from W. E. Carley, master of the Crown City, said the vessel had aboard 5 survivors from the steamship Menin Ridge and that 22 members of the crew of that vessel had been lost. The other 31 rescued were survivors from the steamship Ledbury and composed that ship's entire crew.

The Crown City, which is operated by the Roosevelt Steamship Company, Inc., for the commission, sailed from Hoboken, N. J., for India on Oct. 11 with a general cargo and eight passengers.

The report from the Crown City did not disclose the nature of the trouble in which the two British freighters were involved, nor the spot of rescue.

Believed Convoyed by British.

Boston, Mass., Oct. 24 (AP).—Local agents expressed surprise today on learning of the sinking of the Greek freighter, Konstantinos Hadjipateras, by a German submarine. They said they understood the vessel was under convoy by British warships.

The vessel was almost a month in this port, and trouble with its crew, who objected to entering the war zone, delayed its sailing until Oct. 5. Three seamen were missing when finally it sailed and the agents were required to post $3,000 in bonds with immigration authorities.

The freighter carried 8,200 tons of scrap metal for Tyne, England, and was in command of Capt. George Halkias.

Built in Sunderland, England, in 1913, the vessel was 388 feet long. It had carried the following names before being acquired by a Greek firm: Den of Ewnie, Pinemore, Lesreaulx, and Calandplein.

Nazi Ships in African Port.

BRUSSELS, Belgium, Oct. 24 (AP).—Belgians returning from the Congo today reported having seen five German ships in refuge at the Belgian Congo port of Boma, where they were said to have fled from the French submarine Surcouf.

[The authoritative manual, "Jane's Fighting Ships," says the 4,300 ton Surcouf is the largest submarine in the world. It is 361 feet long. The Surcouf was reliably reported on Oct. 5 to have been the French raider which a Paris communique said seized a German merchant ship 1,100 miles out in the Atlantic.]

Total average net paid circulation SEPTEMBER, 1939 DAILY in excess of 1,000,000 THE CHICAGO TRIBUNE

NAZIS' RAIDERS SLIP BLOCKADE; PREY ON SHIPS

2 Powerful Vessels Join in Seizures.

British Publicity Drive

LONDON, Oct. 24 (AP).—The British government promised the house of commons to endeavor to give the United States the largest possible measure of publicity today while newspaper placards told of America's anger over the German seizure of the steamship City of Flint. Sir Edward Grigg of the ministry of information told of the government's publicity aims in reply to a question in commons on the volume of German propaganda in America compared with the shortage of British information. Sir Edward said the government was aware that the American demand for information on Britain's war effort is to a considerable extent unsatisfied.

(Picture and Map on Back Page.)

[Chicago Tribune Press Service.]

TRONDHEIM, Norway, Oct. 24.—Norwegian officials tonight confirmed reports that some of Germany's fastest and mightiest warships had broken through the British blockade. The warships are now raiding commerce on the Atlantic ocean. This news caused great concern among government officials and shipping interests of the Scandinavian powers. One of the German raiders has been identified as the German pocket battleship Deutschland. Another is the reich's cruiser Emden.

The Emden's activities became known when, according to official versions, a prize crew from that vessel set 38 British seamen, all captives, ashore at Tromsoe, Norway, last Friday. The prize crew was in possession of the American ship City of Flint, and reported that vessel had been seized in behalf of the Nazi government because its cargo included contraband of war. The American vessel's crew was kept aboard and presumably was taken to a Russian port.

Sailor Gives His Version.

Conflicting stories are told about the raiding activities of the Deutschland and the Emden. A story told by one of the British prisoners at Tromsoe indicated that the powerful Deutschland, a 10,000 ton fighting ship carrying six 11 inch guns, was abroad on the high seas in defiance of Britain's navy. Putting the two sets of facts together, observers here said there was a possibility the Emden and Deutschland were coöperating and might be under a single command.

The British sailor's story in substance follows:

"I was a member of the crew of the freighter Stonegate, 5,044 tons, of British registry. We sailed several weeks ago from Valparaiso, Chile, and passed through the Panama canal.

"Out of Panama the Stonegate picked up 15 men from the crew of a British vessel that had been torpedoed. We went on. Six days out of Panama, on the way to Liverpool, we were captured by the Deutschland. The Stonegate was sunk and the survivors were taken aboard the German battleship.

Tells of Ship's Capture.

"The Deutschland headed north and captured the City of Flint. The prize crew that went aboard, taking along the Stonegate prisoners, was from the battleship. This crew skirted Greenland and beat through storms to get to Tromsoe with us. The American crew was kept aboard. We were released."

[The British sailor did not mention the Emden in his account. However, information from official sources on both sides of the Atlantic was that the Emden supplied the prize crew which took over the City of Flint.]

It is known that a representative of the American consular service boarded the City of Flint at Tromsoe and talked with Capt. Randall of the Stonegate, but their conversation was not made public.

Evidence that the Emden, a successor to the sea raider of the same name in the world war, participated in the capture of the Flint was fully as direct. Official sources in Norway attributed the seizure to her and did not mention the more powerful Deutschland, which is so efficient that only fifteen ships of the British navy are

both fast and heavy enough to conquer her in open battle.

The official version varied in other respects from the sailor's story. First, it related that when the Stonegate was torpedoed the City of Flint was near at hand and aided in picking up the survivors, who had taken to boats. The Deutschland, according to this account, sank the Stonegate and went on; the City of Flint was captured soon afterward by the Emden, which supplied the prize crew that sailed the Flint into Tromsoe.

Authorities at Tromsoe ordered the City of Flint, as a German ship, to leave port within 24 hours. The British prisoners were sent back to their own country after being taken to Bergen, Norway. The best available information is that the City of Flint was taken to Murmansk to be interned by the Russians.

Ticklish Problem for Russia.

[Chicago Tribune Press Service.]

MOSCOW, Oct. 24.—Russian officials looked upon the docking of the American ship City of Flint in a soviet port as giving them a delicate problem in international law.

Laurence A. Steinhardt, the American ambassador in Moscow, conferred with soviet diplomats, pressing for news of the fate of the Flint's crew of 42. He was assured by Vladimir Potemkin, vice commissar for foreign affairs, that efforts were being made to get full information. It also was reported that the German prize crew had been interned, in accordance with international law, at Murmansk.

Murmansk is 200 miles north of the Arctic circle, near the Finnish border.

MAY DEMAND SHIP'S RETURN

BY WALTER TROHAN.

[Chicago Tribune Press Service.]

Washington, D. C., Oct. 24.—American officials tonight were waiting for factual reports from diplomats in Moscow, Berlin, and Oslo before demanding release of the American freighter, City of Flint, by the government of soviet Russia. The ship was taken to Murmansk harbor by a German prize crew.

Both President Roosevelt and Secretary of State Cordell Hull emphasized that the government can take no steps until it has all the facts on the seizure of the vessel and its crew.

The City of Flint was chartered by the United States Lines from the maritime commission, and was on its way from New York to Liverpool, England, with a varied cargo when it was seized by the German cruiser Emden last week. The German man of war put a prize crew on board the vessel, hauled down the American flag, ran up the Nazi banner, and headed for the Russian port. It stopped on the way at Tromsoe, Norway.

Seized as Contraband Carrier.

The vessel was boarded, the Germans declared, because it carried in its cargo items on the German absolute contraband list. While under international law the presence of contraband gave Germany the right to board the vessel and examine its cargo, it was felt in official quarters that Germany had no right to treat the vessel as a prize. Proper procedure would have been to make only the contraband cargo a prize of war, it was said.

Secretary Hull said that the state department had learned that the vessel carried some 50 assorted commodities and that only a small proportion were items on the German absolute contraband list. Under international law a vessel can be seized, as well as its cargo, only if more than 50 per cent of the cargo is absolute contraband.

[Conditional contraband is material such as food and clothing, which is immune from seizure if destined for civil populations of a belligerent country but subject to seizure if destined for the armed forces. Absolute contraband, such as steel, is subject to seizure if it is being shipped to any one in a warring nation.]

Supreme Court Ruling Cited.

Officials also considered the taking of the 4,963 ton freighter to a neutral port as highly unusual and unwarranted.

They apparently based their views on a United States Supreme court decision which may be summed up thus:

"If 50 per cent or more of an American ship's cargo consists of contraband and if a belligerent seizes her, the ship may be taken into a port of the belligerent country, but not into a neutral port, except under exceptional circumstances such as stress of weather, breakdown of machinery, or lack of provisions."

Concern was expressed here over the safety of the City of Flint crew of 42 men under command of Capt. Joseph Gainard. No word has been received as to their fate.

Preliminary Report from Envoy.

The President revealed that a preliminary report on the Flint had been received from Laurence A. Steinhardt, United States ambassador to Russia, the gist of which was that the facts in the case are not known in Russia. A Russian news report had announced the seizure of the vessel by Germany on the arrival of the vessel at Murmansk.

Steinhardt had been asked by Secretary Hull to make a report as early as possible. Similar orders went to diplomats at other key capitals.

Mr. Roosevelt said at his press conference he hoped that the government would get the City of Flint back. Asked whether he has power under existing laws to keep American merchant vessels out of belligerent waters, he said he did not.

Earlier in the day White House Secretary Stephen T. Early said that the City of Flint was on a perfectly legal and lawful voyage, but would be forbidden to make that voyage under the revision of the existing neutrality law the President is urging on congress.

Hull said that it appeared that the German government intended to establish prize court proceedings against the cargo if not on both the cargo and the City of Flint.

It was considered possible that Russia might hold the vessel until a German prize court decides its fate. However, officials here are expected to contend that such detention is illegal.

Reports Contraband Aboard.

Norfolk, Va., Oct. 24 (AP).—Jesse V. Roberson, third assistant engineer on the City of Flint, wrote his wife that the freighter was "loaded to the hilt with contraband cargo," she said today. Mrs. Roberson said she received a letter written by her husband the day the City of Flint left New York, stating:

"The boilers all cut in; leaving this afternoon. . . . Loaded to the hilt with contraband cargo and, what I mean, I don't think she will get there. If you want any news listen on your radio and don't write or expect any mail, as it is useless. The mail is not getting thru."

Nazi Warships Active in Atlantic

(Story starts on page 1.)

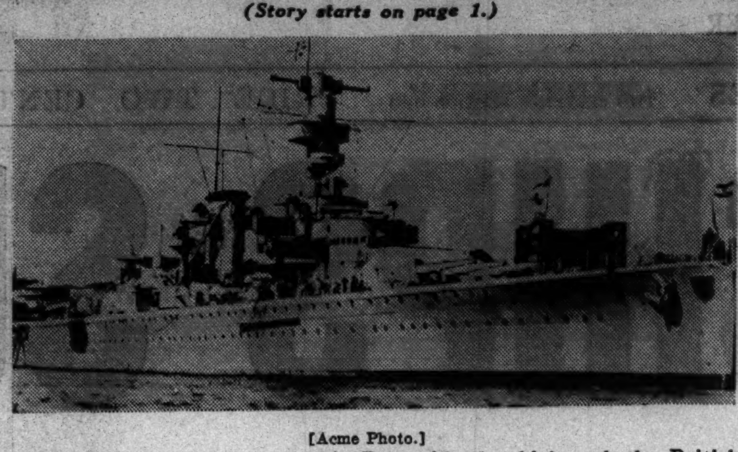

[Acme Photo.]

The German pocket battleship Deutschland, which sank the British freighter Stonegate in the mid-Atlantic.

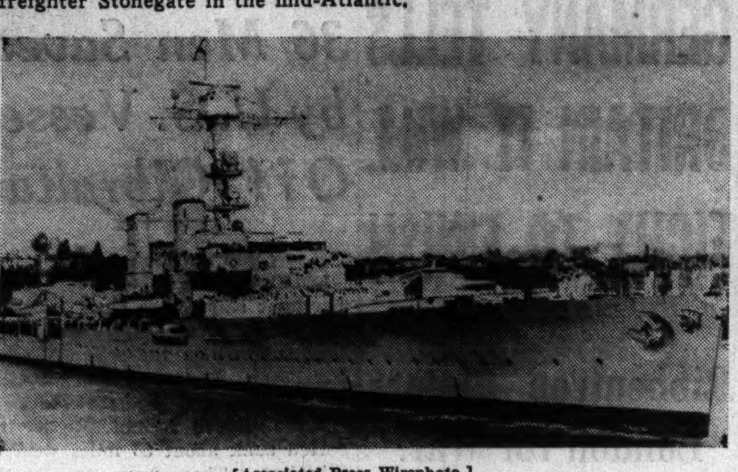

[Associated Press Wirephoto.]

The Emden, transformed from a German training cruiser, which is believed to be working in the Atlantic with the Deutschland.

Vladimir Potemkin (left), soviet vice commissar for foreign affairs, who told American Ambassador Laurence A. Steinhardt (left) in Moscow yesterday that full information would be furnished as soon as available concerning the United States Lines' freighter City of Flint, taken to a Russian harbor by its German captors.

German Army Commander Spends Day on West Front

BERLIN, Oct. 24.—Col. Gen. Walther von Brauchitsh, commander-in-chief of the German army, spent yesterday on the western front near Saarbruecken. He was said to have distributed a number of iron crosses among officers and troops. His presence on the front was announced late tonight. It was not stated whether he will continue his tour of the west wall or how long he is to remain there.

BELGIANS ANGRY; DEMAND BRITAIN EASE BLOCKADE

Assail Inconveniences Caused to Shipping.

BY LARRY RUE.

[Chicago Tribune Press Service.]

BRUSSELS, Belgium, Oct. 24.—The Belgian press, while refraining from mentioning individual hardships suffered by the passengers of Belgian ships held up by the British searching for contraband, is beginning to show irritation at the British maritime blockade against neutral shipping.

Two newspapers which thus far have vehemently supported the cause of Great Britain and France today published similar complaints. They questioned the legality of the British in preventing not war materials but essential foodstuffs from entering neutral countries bordering Germany. The papers, however, did not mention the complaints of passengers furious at being delayed without being able to communicate with their friends and families.

Demands Equality with Italy.

La Libre Belgique warned England that its blockade already has had deplorable reactions on public opinion. It complained that "obstacles and delays inflicted on our commerce are beyond all reason. We demand at least that England apply its control with strict equality, expediting our ships with the same consideration and celerity that it observes when dealing with Italian ships."

La Nation Belge commented on recent remarks by Robert Hibbert Cross, British minister of war economy, as themselves a violation of neutrality. Cross, in an interview with the Belgian press, said that "inconveniences of the blockade must be considered the minimum contribution that neutrals can make to the cause of democracy."

Questions British Authority.

"One must reply," La Nation Belge said, "that no power is authorized to tell Belgium that sovereign nations must directly or indirectly support the cause of one or the other of the belligerents."

Both of these papers are violently pro-empire, but these editorials are considered significant in a country which has shown overwhelming sympathy for France and England. Private conversations disclosed dissatisfaction that such big powers as America and Italy are practically immune from the inconsideration shown weaker powers.

Report Plan to Sabotage Normandie, Queen Mary

New York, Oct. 24 (AP).—American naval intelligence reports that one of the two greatest liners in the world, the Normandie or the Queen Mary, was to be sabotaged in New York harbor within the next few weeks tonight sent strong police reinforcements to the midtown piers. The French liner Normandie, 83,423 gross tons, has been moored at a Hudson river dock since before the European war began. The Cunard White Star liner Queen Mary, 81,235 tons, and recently camouflaged, has been moored alongside her since shortly after war was declared.

Not Worried

[Associated Press Wirephoto.]

Mrs. Ethel M. Gainard at her home in Boston yesterday.

Menrose, Mass., Oct. 24 (AP).—Mrs. Ethel Gainard, wife of the skipper of the City of Flint, said she would "just sit tight" when informed of the vessel's seizure by a German raider. "After all," she said, "I'm the wife of a seafaring man and I've got to expect these things to happen. I don't get jittery. I just sit tight and wait a while and usually everything comes out all right."

STORE BOMBERS FOR BRITAIN IN ILLINOIS AIRPORT

East St. Louis, Ill., Oct. 24 [Special].—Seven Lockheed bi-motored monoplane bombers were stored at Curtiss airport here today for the British government, pending possible repeal of the American arms embargo. Four more planes were expected to arrive soon from Burbank, Cal., for storage. The bombers are part of 60 ships ordered before the outbreak of the European war Sept. 3.

Pilots discussed the possibility that when the 60 planes can be sent to England they may be flown to Botwood, Newfoundland, base of Imperial Airways, then be piloted nonstop across the Atlantic to England. The alternative would be crating the bombers for shipment on ships, about 20 to a boat.

British aviation experts were said to believe that in flying the bombers to England only about one of 20, or three in the lot of 60, would be lost.

Woman Narcotics Peddler Is Convicted 4th Time

Mrs. Molly Basta, 36 years old, thrice convicted peddler of narcotics, was convicted a fourth time yesterday before Federal Judge John P. Barnes, who sentenced her to two years in the penitentiary.

QUEBEC VOTES TODAY; WAR IS ONE OF ISSUES

Autonomy Menaced, Says Premier of Province.

BY JOHN STURDY.

[Chicago Tribune Press Service.]

MONTREAL, Que., Oct. 24—On the eve of Quebec's provincial elections tomorrow the conflicting and somewhat vague issues of participation in the European war, conscription of manpower, and the autonomy of this predominantly French province of Canada seemed tonight about to be drowned in an old-fashioned battle of personalities and politics, for which Quebec is famous.

Thruout the election campaign the supporters of Premier Maurice Duplessis and of the opposing Liberal party have accused one another of treason and burocracy. Duplessis, who came into power in 1936 after defeating a Liberal régime that had controled the province for 40 years, has declared the autonomy of Quebec is threatened under the federal war measures act.

Opposition Charges Disloyalty.

The Liberals, who are led by former Premier Abelard Godbout, accuse Duplessis of disloyalty to the empire, of being an ally of Fuehrer Hitler of Germany and Dictator Stalin of Russia, and of attempting to create disunity in Canada. At the same time the Liberals, like the National Union government of the premier, avow themselves to be against conscription.

Three federal ministers from Quebec have declared they will resign from the dominion government if Duplessis is reëlected in Quebec, thereby ending representation of this province in the dominion cabinet. The three ministers said Duplessis was attempting to make political capital by raising the conscription and war participation issues.

Assails Ottawa Control.

Premier Duplessis has based the major point of his campaign on "Quebec for Quebec," declaring that this province will not be controlled by Ottawa. The other eight provinces of Canada are in the same relation to the dominion government, which decides the war policy of Canada.

Both parties, in campaign speeches, have stressed loyalty in the English counties and anticonscription in the French ridings. Both now deny bringing the war question into the election. The issues have become more confused and screened during the campaign, so that on the eve of the election little remains clear of the original arguments.

Voting tomorrow is expected to be the heaviest in Quebec's history. There are 248 candidates for the 85 legislative assembly seats to be filled.

FILIPINOS VOTE 'YES' ON DUTY FREE TRADE QUOTAS FOR AMERICA

MANILA, P. I., Oct. 25, Wednesday (AP).—An amendment to the Philippine constitution providing for economic readjustments prior to independence in 1946 was given overwhelming approval at Tuesday's plebiscite.

With approximately one-half the estimated total vote counted, the interior department reported 562,366 ballots for the amendment and 16,246 against. Returns had been received from all 48 provinces and incorporated cities and indicated 96 per cent of the expected total vote of 1,200,000 would favor the change.

The amendment, incorporating provisions of a measure passed by congress last August, sets up duty free quotas on certain Philippine products exported to the United States prior to 1946.

OCEAN VESSEL MOVEMENTS.

Arrived.	At.	From.
Veendam	Antwerp	New York
Pennland	Antwerp	New York
Santa Rosa	Curacao	New York
Santa Barbara	Guayaquil	New York
Santa Paula	New York	Barranquilla
Santa Lucia	Valparaiso	New York
Departed.	**From.**	**For.**
Westernland	Antwerp	New York
Vulcania	Naples	New York
Conte di Savoia	New York	Naples

SINCE 1867
THE FINEST DIAMONDS *Quality* AT ANY PRICE . . .

Perfect Blue-White DIAMOND

Complete with 6 diamond mounting $97.50

$8 DOWN—$8 A MONTH

Let Kirchberg's show you the best in Quality Diamonds, at prices and terms you can easily afford.

Chicago's Reliable Jeweler.

KIRCHBERG
106 N. State St.
Open Saturday Eve. 'Til 9

Subscribe for the Tribune

SPOT-LIGHT VALUES IN LUXURY CLOTH COATS

$66

Many One-of-a-Kind Models

Generously Mounted in

MINK • BEAVER
PERSIAN • KOLINSKY
SILVER FOX
and
SPORTS COATS *featuring*
LYNX • WOLF • LYNX FOX

Each a strikingly individual model . . .
Every one a value that shrewd shoppers will be quick to appreciate.

TAILORED TWEED CASUALS
Reduced to
Harris Tweeds
Strook's Chunda
Cashmeres • Novelties
$24

INDIVIDUALIZED BUDGET PLAN
JOHN T. SHAYNE
MICHIGAN AVENUE AT RANDOLPH

2 HOURS FREE PARKING at the Palmer House garage with every purchase of $1 or more

SHAG-ROY CAMPUS SUITS *of Brittany* corduroy
$6.95

one of the greatest values you've ever seen

Perfect for school and outdoor wear—in brown, green and blue—the coat is full belted bush style—slacks have pleats, and Talon fasteners. Boys' sizes 14 to 18 years—students' sizes 36 to 40

Contrasting corduroy slacks
$3.95

Dartmoor corduroy hats, $1.95

3RD FLOOR

MAURICE L ROTHSCHILD
State at Jackson

BASKIN

Black Beauties!

HAND-STAINED BLACK CORDOVAN by FLORSHEIM

The MAJOR... a custom-toe half-brogue in the best Cordwainer tradition. Half double sole $10

CORDOVAN... sleek as the flanks of a thoroughbred... hand-stained with a rare old formula used by ancient Cordwainers (Cordovan Bootmakers) that imparts a rich green shadow to the perforations and stitchings. Styled to our specifications and made exclusively by Florsheim Cordwainers.

Regular or 90-Day Charge Plan

BASKIN
Two Stores
133 South State Street — Clark at Washington

Wednesday and Thursday Only!

2-DAY SALE OF SPORT AND DRESS COATS

$22.95, $19.95 and $16.95 Values

$15

Every Expensive Fashion Reproduced for you:

- TWEED PLAID BACKS
- BLACK DRESS COATS
- FUR LINED COATS
- ZIPPER LINED COATS
- CAMEL HAIR TYPES

A 2-day golden opportunity for you . . . a great collection of the newest, most successful fashions at one sell-out price! Boxy or fitted. Sizes 12 to 20, 38 to 44, 11 to 17.

FIFTH FLOOR

NETCHER'S BOSTON STORE
State, Madison and Dearborn Streets
"The Door to Thrift"

MANDEL'S MANDEL'S MANDEL'S

Little Necessities from Our Notion Department

Wave-O-Matic HAIR WAVER

3 FOR $1

A new method of waving your hair that's a proven success! Just use this automatic waver for safe and lasting waves.

Lowest Possible Price

KOTEX 66's

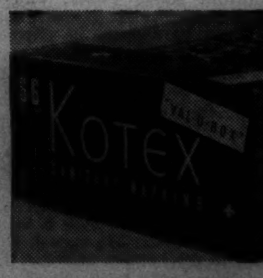

66 FOR $1

Stock up on Kotex—the favorite of thousands of women for its dependability.

"Fibs," new Kotex Tampon..........dozen 23c

Mail and Phone Orders Filled. Call State 1500

MANDEL BROTHERS' Notions—First Floor—State

Rich . . . Lush Tone
Velveteen
For a Glorious Season
$3

They're gloriously lovely . . . rich looking and oh so youthful . . . buttons of self material plus a smart kerchief to give it added charm. They're ideal for all occasion wear and school girls will like their usefulness for school or party dress . . . Lush colors of Moss Green, Jet Black or Grapewine.

Phone and Mail Orders Randolph 9800 filled within 1 week
mezzanine floor
Lane Bryant
101 N. WABASH AVE.

ADVERTISE IN THE TRIBUNE

SENATE ADOPTS CASH AND CARRY WAR PROVISIONS

Expect Vote on Embargo Tomorrow or Friday.

BY CHESLY MANLY.
[Chicago Tribune Press Service.]

Washington, D. C., Oct. 24.—With a sudden burst of speed, after three weeks of general debate, the senate today adopted all the cash and carry provisions of the Roosevelt administration's bill to repeal the existing neutrality act.

The proposed repeal of the present embargo on shipments of munitions to nations engaged in war is the only major issue awaiting consideration before the final vote in the senate. Administration leaders expressed confidence that the senate will pass the bill Friday at the latest, and possibly as early as tomorrow.

Administration forces made further substantial concessions to American shipping interests in the amendments adopted today. Then the same forces routed, by a vote of 71 to 18, an amendment by Senator Robert A. Taft [R., Ohio] to put the whole continent of Europe in a danger zone which American vessels could not enter.

Garner Drives for Speed.

The senate's burst of speed followed the adoption of a unanimous consent agreement limiting debate to 45 minutes by any senator on the bill and 45 minutes by any senator on any amendment.

The administration steam roller, operating under the lusty gaveling of Vice President John N. Garner, was adopting and rejecting amendments so rapidly at one point that Senator Bennett Champ Clark [D., Mo.], protested against railroading.

Garner had ignored efforts of Senator John A. Danaher [R., Conn.] to obtain recognition for a speech on his own amendment, which at first was shouted down on a voice vote. Clark said he did not believe the business of the senate would be expedited by railroading tactics.

"The chair is not trying to railroad it," Garner barked, "but there is not going to be any horse and buggy business in this senate as long as I am running it."

Air Corps Safeguard Beaten.

Senator Danaher's amendment was intended to prohibit the export of military airplanes pending delivery to the United States army air corps of the 3,000 additional planes authorized and appropriated for at the last session of congress. It finally was rejected on a roll call vote, 62 to 24.

The amendments adopted today forbid American vessels to transport passengers or materials directly to the belligerent nations of Europe, or thru such combat areas as the President, in his discretion, may prescribe.

However, they do not forbid American vessels to transport passengers and materials, other than munitions, to neutral countries in Europe, to any port in the western hemisphere south of 35 degrees north latitude, to any port in the Atlantic south of 30 degrees north latitude, or to any port on the Pacific and Indian oceans, including the China sea, the Bay of Bengal, and the Arabian sea.

Title Transfer Is Amended.

Moreover, an amendment by Senator Tom Connally [D., Tex.], which the senate adopted, permits American ships to carry materials to belligerent ports in the exempted areas without a transfer of title from the American owners to the foreign purchasers. As originally drafted, the bill would not permit the export of American materials to belligerent ports until all right, title, or interest therein had passed to the foreign purchasers.

Senator Robert F. Wagner [D., N. Y.] offered the amendment which permits American ships to go anywhere in the western hemisphere south of 35 instead of 30 degrees north latitude. This provision opens Bermuda to American shipping.

Senator Connally offered the amendment which permits American ships to go anywhere in the Atlantic south of 30 degrees north latitude. This amendment opens the port of Capetown, South Africa, to American shipping. The other South African ports are on the Indian ocean, and thus are open to American shipping.

Some Canadian Ports Opened.

The senate adopted an amendment by Senator Henry Cabot Lodge Jr. [R., Mass.] which opens Canadian ports in the Bay of Fundy and the Gulf of Maine to American ships. Other eastern Canadian ports, however, are to remain closed to American ships. Besides the European ports of the belligerent nations, the eastern Canadian ports are the only ones closed to American shipping.

The senate adopted an amendment by Senator Prentiss M. Brown [D., Mich.], which permits the exportation of all materials, other than munitions, to Canada without a transfer of title from the American owners. Under the bill as originally drafted, American corporations with Canadian subsidiaries could not ship supplies to them, for they could not certify that no American citizen retained any right, title, or interest in the materials exported.

Under the cash provisions adopted today no credit of any kind may be extended to belligerent governments or their agencies for purchases in the United States. An amendment by Senators Pittman and Connally, which the senate adopted, prohibits the sale of munitions to any private corporation or person of a belligerent country except for cash. There is nothing in the bill, however, which prohibits private corporations and persons of a belligerent country from purchasing other American materials on credit.

Wed in Paris

[Associated Press Wirephoto.]

Peggy Schulz, 18, stepdaughter of American Ambassador Anthony Drexel Biddle, who was one of the party in the embassy's retreat from Warsaw after the German invasion of Poland, and Polish Prince Alexander Hohenlowe, 21, at the American embassy in Paris after their wedding on Oct. 14.

HANGING DEATH CALLED SUICIDE.

A verdict of suicide was returned yesterday by a coroner's jury into the death of Joseph Creamer, 59 years old, 6057 Peoria street, who was found hanged in the 64th street stairway leading to the Englewood union station.

CONGRESS FACES DEADLOCK OVER WHEN TO ADJOURN

Senate for Recess; House Opposes Interruption.

[Chicago Tribune Press Service.]

Washington, D. C., Oct. 24.—The disposal of neutrality legislation by congress in the next two weeks may find the senate and house deadlocked over the question of adjournment.

This situation today confronted Joseph W. Martin Jr., Republican minority leader in the house, as he pushed his movement to keep congress in session after the neutrality act has been passed and sent to the President.

Martin will present a resolution to prolong the special session until Jan. 3, when the next regular session begins. In his consultations with leaders in senate and house, he has found many senators, weary of the long neutrality battle, anxious to go home during November and December. On the other hand, he is fairly confident that a majority in the house will support his resolution.

President Might Intervene.

If the house should approve the extension of the special session and the senate refuse, President Roosevelt then would be empowered to step in and order an adjournment. Section 3 of Article II. of the constitution provides that in case of disagreement between the two houses with respect to the time of adjournment, the President "may adjourn them to such time as he shall think proper."

No American President ever has exercised this power. It is a vestige of the right of prorogue, exercised by English kings to send parliaments home.

Martin has insisted that congress could not afford to go home with safety after completing action on the neutrality act.

Points to Emergency.

"The President has said that a great emergency exists," Martin stated. "He so declared in calling a special session, and has further emphasized it by various proclamations and statements.

"If such a grave crisis exists, then congress itself should stay in session so as to pass any measure needed for the immediate security of the country."

Members of congress are being besieged by many persons not to quit the capital scene, Martin said. In addition to those who think congress should be present continually in order to deal with foreign affairs, small business men are pleading for action on a number of measures.

Congress ought to take action on the bill for the rehabilitation of the railroads, which the administration deems so essential, the minority leader said. Farm legislation also is deemed necessary and Speaker William B. Bankhead [D., Ala.] recently assembled sixty members of the house to consider a farm legislative program.

"Moreover, if we are to amplify our national defense," Martin remarked, "why not start tackling the defense measures at once and get a two months' start?"

Russia Will Sell Germany 1,000,000 Tons of Fodder

MOSCOW, Oct. 24 (AP).—Germany ordered 1,000,000 tons of fodder for her live stock from Russia, it is understood, as part of enlarged German-soviet trade.

BRITAIN REPORTS 110 NAZI SAILORS, FLYERS HAVE BEEN CAPTURED

LONDON, Oct. 24 (AP).—More than 110 German sailors and airmen today were officially said to have been captured by the British since the war began while "a mere handful of British airmen" were taken by the Germans. Viscount Cobham, undersecretary to the war office, announced the figure in the house of lords. He said no question of exchange of prisoners had been raised.

Two German airmen were picked up by warships and landed on the east coast today. They said their plane had been shot down and that they had been at sea in a rubber boat for three days.

Danes Save Two Flyers.

COPENHAGEN, Oct. 24 (AP).—A Danish ship today brought to Korsoer two German aviators found clinging to a plane in the North sea. One had machine gun bullet wounds in his legs. The newspaper Ekstrabladet today reported inhabitants of Hanstholm late yesterday saw four large warplanes flying north and half an hour later heard heavy gunfire. Hantsholm, on Denmark's northwestern coast, faces the Skagerrak and the North sea.

CANADA DENIES LINER ATHENIA HAD GUN CARGO

[Chicago Tribune Press Service.]

Washington, D. C., Oct. 24.—The Canadian government today officially denied reports that the British merchant vessel Athenia, which was sunk off the coast of Ireland, was carrying arms to Canada. The denial was contained in an official note sent to Secretary of State Cordell Hull by Loring C. Christie, Canadian minister. The note was made public by Hull.

"In view of recent reports appearing in the newspapers concerning the ill fated Athenia," the note said, "I am instructed to inform you that formal assurance has been received by the Canadian government from the Donaldson Atlantic Line that the Athenia carried no guns, ammunition, or munitions of war, either as cargo or as stores."

The newspaper reports were based on an affidavit in the possession of the state department which was made by Gus Anderson of Evanston, Ill., a world travel agent, who was aboard the vessel at the time it was torpedoed. Anderson said that an officer and several seamen on the vessel told him that there were guns in the hold which were being taken to Canada to be used for Canadian coastal defenses.

FURS STOLEN FROM CAR.

Meyer A. Nitzkin reported to Grand Crossing police yesterday that a thief took two silver fox furs valued at $100 from his automobile while it was parked overnight in front of his home at 7824 Essex avenue.

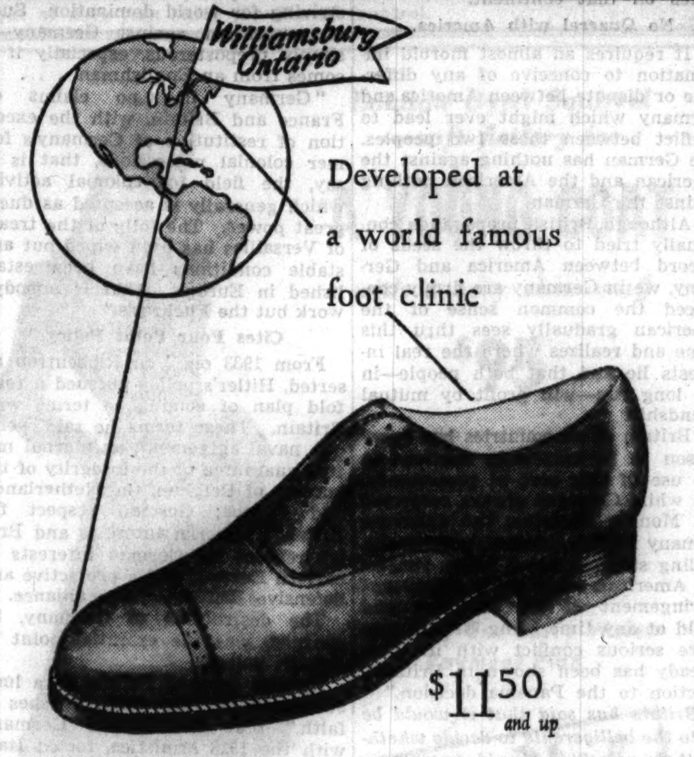

Developed at a world famous foot clinic

$11.50 and up

Dr. M. W. Locke Shoes
help prevent and correct foot trouble

They're scientifically constructed to the last measurements and corrective features prescribed by Dr. Locke in his famous foot clinic in Williamsburg, Ontario. These shoes help maintain the small bones of your feet in correct position and they also compel proper placing of your weight on your feet. The experience of thousands of our customers who have worn Dr. Locke Shoes with satisfaction is powerful proof, we believe, of their effectiveness. Only at Field's in Chicago.

Men's Shoes—Second Floor, North

THE STORE FOR MEN
Marshall Field & Company
Washington and Wabash *Store Hours: 9 a.m. to 5:30 p.m.*

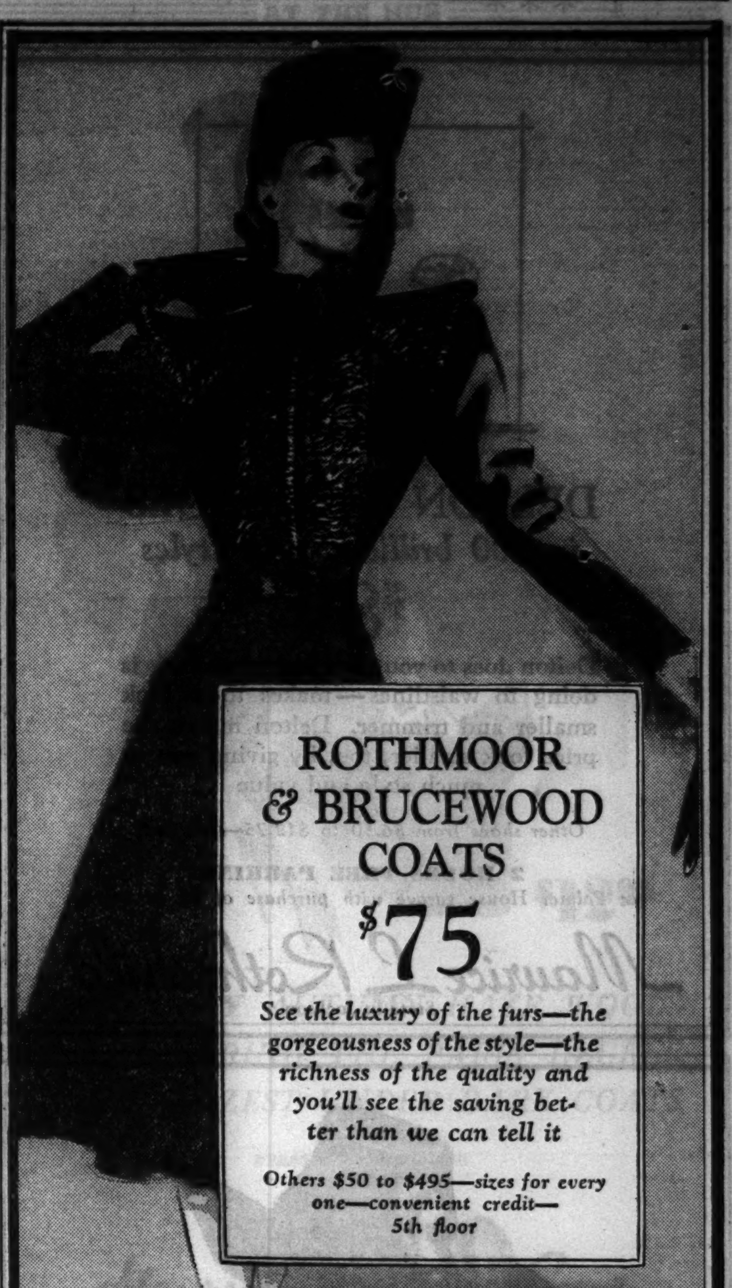

ROTHMOOR & BRUCEWOOD COATS
$75

See the luxury of the furs—the gorgeousness of the style—the richness of the quality and you'll see the saving better than we can tell it

Others $50 to $495—sizes for every one—convenient credit—5th floor

Maurice L Rothschild
State at Jackson

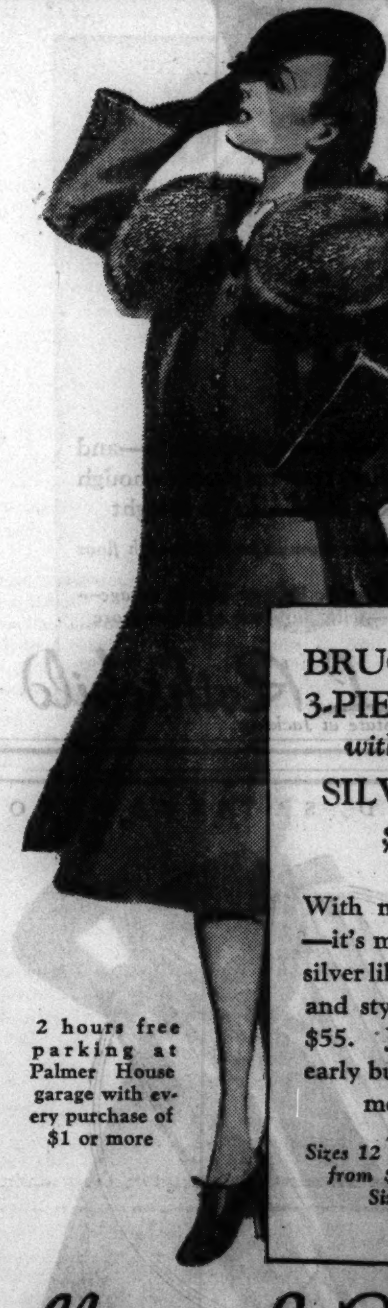

BRUCEWOOD 3-PIECE SUITS *with precious* SILVER FOX
$55

With markets soaring—it's marvelous to get silver like this—quality and style like this for $55. Just thank our early buying—and immense stocks

Sizes 12 to 20—other suits from $17.95 to $135.
Sizes 12 to 44
7th floor

2 hours free parking at Palmer House garage with every purchase of $1 or more

Maurice L Rothschild
State at Jackson

Mandel's

Spectacular Clearance Sale—
At the Height of the Season!

Regular $6.50 to $12.75 Values
Daytime and Evening SHOES

$4.95

Superbas
Andrew Geller
Vitality

- 386 pairs Superbas and Andrew Gellers, were $10.75 to $12.75
- 836 pairs Superbas, were $8.75
- 1102 pairs Vitalitys, were $6.75

- Fall suedes, kids, calfs, gabardines and patents in black, brown and fall colors.
- Exquisite metallics and fabrics for evenings

MANDEL BROTHERS' Shoe Salon—Sorry, No Mail Orders Filled, All Sales Final—5th—State

MADISON STREET STORE OPEN EVERY EVENING TILL 8:30

EVER HAVE A PERFECT FIT?

Bond customers do. But many a man, unfortunately, doesn't. If you're a bit inclined to irregularity—tall, short, stout—Bond's is the place for you. And here's the reason. In addition to a big stock of regular sizes, Bond's also carries—at all times—an equally complete line-up of Long, Short and Stout models, far more than you'll find in most men's stores. Write your own ticket, mister. We've got 'em high, wide, and always handsome.

DEC. 10 · JAN. 10 · FEB. 10

Our Extended Charge Account invites you to pay 1/3 on these dates. With the Budget Service you have the choice of paying weekly or twice a month. No extra charge either way!

Bond Streeters	$25
Rochester Guild . . .	$30
Park Lane Suits . . .	$35
Executive Group . . .	$45

all with 2 trousers

BOND CLOTHES
65 W. MADISON (Between Clark and Dearborn)
Madison Street Store Open Every Evening Till 8:30
WABASH AT MONROE 6339 SO. HALSTED ST.
3250 LINCOLN AVE. (Near Belmont)
OAK PARK—1133 LAKE ST.
Open Tuesday, Thursday and Saturday Evenings

Listen to Quin Ryan on Our Radio Program every night, excepting Saturday, over WGN at 8:30, and Art Mercier Tuesday, Thursday and Saturday mornings over WBBM at 7:15

APPLICATION FOR $7,500-$11,250 ACCIDENT INSURANCE POLICY

AND SUBSCRIPTION TO THE DAILY TRIBUNE

NOTE: For the sum of 25c preliminary term fee, plus 10c a month in advance thereafter, the Chicago Tribune makes available to its Home Delivery Subscribers and members of their families who reside in the same household a $7,500 Travel Accident Insurance Policy. Insurance coverage eventually increases to $11,250 on continuous renewal. Issued by Federal Life Insurance Co., Chicago. NO MEDICAL EXAMINATION. One policy to a person. Issued only to applicants over 10 and under 70 years of age.

Mail this Coupon to the Chicago Tribune. SEND NO MONEY. Accredited representative will call and collect 25c. Official Carrier will collect monthly thereafter for Insurance and Subscription. Insurance will lapse if subscription is stopped.

☐ *I hereby order the Daily Tribune delivered to my home by Carrier six days a week, starting immediately, for which I agree to pay the regular rate.*

☐ *I am a Home Delivery subscriber and agree to continue.*

Do you apply for this $7,500 Travel Accident Policy? ....
(PLEASE PRINT)

Your Name? .... First Name Middle Name Last Name

Address? .... Number Street Apt.? ....

.... City State Phone? ....

Your Age? .... Date of Birth? .... Month Day Year

Are You Blind or Deaf? .... Are You Crippled? ....

Name of Person to Whom Insurance Is to Be Paid in Case of Your Death? (Beneficiary)

.... First Name Middle Name Last Name Relationship ....

Applicant's Signature .... Sign in Own Handwriting

NOTICE: Orders for Home Delivery of the Tribune are acceptable only from persons residing where such service is established and are subject to rejection by the Tribune. All applications for insurance are subject to rejection by the Federal Life Insurance Co. Insurance does not become effective until noon the date policy is issued.

Form A2[illegible]

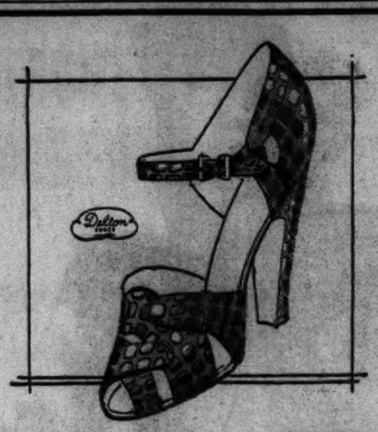

DELTON FALL SHOES
in 100 brilliant new styles
$8.75

Delton does to your feet just what Paris is doing to waistlines—makes them look smaller and trimmer. Delton makes the price look smaller, too, by giving you so much style and value

Other shoes from $6.50 to $12.75—7th floor

2 HOURS FREE PARKING
at Palmer House garage with purchase of $1 or more

Maurice L Rothschild
State at Jackson

WOMEN'S HATS
by Stetson
$5

A few feathers—some rakish lines—and lots of fine quality. It seems simple enough—but it takes Stetson to do it right

Other Stetson hats for women from $5—5th floor

2 hours free parking at Palmer House garage—Quincy at State—with purchase of $1 or more

Maurice L Rothschild
State at Jackson

GUARANTEED SATISFACTION

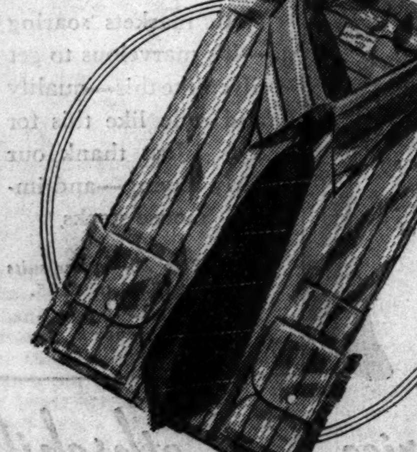

Permanized for permanent fit—
MANHATTAN* SHIRTS
in the soft, new haze-tones of Autumn
$2.50

Rich, new colors, softened with the gray of fall haze—that's the new Manhattan style note in shirts—colors that blend with the new shades of suits and topcoats. They're smart quality shirts and every one Permanized for permanent fit. It one shrinks below the indicated size, you get a new one

*Made by the Manhattan Shirt Co.

2 HOURS FREE PARKING
at Palmer House garage with purchase of $1 or more

Maurice L Rothschild
State at Jackson

ISBELL'S
LATE SUPPER SPECIALS
LOBSTER TAIL
CHICKEN FEAST
BARBECUED SPARERIBS
SERVED TONITE AND EVERY NITE
590 DIVERSEY
940 RUSH

'Advertise in the Tribune

Chicago Daily Tribune
THE WORLD'S GREATEST NEWSPAPER

Vol. XCVIII. Wednesday, Oct. 25. No. 255.

Published daily, except Sunday, Tribune Tower, 435 North Michigan avenue, Chicago, Illinois.

The Tribune company, publishers.

MAIL SUBSCRIPTION PRICES.

Mail subscription prices in Illinois [outside Chicago], Indiana, Iowa, Michigan, and Wisconsin: Daily Tribune only, $5.00 per year; with Sunday Tribune, $12.50 per year.

Zones 3 and 4 in states other than Illinois, Indiana, Iowa, Michigan, and Wisconsin: Daily Tribune only, $7.50 per year; with Sunday Tribune, $15.00 per year.

Zones 5, 6, 7, and 8, inclusive, Canada, Mexico: Daily Tribune only, $12.00 per year; with Sunday Tribune, $19.50 per year.

Foreign: Daily Tribune only, $25.00 per year; with Sunday Tribune, $42.00 per year.

Entered as second class matter, May 14, 1903, at postoffice at Chicago, under the act of March 3, 1879.

GERMANY TELLS BRITAIN IT WILL FIGHT TO FINISH

Ribbentrop Puts Blame for Conflict on London.

[Continued from first page.]

offer as a sign of weakness, rejected it, and in its place challenged Germany to battle."

After praising Germany's nonaggression and friendship pacts with Russia—pacts which he said "are undoubtedly popular with both peoples"—Von Ribbentrop said:

"As far as Germany's relations with America are concerned there is no possibility of any difference ever arising between the two countries. On the contrary, Germany is precisely the country among all others which has most faithfully observed and respected the Monroe Doctrine.

"Germany has no interests to stand up for on the entire American continent unless it be to develop as extensive trade as possible with all states on that continent.

No Quarrel with America.

"It requires an almost morbid imagination to conceive of any difference or dispute between America and Germany which might ever lead to conflict between these two peoples. The German has nothing against the American and the American nothing against the German.

"Although British propaganda continually tried to throw the seeds of discord between America and Germany, we in Germany are firmly convinced the common sense of the American gradually sees thru this game and realizes where the real interests lie and that both people—in the long run—will profit by mutual friendship.

"Britain of all countries has every reason to be extremely cautious in the use of this sort of propaganda, for, while Germans always respected the Monroe Doctrine, the existence of many British colonies, possessions, coaling stations, naval bases, etc., on the American continent is a constant infringement of this doctrine and could at any time bring Britain into more serious conflict with it. This already has been shown in Britain's reaction to the Panama decision."

[*Britain has said that it would be up to the belligerents to decide whether their warships should operate in the "safety belt" established around the American continents last month by the 21 American republics in their declaration of Panama.*]

Calls Britain "Insolent."

Von Ribbentrop refuted British charges that Germany strives for world domination.

"This statement by British war mongers," he said, "is a deliberate falsehood, and a stupid one at that, for every school boy today knows that there no longer is such a thing as world domination and that it is hardly likely that there will ever again be one; but coming from the British this claim is nothing but a piece of insolence.

"If I were to read out to you a list enumerating the people dominated by Britain I should have to keep you here at least for an hour longer.

"In India, for example, apart from 290,000,000 natives in various provinces of the colony, there are 562 Indian principalities under British sovereignty. There is no region on earth over which the British flag is not flown in opposition to the will of the people concerned, or where the path of British imperialism is not marked by violence, despoilation, and lies.

"In this manner incalculable riches have been stored up by Great Britain in the course of a century. Only Britain therefore can be reproached with striving for world domination. Such an accusation against Germany is simply preposterous, especially if it comes from an Englishman. . . .

"Germany has no claims on France and Britain, with the exception of restitution of Germany's former colonial possessions, that is to say, the field for colonial activity which generally is accepted as due a great power. The folly of the treaty of Versailles has been wiped out and stable conditions have been established in Europe. That is nobody's work but the Fuehrer's."

Cites Four Point Policy.

From 1933 on, Von Ribbentrop asserted, Hitler's policy pursued a fourfold plan of coming to terms with Britain. These terms he said were:

A naval agreement, an eternal mutual guarantee of the integrity of the borders of Belgium, the Netherlands, and France; German respect for Britain's imperial interests and British respect for German interests in eastern Europe; and a protective and defensive British-German alliance.

The destruction of Germany, he charged, was the essential point of British policy.

He also accused Britain of a long succession of "historical breaches of faith," that she tricked Germany with the 1918 armistice, fooled Italy into a peace pact, betrayed the Arabs to the Jews and refused to pay her war debt to America.

Charges Britain Broke Contract.

Von Ribbentrop in referring to Britain's war debt said:

"During the great war, Britain incurred enormous debts for war supplies in the United States subject to explicit and precise promises of payment. What did Britain do?

"Britain simply broke this contract, did not pay her debts, nor has she the slightest intention of paying the sum of ten billions. [Whether marks or dollars was not stated.] Instead, she is already crying out to the United States for credits and assistance and for delivery of war supplies to be used once more against Germany.

"Today again as in the great war unscrupulous persons are eager to earn their pound of flesh by such credits. It will be interesting to see whether the American people, who then were forced to shoulder British war debts, will be equally inclined to burden themselves with new and wholly useless sacrifices for the benefit of a few parasites and to see their standard of living lowered."

The foreign minister summarized the negotiations with Poland and declared the German government did everything in its power to avert war.

Von Ribbentrop said that on March 26 he attempted to induce the Polish ambassador, Josef Lipski, to bring Foreign Minister Josef Beck to Berlin to discuss the Danzig crisis. He said the Poles replied with the statement that "further discussion of the plan to return Danzig to Germany means war." This, Von Ribbentrop said, was caused by England's interference. The audience shouted "Pfui!"

No. 2 Nazi at Home

[Acme Photo.]

Field Marshal Hermann Wilhelm Goering, Hitler's right hand man, at home, Waldhof Karinhall, outside Berlin, with his wife.

BREAKDOWN OF RED ARMY ON MARCH INTO ESTONIA DISCLOSED

RIGA, Latvia, Oct. 24. — Foreign military attachés who were permitted to watch the entry of Russian troops into Estonia have returned here with a poor impression of soviet efficiency. The Reds entered Estonia under the recently signed treaty granting them military bases in the little Baltic country.

The Russian force was composed mainly of motorized units with enormous tanks. The observers said that at least 20 per cent of the tanks, armored cars and tractors broke down before arriving at their destination. The advance, which was scheduled for two days, took four days to accomplish.

Between Estonians and Germans, who hitherto lived in relative harmony in Estonia, a strained situation is apparent. The former are distributing tracts with the inscription: "It was your Fuehrer who sold us to the bolsheviks."

FranceMay Put Actor Boyer in U. S. as a Propagandist

PARIS, Oct. 24 (AP).—Charles Boyer, the movie actor, now stationed with the army of the center in southwestern France, probably will be recalled to Paris to undertake a propaganda mission to the United States, it was reported reliably today.

BRITAIN CHARGES BERLIN SEEKS TO DIVIDE EMPIRES

Accuses Von Ribbentrop of Spreading Falsehoods.

BY DAVID DARRAH.
[Chicago Tribune Press Service.]

LONDON, Oct. 24.—Foreign Minister Joachim von Ribbentrop's attack on the British government in a speech in Danzig brought a swift reply from official quarters in London tonight.

A statement outlining the British government's reactions to the speech belittled the German foreign minister's charges against Prime Minister Neville Chamberlain and said his speech leaves Great Britain and France cold. The statement said the speech apparently was intended for internal German consumption.

Calls Talk Unimportant.

"The speech introduces no new element into the situation nor is it considered as having any particular importance," it added.

Von Ribbentrop was accused of "clumsiness" in attempting to drive a wedge between Britain and France. His references to Britain's aggressive intentions were described as "stupid falsehoods."

"In his desperate attempts to maintain the German people in the isolation from the truth Herr Von Ribbentrop does not hesitate to spread falsehoods about the prime minister's policy at the time of Munich in 1938 which may well be thought too stupid to deceive even the most credulous," the statement continued.

"So far as concerns British policy prior to the war, this has been made plain by the official documents which have been made public in recent weeks.

Says Lies Are Repeated.

"The British government is well content to allow the world to form its own view now that their case has been made public, as to whom, whether Great Britain and France on the one hand or Germany on the other, is the aggressor in the present war.

"The same stale repetition of lies about Palestine and India which have been part of the stock in trade of German anti-British propaganda for some considerable time past is again paraded.

"Great Britain and France then, it may be said, contemplate this latest effusion from Germany unmoved. Both countries will therefore continue on the course they have set themselves until the attitude of the German government undergoes a change."

MANDEL'S AIR-CONDITIONED SUBWAY STORES

• Pure Dye SILKS
• Wool JERSEYS
• Rayon SATINS

Sale!

Blouses!

"A"
Sizes 32-40 at $2; 42 and 44 at $2.25

"B"
Sizes 32-40 at $2; 42 and 44 at $2.25.

SAMPLES AND IRREGULARS WORTH $2.95—$3.95 WHEN PERFECT, NOW $2

You'll also find diagonese rayon crepes and rayon acetates. Long sleeve sheers with rayon satin trim, tuckins, overblouses with banded waists or tie backs. Dutch and club collars and collarless styles. Sizes 32 to 40. Black, white, rose, powder blue, wine, green or gold.

Larger Sizes in Rayon Satin, Diagonese Rayon Crepe, $2.25

Mail, Phone Orders
Call State 1500, Local 33
Specify style, price, size, color and quantity.
Upper Subway, State.

The Slenderizing Idea of Lane Bryant

★ Mail and Phone Orders Randolph 9800

2nd Floor

$19.95

Sizes 36 to 52

AUTUMN ENCHANTMENT
in exquisite "Grand Star"

Flawless taste . . . for tea-timing . . . cocktails . . . informal dinner . . . Ruching, steel beads and faggoting swirl on bodice and sleeves . . . the ten-gore skirt flares full from smooth hips . . . Moss green, black, vineyard or blue—

"Grand Star" Crepe by L & E Stirn of *Celanese Rayon yarn

Lane Bryant
101 N. WABASH AVE.

Regardless of Price
NO BETTER WHISKEY IN ANY BOTTLE

SINCE 1823

WILSON DISTILLING CO. INC. NEW YORK N.Y.

When it's PERSIAN you prefer

See Shayne's showing at
$295

INDIVIDUALIZED BUDGET PLAN

There's a rich beauty about Shayne quality Persian Lamb that radiates elegance and good taste. Every pelt is chosen carefully. It must be lustrous, tightly curled, and supple. It must give you the ultimate in wear. We are proud of our showing of handsomely styled Black Persians at this special low price.

OUR GUARANTEE
We will refund your money if you can find smarter fur coats of equal quality at a price lower than Shayne's.

JOHN T. SHAYNE
MICHIGAN AVENUE AT RANDOLPH

"I ALWAYS FLY UNITED TO NEW YORK"

Here's why you'll hear that, time and again, from seasoned travelers:

UNITED'S EXPERIENCE
55,000 Chicago-New York flights are included in United's unmatched flying experience of 140,000,000 miles.

UNITED'S COMFORT
From this international experience record United has developed ways to add to your comfort and enjoyment. For instance United's exclusive airline kitchens. Or its high, smooth flight levels.

UNITED'S YEAR 'ROUND MAIN LINE AIRWAY
Selected 20 years ago by the government, United's Main Line Airway is the oldest, most direct Chicago-New York route.

For reservations call United, your travel agent, or hotels

NEW YORK
3 hrs. 55 min. non-stop
9 Mainliner flights daily including 3 non-stops: The 12:15 pm, The 2:15 pm, The 5:15 pm.

CLEVELAND
1 hr. 50 min.

BOSTON
5 hrs. 24 min.

LOS ANGELES SAN FRANCISCO
Overnight sleepers. Visit *both* at no extra cost.

PORTLAND - SEATTLE
The only sleeper flights.

Low fares. 10% reduction on round-trip rates

UNITED AIR LINES
23 E. Monroe Street
PORtsmouth 8800

NTG and His 30 Lovely Ladies
In Person with His "Parade of the Fair" Revue
COLOSIMOS
2126 South Wabash

LOST PORTFOLIO RETURNED

LOST AND FOUND

PORTFOLIO lost—Brown. North side L or street car. Containing valuable papers. Reward. Hollycourt 1839.

Mrs. D. J. McMahon, 6231 N. Washtenaw-av., recovered her portfolio as a result of placing this Tribune want ad.

Reaching more people, Tribune want ads get better results. Because want ad users get better results, they place more total want advertising in the Tribune than in all other Chicago newspapers combined. Call

Superior 0100-Want Ad-Viser

FRENCH REPORT NAZI WEST FRONT RAID REPULSED

Fight Sharp Engagement on Border of Forest.

PARIS, Oct. 24 (AP).—French advance guards on the western front clung to a foothold on German soil tonight.

Along a strategic range of ridges just within the territory of the reich, where the French took their stand after a general withdrawal from first line positions on Oct. 16, patrols of infantrymen armed with machine guns, rifles, and grenades waited in camouflaged positions to meet any advance of German troops.

The French command reported after a series of skirmishes yesterday that its forces still held all points of resistance.

Fight Near Forbach.

What was described as a most important engagement was fought Monday around a village just west of Forbach in a hilltop clearing which guards the sloping approach to the dense pine forest of Warndt.

There and at other points, French military dispatches said, local attacks were repulsed by the French. The night communique spoke of these attacks. It said:

"During the latter part of last night and during the day there were raids and ambushes at several points of the front.

"There have been fairly sharp engagements toward the southeast border of the forest of Warndt, where one of our posts was attacked by the enemy and was relieved by a counterattack which was launched immediately."

The Morning Communique.

The morning communique had said: "No notable activity during the night."

French dispatches said the French made a raid and took several prisoners and a machine gun in seizing a German post east of the Moselle river. A German artillery lieutenant was reported captured in a French ambush north of Forbach.

Action on the front was limited by steady rains, which were beginning to soak the woods and convert the fields into seas of mud.

On the political front Premier Daladier's decision to call parliament about the middle of next month silenced some grumbling. Parliament will consider the 1940 budget.

Leon Blum, Socialist leader, whose writings on the subject of recalling parliament have been trimmed by the censor, indicated that he would take up the matter of censorship when parliament convenes. Blum asserted the whole French censorship could be junked "without the least damage."

BRITAIN APPLIES FOREIGN TRADE 'RATION SYSTEM'

LONDON, Oct. 24 (AP).—A reliable source today disclosed that Great Britain is applying a "rationing system" in its trade dealing with neutral countries to prevent exports from reaching Germany.

The objective of the system was said to be to keep up normal trade with neutrals without endangering the success of the British blockade, designed to defeat the Nazis in a "waiting war."

The basis of the plan is applied in the recent agreement with Russia to trade British tin and rubber for Russian timber. The British exports of tin and rubber to Russia are based on that country's normal peacetime requirements. There is an understanding that none of the supplies will go to Germany.

Authoritative British circles assert efforts also are being made to speed up delays caused neutral ships under the British contraband control. These sources say progress is being made by getting neutral shippers to send manifests of cargoes on ahead of their ships so the paper work could be disposed of in advance.

Recommends Reprimand for Flyer Laura Ingalls

Washington, D. C., Oct. 24 (AP)—Examiner Roscoe F. Walter of the civil aeronautics authority after a hearing recommended today that the authority reprimand Laura Ingalls, aviatrix, for dropping anti-war pamphlets from the air within the restricted downtown area of Washington. The area over which planes cannot fly without special permission includes the White House, the Union station, and certain government buildings. Miss Ingalls, whose home is at Great Neck, Long Island, made her flight Sept. 26, under the auspices of the women's national committee to keep the United States out of war.

It seems that people *always* look up and smile *after* they start to eat our Cheese RAREBIT. You see it is so tangy and so bitey and toasty, it's so filling and satisfying, it's so good to look at, it's so sure to make you forget *things* . . . . . that they just look up and SMILE.

THE B/G BOTTOMLESS Cup

© 1938 B/G Foods, Inc.

Reds Modify Demands on Finns

(Story in adjoining column.)

Besides withdrawing a demand on Finland for a mutual assistance pact, soviet Russia is reported to have withdrawn demands for a garrison at Hango and partial control of the Aaland islands. Finland is reported willing to concede some islands near Kronstadt and trade concessions in return for a slice of Finnish populated Karelia and access to a port on the White sea.

NAZIS RESTRICT PATIENTS' EXTRA RATIONS OF FOOD

Hold Doctors to Blame if Too Liberal.

BY SIGRID SCHULTZ.

[Chicago Tribune Press Service.]

BERLIN, Oct. 24.—Strict regulations limiting extra food rations for physicians and patients, just published by the official German medical journal, reveal that war economy measures make no exceptions for the sick.

A "decree for the regulation of nourishment for the sick," signed by the Nazi medical leader Dr. Conti, fixed the maximum amounts of food allowed for the "sick and invalids."

This provides a maximum of 2 1-5 pounds of meat weekly—twice the amount of the normal ration—1 1-3 ounces to a maximum of 9 ounces of butter, beside the regular ration of 4 ounces; 60 ounces extra of bread and flour; a maximum of 5½ quarts of milk; a maximum of 7 eggs and a maximum of 25 ounces extra food, such as rice, tapioca, and other items.

Still Obliged to Save.

But the physician can petition his medical center for only three of these six categories for his patients and is instructed to withdraw, if possible, his patients' regular food cards for the foods which they do not need for their diets.

The Nazi medical leader issued these strict regulations after German physicians had been flooded with applications for extra food and prescriptions by real and make believe patients. Therefore, Dr. Conti also has ordered "uniform medical forms" which all physicians must fill out when applying for extra food for patients. These forms are to be sent to the "medical approval bureau" and then to the food ministry before the sick can get the extra food.

The decree provides that "only in serious and critical cases can physicians apply by telephone or prescription to the ministry." Physicians are warned that they must report the patients whose applications for extra food are "unfounded."

Drug Stores Restricted.

Dr. Conti also decreed economy measures for medical prescriptions, warning pharmacists to report physicians who disobey these measures. Pharmacies in Berlin now are closed during the noon hours. The drug measures restrict the use of all kinds of medicines, for example, cutting down castor oil doses to a maximum of 1 2-3 ounces. All forms of iodine now can be bought only with a physician's prescription.

Germany is attempting to economize on all medicines containing either alcohol, fats, or oils. Physicians are told to be very careful about prescribing medicines containing sugar. They are warned for example that "one bottle of cough syrup contains a half week's ration of sugar."

A final warning of the Nazi medical leader states that "my office will relentlessly prosecute physicians who do not show the requisite understanding for these measures."

SOVIET DEMANDS MODIFIED; FINNS TO STUDY TERMS

Put in Writing for First Time by Stalin.

BY DONALD DAY.

[Chicago Tribune Press Service.]

HELSINGFORS, Finland, Oct. 24.—The soviet Russian government has withdrawn its demand that Finland sign a mutual assistance pact similar to the agreements under which Estonia, Latvia and Lithuania became virtual protectorates of Moscow, it was learned tonight.

Russia also is reported to have rescinded its demand that Finland permit a Red army garrison at Hango [Hanko], a proposal which the Finns firmly rejected.

[Hango is a port and peninsula in southwest Finland across the Gulf of Finland from Estonia. Finland also was reported to have rejected Russia's demand for partial control of the Aaland Islands which lie at the mouth of the Gulf of Bothnia between Finland and Sweden.]

Proposals Put in Writing.

Dr. Juho Kusti Paasikivi, head of the Finnish delegation to Moscow, and Vaino A. Tanner, finance minister, will arrive here tomorrow bearing a memorandum submitted by the soviet government which will be submitted to the Finnish government as a basis for continuing negotiations.

The fact that Russia for the first time has placed her demands on paper has pleased the Finns, for this is regarded as evidence that Dictator Josef Stalin and Premier Vyacheslav Molotov are becoming more reasonable.

Paasikivi and Tanner were reported to have told Stalin and Molotov in two lengthy conferences Monday night and early Tuesday morning that they never would consent to return to Helsingfors with suggestions which their government already unanimously had rejected.

Paasikivi and Tanner left Moscow by train yesterday for Helsingfors, but military and economic experts with the delegation were said to have remained in Moscow. Tho soviet Russia has modified its demands, there was no indication among government leaders here that suggestions in the memorandum would be acceptable.

Question of Return in Doubt.

Officials repeated that Finland would accept no program which would damage her independence or neutrality. Whether Paasikivi and Tanner would return to Moscow was not known and it was intimated that future talks might be carried on thru normal displomatic channels.

It was anticipated in Helsingfors that the Finnish government might consent to trade three small islands in the Gulf of Finland near the soviet naval base at Kronstadt [and near Leningrad] in exchange for a slice of territory in soviet Karelia. Moscow is reported to be interested if Finland cedes Terioki [Terjoki], a small border town on the north shore of the gulf only a few miles from Kronstadt.

[Karelia is the region east of the Finnish border and north of Leningrad. It is inhabited by people of Finnish stock. Moscow dispatches said Finland was believed ready to yield some trade privileges for concessions including a free port or the right of duty free entry for Finnish goods to some northern Russian port on the White sea near where Finland has territory but no outlet.]

Altho the cheerful turn of Finnish soviet relations is causing much optimism among government circles here, Finland's war preparations are continuing and the defenses of Helsingfors and other cities are growing stronger daily. The arrival of a large number of the latest type Bofors anti-aircraft guns from Sweden made the Finns still happier today.

SWEDISH POLICE FREE 2 AMERICANS SEIZED IN WAR ON ESPIONAGE

STOCKHOLM, Sweden, Oct. 24 (AP).—Two Americans, John Gray Faron and George Kidder-Smith, were foot loose and free again today after a brief entanglement with Sweden's anti-espionage machinery.

Graduates of Princeton university, they were arrested yesterday when police thought they were showing too much interest in military objects near a child welfare institution they were visiting. After their release they explained they never were actually jailed, but merely taken to police headquarters and questioned. Two hours later they were freed.

Their cameras, which were confiscated, were returned with a police apology.

1,500 PASSENGERS TAKEN OFF SHIP CAUGHT ON ROCKS

HONGKONG, Oct. 24 (AP)—British warships and Chinese merchantmen removed 1,500 passengers today from the 2,639 ton British steamer Fatshan which was beached on an island 15 miles from Hongkong after striking uncharted rocks near the Canton river mouth. A large hole was torn in the side of the Fatshan. The passengers, including 40 Europeans, were brought here. There were no casualties. The Fatshan, was en route from Hongkong to Canton.

French Launch 'Meatless Tuesdays' to Help Army

PARIS, Oct. 24 (AP).—Today was France's first "beefless Tuesday." A decree has ordered butcher shops closed on Mondays and has prohibited the sale of beef on Tuesdays. Restaurants were ordered to serve no beef, veal, or mutton on Mondays and no beef on Tuesdays. The decree, intended to conserve beef for the army, is France's nearest approach to food control.

Romantically Beautiful

SHEARED BEAVER $299

We give you SHEARED BEAVER in all its rich, rich elegance . . . in all its appealing beauty. Our SHEARED BEAVER coats are fashioned of lush, bluish-brown fur, that seems to smoke with mysterious silvery lights. You may have this striking tuxedo-front swagger, or choose from many other distinguished models in SHEARED BEAVER . . . at the special Anniversary price of only $299.

★ *Budgets May Be Arranged*

America's Largest Exclusive Furriers

Evans

36 SOUTH STATE STREET

3rd, 4th, 8th Floors North American Bldg.

London Dyed Squirrel —soft flattery for

A YOUNG COAT

with a very chic muff

$95

One of the smartest coats in Betty Wales collection . . . this adorable young model. The huge collar and generous muff of beautifully marked fur makes this a definite coat value.

You May Use Betty Wales Payment Plan

the HAT High Cossack Pill Box 8.75

Betty Wales Shop 172 NORTH MICHIGAN AVE.

CONVENIENT CREDIT & CHARGE ACCOMMODATIONS

GUARANTEED SATISFACTION

The world's finest combination of warmth, wear & light weight

ALPACUNA TOPCOATS

$35

The rare blend of alpaca, guanaco, mohair and wool is unbeatable at $35—the long season after season wear is unbeatable, too—so is the warmth without weight. The smart raglans and balmacaans in rich gamebird mixtures are the livest models of the day. It's the No. 1 topcoat for fall—you can't get away from it

6TH FLOOR

2 hours free parking at Palmer House garage with every purchase of $1 or more

Maurice L Rothschild

State at Jackson

AT THE HUB

$12.95

BRENTLEY *AUTUMN HAZE WOOLS . . . ANSWERING THE PARIS DECREE FOR NEW ZEST UNDER DARK COATS*

DRESSES—FIFTH FLOOR

THE HUB

Henry C. Lytton & Sons

State and Jackson, CHICAGO • EVANSTON • OAK PARK • GARY

TOWNLEY COATS

A New Collection of Fur Trim Masterpieces at a History Making Price

$65

Compare the Furs!

Compare the Fabrics!

Compare the Fashions!

If you haven't already heard from some of the thousands of women who have been thronging our coat floor this season . . . these superb MINK, PERSIAN and SILVER FOX trim coats should definitely prove to you that this is a "Townley year." With every confidence we say we have never seen their equal at $65.

FOURTH FLOOR

THE HUB

Henry C. Lytton & Sons

State and Jackson, CHICAGO • EVANSTON • OAK PARK • GARY

WHAT $1 A WEEK WILL BUY AT MARKS BROS.
3 Jewelry Stores
Outstanding Values!
BLUE WHITE GENUINE DIAMOND ENGAGEMENT RINGS

CARAT WEIGHTS GUARANTEED
No carrying charge . . . no rigid investigation . . . just pay $1 DOWN and take your purchase right with you . . . your charge account opened in 5 minutes.
OPEN EVENINGS
MARKS BROS.
146 NO. STATE ST.
218 SO. STATE ST.
6319 SO. HALSTED ST.

HUNGARY FEARS REVOLT AS NAZIS ISSUE CHALLENGE

Foes of Regime Demand Action Against Jews.

BUDAPEST, Hungary, Oct. 24 (AP).—Hungary began air raid drills today as police took precautions against a possible Hungarian Nazi putsch during the excitement of a blackout.

Similar practice scheduled last spring was called off because of reports that the Nazi element would try to provoke disorders.

Kalman Hubay, Nazi leader, issued a new challenge today. He said:

"We have shown that masses of the electors are behind us. If the government's People's Front aids Jews and wants a new test, we are ready."

Demand Seizure of Land.

The Nazis demanded confiscation of several hundred thousand acres of land owned or rented by Jews. Thru their official newspaper, Magyarsag, the Nazis accused the government of weakness in handling the Jewish and land problems.

In an article by a Nazi member of parliament, Magyarsag said "many Jews who long ago ingratiated themselves with the Hungarian aristocracy" had been permitted to retain thousands of acres each despite land reform laws.

Apparently referring to the recent arrest of more than 100 members of the outlawed "Legion of Death," alleged by the government to have plotted a Nazi putsch, Magyarsag added:

"We've seen in the last few days how strong the government can be in some things. Now let's see how strong it can be in things that matter."

Hungary Warns Germans.

HEGYSHALON, Hungary, Oct. 24. (AP).—Germans of this frontier city were told today by Istvan Antal, undersecretary of justice, that Hungary would stand for no foreign interference and would not be dominated by any great power.

Standing close to the old Austrian border, now patroled by German troops, Antal spoke at a flag raising.

"One thought forever stranger to Hungarian soil is for any one to give orders to the Hungarian people or to force Hungary to make decisions not of its own choosing," he said. "This kind of a régime, tho dressed up in the most pleasing form, will never be borne by the Hungarian people."

REPORT MISSIONS IN CHINA PERILED FROM TWO SIDES

PEKING, China, Oct. 24 (AP).—Americans arriving from the interior of China reported today that anti-Christian campaigns were becoming increasingly menacing both in sections dominated by the Japanese army and others controled by Chinese communists. American missionaries were said to be among those affected. The informants said the purpose of the campaigns apparently was the same, to drive Christians of all foreign nationalities out of China.

Japanese authorities at Sinsiang, Honan province, were reported to have confiscated ground belonging to the American Catholic Mission Society of the Divine Word and to have begun construction of their own building. The Japanese were said to have promised to compensate the society, but the date of payment was not specified.

Missionaries in Chinese-communist dominated Shansi province have been isolated in small communities and allowed only subsistence rations, one missionary leader reaching here said.

TOY BALLOONS USED TO SPREAD HITLER SPEECHES

BASEL, Switzerland, Oct. 24 (AP).—There had been a carnival last night at the nearby village of Riehen so nobody paid much attention today when a few toy balloons drifted down on the village streets. But when children found excerpts from a speech by Adolf Hitler printed in French on the balloons, the Riehen police confiscated the balloons. Police said the balloons apparently had been released by the Germans in Baden, destined for French soldiers across the Rhine. A strong north wind bore some into Switzerland.

French Mobilize Scientists to Serve in War Research

PARIS, Oct. 24.—French scientists will be mobilized and organized in the interests of national defense under a decree published today. The decree institutes a national center of scientific research to control and coordinate all existing scientific services receiving state aid.

DID YOU NOTICE?

Items Which Weren't Headlined in Recent War News

When the Red army reached Grodno in its invasion of Poland, Brig. Gen. Gorchenko discovered that a committee of 260 local communists, staging a reign of terror, had killed 200 officials and leading citizens. He immediately ordered the mass execution of the terrorists.

Thousands of fugitives from the combined soviet-German invasion are hiding in Polish swamps. Hunger has forced many to surrender but others are securely hidden by hospitable swamp dwellers. Col. Dombrowski, a modern Polish Robin Hood, with headquarters in the Bialowieza forest, is harrassing soviet communication lines with a band of several hundred Polish youths who have sworn never to be taken alive.

Albertus Magnus, the German Catholic association founded in 1895 to aid students planning to continue studies in universities, has been dissolved by the Reich ministry of the interior. Dr. Paul Joseph Goebbels, Reich propaganda minister, a Catholic of Rhenish origin, benefited by an Albertus Magnus scholarship in his youth.

Nazis have notified the Norwegian foreign office that submarines would attack all vessels traveling under convoys as well as the convoying warships themselves. Neutral vessels running without lights, the Germans said, run the risk of being mistaken for enemy warships and destroyed.

After five days of all quiet, the Germans were reported from Paris to be increasing pressure on the French advance on the western front. The increased Nazi activities coincided with clearing weather after rains had sent many streams over their banks.

A suspected spy was arrested in Aandalsnes, Norway, when authorities observed that his picture postcards of the "Cross-marks-my-room—wish-you-were-here" variety invariably marked military points. The suspect was a citizen of a belligerent nation.

Rumania Arrests Three Germans on Spy Charges

CONSTANZA, Rumania, Oct. 24.—Rumanian authorities have arrested three German citizens on espionage charges. It is said they were interested in shipments from Constanza, Galatz [Galati] and Sulina, and allegedly were reporting the destination of exports, chiefly oil for England. It is believed they reported to Germany the departure from Constanza on Oct. 9 of the Rumanian tanker, Oltenia, bound for London with 8,100 tons of plane fuel. The Oltenia is believed to have been sunk.

ITALIANS COMBAT BRITISH MOVE TO LINE UP BALKANS

Turkey Warned It Must Have Rome's Consent.

BY E. R. NODERER.

[Chicago Tribune Press Service.]

ROME, Oct. 24.—Italy today appeared to be somewhat nervous over the turn that events are taking in the Balkans. There seemed to be fear that Great Britain or Turkey might line up the Balkan states in a neutral bloc despite the fact that Italy regards this area as being in her sphere of influence.

Virginio Gayda, often regarded as the spokesman for Premier Benito Mussolini, wrote today in Il Giornale d'Italia that, altho Turkey may be "in a small part" a Balkan power, Italy is a bigger one and has interests in the Balkans which are not only economic in nature. Gayda already has warned that nothing could be done in the Balkans without Italy's consent.

Pay "Vigilant Attention."

Altho the official attitude on the Anglo-French-Turkish pact was that it was no surprise and did not change the situation, Gayda admitted that Italy is following events there "with vigilant attention."

There are several reasons for this. First, when the British and French revealed the Turkish deal last May, it was regarded here as an attempt to encircle the axis powers [Italy and Germany] and block extension of Italy's influence in the Balkans. Second, the pact, which was signed last week, was felt to have brought about a departure from the status quo in the Mediterranean and also was said to have indulged Turkey's nationalist demands for expansion by acquisition from France of the Sanjak [district] of Alexandretta.

[On July 1, the Turkish parliament ratified a Turkish-French military alliance which fixed the Turkish-Syrian (French mandate) frontier and ceded to Turkey the Alexandretta area.]

Takes a New Character.

It is felt, also, that the character of the agreement has changed. When it was originally drafted there was peace in Europe, but it was signed after the outbreak of war. Because Turkey signed up with two belligerents, Italy is anxious to know just how much of a peace pact it is.

Italy's interests begin "with Lake Ochrida [on the Albania-Jugo-Slavian border] and extend to the heart of the Balkans," Gayda declared. "This is an essential point to be remembered," he said. "Italy will continue to watch the course of events in the Balkans with a very vigilant eye."

Homecoming Leader

MISS DOROTHY WHEELER.

Miss Dorothy Wheeler, daughter of Mr. and Mrs. Hal C. Wheeler, 703 Hinman avenue, Evanston, is co-chairman of the Northwestern university student committee which is planning the homecoming celebration Friday and Saturday. She is a senior in the liberal arts college and a graduate of Evanston Township High school.

GERMANY ORDERS ARMY TRAINING FOR BOYS, 16 TO 18

BERLIN, Oct. 24 (AP).—Germany today ordered special pre-military training for members of the Hitler Youth organization. Members range from 16 to 18 years of age, inclusive. The army command will coöperate in the courses, designed "systematically to prepare the three oldest classes in the Hitler youth for military service." Emphasis will be placed on shooting small caliber weapons and in maneuvering, marching and similar military field work. In this fashion, it was said, the army could be assured of already partly trained recruits.

BEATEN AND ROBBED OF $35.

Louis Shifris, 58 years old, was beaten and robbed of $35 by two men yesterday as he was opening his delicatessen at 1223 North Leavitt street.

QUALITY
PERSIAN PAW FUR COATS
IN GREY AND BLACK
$145
They cost a bit more but they're twice as fine and smart as the ordinary coats.
Russian Squirrel . . . $145
Mink-dyed Muskrat . $145
Dyed Skunk Coats . . $145
Silver Fox Jackets . . $145
Miller Fur Co.
166 NORTH MICHIGAN

There's something about a box of Mrs. Snyder's PEANUT BRITTLE that *tries* your MANNERS. This is the difficulty: it tastes so *buttery*, so peanutty and so crisp that Moms can't *often* leave it *alone* . . . . medium-sized sons and daughters, scarcely *ever* . . . and Pops, NEVER! We've *warned* you.
OUT OF TOWN CUSTOMERS SEND ORDERS TO MRS. SNYDER'S MAIN SHOP 119 N. WABASH AVE., CHICAGO
PEANUT BRITTLE as only Mrs. Snyder can make it! You'll love this golden, crisp, luscious brittle because it's so crammed with delicious jumbo peanuts!
40c per pound

LIFE after 40

Is One Ache After Another! Drink MOUNTAIN VALLEY WATER as an Aid in the Treatment of
ARTHRITIS
NEURITIS
Don't neglect what may seem to be a trivial ache or pain and allow a serious ailment to develop. Ask your doctor about this natural alkaline water to neutralize and eliminate these pain-causing toxins. Order a case today.
MOUNTAIN VALLEY
From HOT SPRINGS, ARK.
MINERAL WATER
739 W. Jackson Blvd. MONroe 5460
Estab. in Chicago over 30 yrs.

CHEST COLD MISERY
FIRST—rub throat, chest, and back with Vicks VapoRub at bedtime.
THEN—spread a thick layer of VapoRub on the chest and cover with a warmed cloth.
RIGHT AWAY, VapoRub goes to work—loosens phlegm—eases muscular soreness or tightness—clears air passages—relieves coughing. And often by morning, most of the misery of the cold is gone.
VICKS VAPORUB

DON'T SAY WHISKEY say Seagram's
SMOOTHER AND FINER AS THE YEARS ROLL BY
Seagram's 7 Crown Blended Whiskey. The straight whiskies in this product are 4 years or more old. 40% straight whiskies, 60% grain neutral spirits. 90 Proof.
Seagram's 5 Crown Blended Whiskey. The straight whiskies in this product are 4 years or more old. 27½% straight whiskies, 72½% grain neutral spirits. 90 Proof.
Seagram-Distillers Corporation, New York.

Chas. A. STEVENS and Co.
State near Washington • Chicago's largest store for Women

Can you resist the glamorous luxury of these feminine
Silk Crepe and Satin Nightrobes?
$4
They're really exquisite . . . dainty, and so beautifully cut, designed to flatter your femininity as well as your vanity! And in the most delectable colors! Choose several for yourself today and don't forget, they make superb gifts!
Above left: Handmade silk crepe nightrobe in Tearose or Blue with lily design appliqued in white. 4.00.
Center: Alencon lace trimmed silk satin nightrobe with a becoming square neckline. In soft Blue, Tearose, Dove. 4.00.
Right: Handmade silk crepe nightrobe in Tearose, Blue or Yellow with embroidery and piping in a contrasting color. 4.00.
2ND FLOOR STEVENS LINGERIE Open 9:45 to 5:45

Lovely Lingerie Reduced!
now 1.65 to 16.95
Some very choice pieces from the French Room . . . as well as many lovely, wearable nightrobes, slips, panties and pajamas from our regular stocks. Odd pieces and discontinued styles . . . some slightly handled from display. Shop early for best selections!
STEVENS LINGERIE Open 9:45 to 5:45 2ND FLOOR

MARSHALL FIELD & COMPANY

1

2

1. Triple-buckle leather belt; rayon crepe in red, kelly green, black and blue. Sizes 11 to 17.
2. Saddle stitching and a double-buckle belt; rayon crepe in gold, gray and black; 9 to 17.

Lively little dresses that look like much more than $7.95
JEANNE D'ARC JUNIORS
A dash of confetti for trimming, a belt with *three* buckles, a baby doll bib . . . these are only a few of the lively little tricks that make these dresses so gay and charming. Woven of soft rayon crepe, they come in spicy Autumn colors, like flame blue, gold, kelly green, dove gray and red. We've never had grander, gayer Jeanne d'Arcs, and you who've worn these pert, well tailored frocks know that's saying a lot.
House and Town Frocks, Fifth Floor, South, State
Also Evanston and Oak Park

4 3

6 5

3. Confetti on pockets and belt; rayon crepe in burnt sugar or black; it comes in sizes 11 to 17.
4. Entrancing bib all tucked and shirred; rayon crepe in green, blue, and black; in sizes 9 to 17.
5. Rings and tips of metal on a leather belt; rayon crepe in black, brown, green, blue; sizes 11 to 17.
6. Bright metal tipped belt and buttons; rayon crepe in green, blue, gold, and black; 11 to 17.
Only at Field's in Chicago

DIES TO EXPOSE U.S. EMPLOYES IN RED FRONT GROUP

Peace League's Lobbying Tactics Told.

BY WILLARD EDWARDS.
[Chicago Tribune Press Service.]

Washington, D. C., Oct. 24.—The Dies committee on un-American activities voted today to make public tomorrow a list of 800 to 900 government employés and officials who are members of the Washington branch of the American League for Peace and Democracy.

Noah M. Mason.

The evidence is conclusive that this league is under the control of the communist party of America, Chairman Martin Dies [D., Tex.] declared. The communist party contributes about $2,500 yearly to the support of the league and a number of admitted communists are on its governing board.

The committee has had the list of members in its possession for several weeks, but was reluctant to release it until adequate evidence was amassed to reveal its domination by communists.

Mason Demands Publicity.

After documents had been presented to the committee showing that the league solicited lobbyists to put pressure upon congress in connection with soviet aims, Representative Noah M. Mason [R., Ill.] moved that the list be made public. His motion was carried unanimously in an executive session.

"I have been checking through the list," Mason told the committee, "and I find that 136 government jobs with salaries running from $3,500 to $10,000 yearly are filled with persons who are members of this communist outfit. Hundreds more are receiving between $2,000 and $3,500 a year. The taxpayers' money is being used to aid in the spread of communistic influences in the government structure."

"It is obvious," said Dies, "that the communists thru this league are forming government employés as a pressure group in favor of communism."

Lobbyist Corps Sought.

The committee has a letter sent out by the Washington branch of the league to its members which was headed: "Will you join our corps of lobbyists?" It stated that the league wanted to put pressure upon congress in connection with neutrality legislation, "anti-alien legislation" and other measures.

A questionnaire to be filled out by members carried the following queries: Are you free to lobby during the day? What subject are you most interested in lobbying? Which senators and congressmen do you know?

The question to be answered which created mingled amusement and indignation in committee members was the following: What do you know about any senator or congressman which will be of help in approaching him?

"Material will be given for distribution before you go on the Hill [Capitol]," members were told.

League Looks to Roosevelt.

Another memorandum from Mildred Riemer, national legislative representative of the League for Peace and Democracy, presented a program for lobbying in which the following statement was made:

"We must also be ready at the right moment to use our pressure thru our local groups in order to take advantage of the congressmen's confusion [in regard to the European situation] and help to crystalize their thinking in our direction.

"The President has frequently expressed himself as believing in the principles for which we stand and which we would like to see enacted into law, therefore we can rely upon the administration to introduce a bill at the most strategic time, particularly on foreign affairs."

"The communists are not only using government employés and officials to aid their program, but are using the name of the President," Dies commented.

Frees Browder

(Story in adjoining column.)

[Acme Telephoto.]

Mrs. Hester G. Huntington, who has posted $7,500 security to free Earl Browder from jail.

Teachers Ask N. Y. Bar on Red Students' Union

New York, Oct. 24 [Special].—The Teachers' Alliance of New York City today announced the American Students' union is a communist-influenced organization that should be prohibited in schools and colleges. The resolution said Earl Browder, general secretary of the communist party, had publicly described the union as a transmission belt for communism. The alliance asked the board of education to deny recognition to the union in the city's public schools and colleges.

BROWDER FRAUD BRINGS DEMAND TO PUNISH REDS

U. S. Prosecution of All Lawbreakers Asked.

BY WILLIAM FULTON.
[Chicago Tribune Press Service.]

New York, Oct. 24.—Demands mounted today for action against communists for violating the passport laws and other statutes as Earl Browder, the country's leading Red, was released from the federal detention home on $7,500 bond. His trial was set for Nov. 27.

Browder, who is general secretary of the communist party and its candidate for President in 1936, was indicted yesterday for using fraudulent American passports on his trips to Moscow in 1937 and 1938. He was bailed out by Mrs. Hester G. Huntington, society matron and philanthropic worker.

Mrs. Huntington is the sister-in-law of Robert Minor, a communist leader, former editor of the Daily Worker, a party organ, and once the party's candidate for mayor of New York.

Evidence Is Plentiful.

Representative J. Parnell Thomas [R., N. J.] and a member of the Dies committee investigating un-American activities, said the department of justice, department of state, and the treasury had on hand abundant evidence upon which to proceed as a result of the congressional inquiry. The evidence bore on passport frauds, espionage, and other activities of foreign agents, he said, in a statement issued at his Allendale, N. J., home.

It was up to the President, according to Thomas, to issue an executive order eliminating communists from offices in the government. He said the Dies committee was an investigating body and had no punitive powers.

Browder Banks Million.

"There are the income tax returns," said the New Jersey congressman. "We have evidence that in one year William Browder, Earl's brother, banked more than a million dollars in two banks. He explained that this money was kept by him as treasurer for the communist party, but it was in his name. And not a cent of income tax was paid on it either by him or by the communist party. That's up to the treasury department.

"And the President should act, too. Chairman Dies said he had a list of 2,850 communists in key positions in the government."

That the communists were circumventing passport laws of the United States was revealed publicly for the first time at a Dies committee session on Sept. 6 when Browder admitted he had traveled under aliases and refused to give details on the grounds he would incriminate himself.

Another prominent communist who admitted the use of fake passports by Reds generally was Ben Gitlow, former general secretary of the party. Gitlow told the Dies committee it was a common practice.

Further fake passport information was given to the committee by Gen. Walter Krivitsky, former soviet military intelligence chief for western Europe who fled Stalin's purge, and Fred Beal, a North Carolina convict who said he went to Moscow on a false passport only to return disillusioned by what he saw there. Other communists have sought refuge in their constitutional guarantees and refused to say how they obtained passports.

If convicted Browder will face a possible maximum sentence of 10 years in prison and total fines of $4,000.

LADY ASTOR DREAMS A HOUSE OF COMMONS: 600 WOMEN TO 15 MEN

LONDON, Oct. 24 (AP)—Lady Astor, American born peeress, described a "dream" house of commons today composed of 600 women and only 15 men, with the men imploring the women "to treat us men fairly."

In criticizing the government for failure to provide compensation for housewives in event of injury in air raids, Lady Astor said: "I dreamed that I awoke after 25 years and saw before me a house of commons in which there were 600 women members and only 15 men." [The present membership is 12 women and 603 men].

"The 15 men were pleading with the prime minister to do justice to the married men. They were saying to the women M. P.'s, 'There was a time we know when we did not treat you fairly, but we implore you to treat us men fairly now.' I am amazed that married women's interests could be so completely ignored at the present time."

A New Wallaroo Causes a Hullabaloo in the Zoo

Wallaroo maidens were setting their caps yesterday for Lathrop. He's the new wallaroo at the zoo in Brookfield. O, yes—a wallaroo is a middle size kangaroo. He's from California.

"MESDAMES, VITE EN CLASSE"

a Scroll now—speak any modern language by June! Berlitz trained native teachers make all modern languages easy. Private or class. Day or Evening. Free Trial Lesson.

Berlitz School of Languages
30 N. Michigan Ave., at Washington. FRA. 4341

A SHAVE IS A SHAVE

We take issue with you there, brother! A Terminal shave is like no other—it's the ultimate in shaving comfort. And there's a reason!

First we work up a billowy lather with our special Noxzema formula. Even the toughest beard just naturally wilts. And then you experience the deft "feather touch" that characterizes a Terminal Master Barber. After a few minutes of his cooling ministrations, it's then you realize you've had a really *different* shave—a far-famed Terminal shave.

You'll rave abcut it. Drop in today.

TERMINAL BARBER SHOPS
"Where the Promise is Performed"
Joseph B. Schusser, President
Visit your nearest Terminal Barber Shop today
Palmer House, Randolph 2602 — New Bismarck Hotel, Central 1090
Merchandise Mart, Superior 7003 — One No. La Salle St., Franklin 4145

MARSHALL FIELD & COMPANY

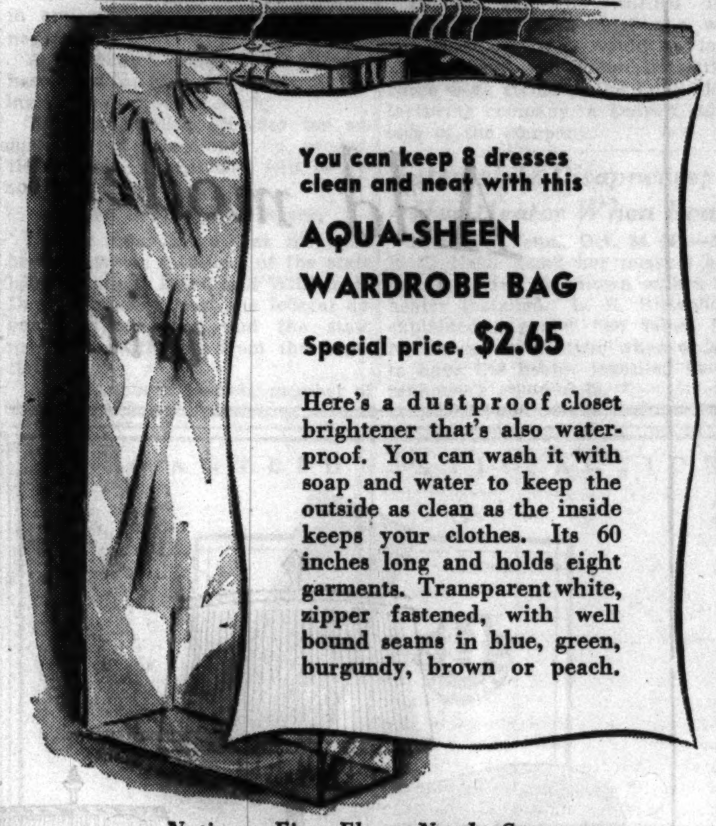

You can keep 8 dresses clean and neat with this

AQUA-SHEEN WARDROBE BAG

Special price, $2.65

Here's a dustproof closet brightener that's also waterproof. You can wash it with soap and water to keep the outside as clean as the inside keeps your clothes. Its 60 inches long and holds eight garments. Transparent white, zipper fastened, with well bound seams in blue, green, burgundy, brown or peach.

Notions—First Floor, North, State
Also Evanston and Oak Park

MAIN FLOOR — SIZES 14 to 20

★ Order by mail or phone Randolph 9800

LOUNGE ENSEMBLE

3-Piece PAJAMA and ROBE SET

$1.99 Complete

This stunning three-piece ensemble made of fine quality polka dot percale in this season's most treasured colors—navy and wine. Ideal for home, traveling, and make ideal gifts. $1.99 complete.

Extra Sizes 40 to 52.....$2.39

MATCHING SLIPPERS, 69c
Slipper Sizes 4 to 8

Lane Bryant
101 N. WABASH AVE.

NEW! EXCITING! 1940 JUBILEE VALUES

SAMSON *de luxe* CARD TABLES

$2.98

With fire screen rack or two double-duty coasters

BUY NOW FOR GIFTS! FOR PRIZES!

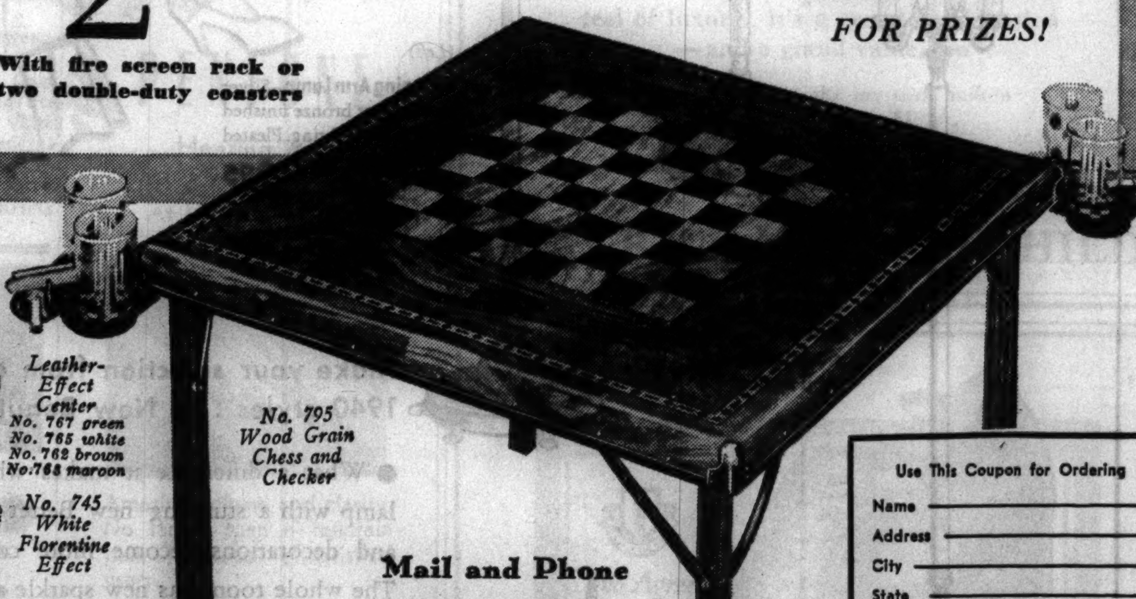

No. 795 Wood Grain Chess and Checker

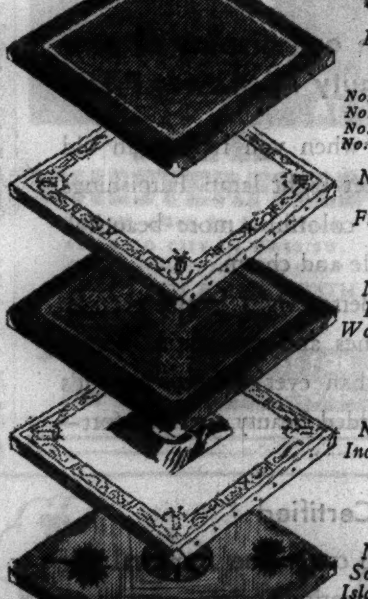

Leather-Effect Center No. 767 green No. 765 white No. 762 brown No. 768 maroon

No. 745 White Florentine Effect

No. 796 Blended Wood Grain Effect

No. 715 Indian Girl Head

No. 779 South Sea Island Motif

No. 793 Wood Grain Effect

Mail and Phone Orders Filled Call State 2000

Use This Coupon for Ordering
Name ____
Address ____
City ____
State ____
Style No. ____
Quantity ____
Chg. ☐ Cash ☐ C. O. D. ☐
Add 3% on account of Illinois Retailers' Occupational Tax.

YOU'VE never before seen such values in card tables. The new Samson models are handsome. Double leg-braced, they won't shimmy or wobble. They are absolutely washable and stainproof. In a score of attractive, long-wearing styles designed to suit every room and purpose. Ideal for porch, lawn, kitchen, children's play room . . . use them when serving tea, buffet suppers, or for card playing. Above all, Samson Card Tables make marvelous gifts. See them today!

NEW! SAMSON FOLDING CHAIR, 2.98

Light weight, padded back and seat with tubular steel frame. No. 832 brown, No. 835 white, No. 837 green, No. 833 maroon.

YOUR CHOICE AT NO EXTRA COST!

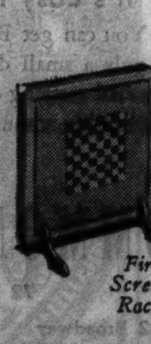

Fire Screen Rack

Your choice of fire screen rack or two double-duty coasters free of charge with each table purchased.

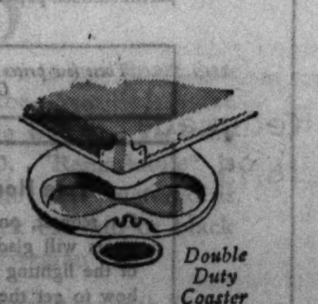

Double Duty Coaster

CARSON PIRIE SCOTT & CO

Stationery, First Floor, Wabash.

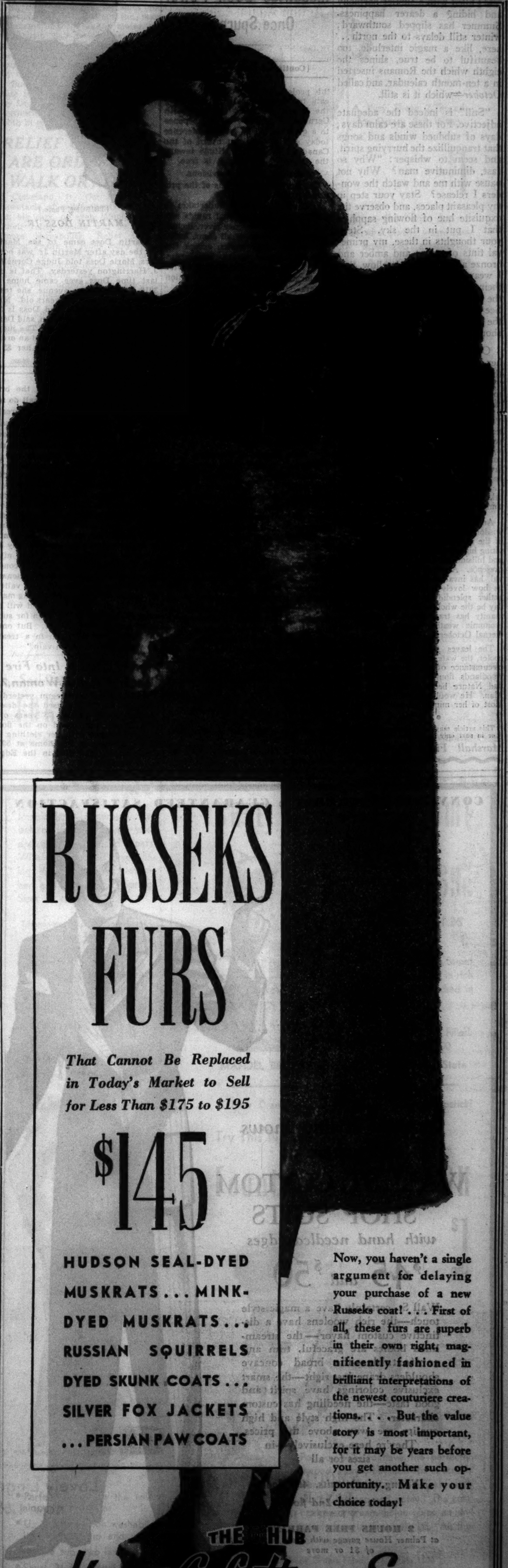

RUSSEKS FURS

That Cannot Be Replaced in Today's Market to Sell for Less Than $175 to $195

$145

HUDSON SEAL-DYED MUSKRATS . . . MINK-DYED MUSKRATS . . . RUSSIAN SQUIRRELS DYED SKUNK COATS . . . SILVER FOX JACKETS . . . PERSIAN PAW COATS

Now, you haven't a single argument for delaying your purchase of a new Russeks coat! . . . First of all, these furs are superb in their own right, magnificently fashioned in brilliant interpretations of the newest couturiere creations. . . . But the value story is most important, for it may be years before you get another such opportunity. Make your choice today!

THE HUB
Henry C. Lytton & Sons
FOURTH ... and Jackson • CHICAGO

Marshall Field & Company presents here each day observations intended to be of value to those it seeks to serve.

TIME TURNS GYPSY

By CALEB

THIS IS the month, and these the days, when our year goes Romany. A month whose days seem divinely different from any other's: more golden; more vagabond and evanescent; filled with a subtler harmony and hiding a dearer happiness. Summer has slipped southward; winter still delays to the north... here, like a magic interlude, too beautiful to be true, shines the eighth which the Romans inserted in a ten-month calendar, and called *October*—which it is still.

"Still" is indeed the adequate adjective. For these are calm days; days of subdued winds and songs that tranquillize the hurrying spirit, and seem to whisper: "Why so fast, diminutive man? Why not pause with me and watch the wonders I release? Stay your step in my pleasant places, and observe the exquisite hue of flowing sapphire that I put in the sky. Steep your thoughts in these, my primeval tints of russet and amber and bronze and scarlet and yellow, that I weave for the trees' farewell to their foliage. Cease straining at the leashes of life, and lean on me. See how beautifully strong I am, the moment your head and my shoulders meet."

Other voices, too, reach us from her lips—voices that inspire, as these that whispered have solaced. "You dream, do you not, of travel and romance, of care-freedom and content, of the peace that follows conflict? These I indeed promise to you, all of them! You have but to be patient, never faltering in your faith, never wavering at your work—for I am the time-gypsy, who can in all points read a fearless and confiding man's fortune, and foretell its favorable arrival. Not the hour, perhaps, but the ultimate certainty of it. . . . Be of good cheer, O hurrying mortal, for I never speak vainly, nor of things that shall not surely come to pass."

And so, like a prophetic visitor, all wisdom and gentleness, this Romany of the months fills sunlit afternoon, inviting highway, beckoning park and field and hillside, with her bright, compelling presence. Autumn, the inviolable interval, has invaded the time-scene, to tell us how lovely and valiant, how altogether splendid to live in, may some day be the whole wide world—when humanity has transformed its social and economic weather into a kindly and eternal October. . . .

The leaves fall; the breezes grow cooler, the waters grayer. With all the circumstance of consummate color, the woodlands flourish their final torches: and Nature becomes the exemplar of Man. He would do well to make the most of her ministrations.

• • •

This article may be reproduced in whole or in part only on written consent from
Marshall Field & Company
1222

WAR PERSUADES CANADA TO BACK SEAWAY TREATY

Industries Seek Power Once Spurned.

[Continued from first page.]

this project has been able to reciprocate to Mr. Roosevelt for espousing the British cause in the war with Germany. Mr. Roosevelt in response to a question at his press conference today said he had not heard of the Canadian change of attitude toward the seaway but hopes it is true.

Principal Treaty Provisions.

The principal provisions of the proposed treaty are:

1. The United States undertakes to develop the International rapids section of the St. Lawrence river, including the completion of all dams, locks, canals, and other works, except the Canadian power house superstructure. The cost to the United States is officially estimated at 400 million dollars.

2. Both countries, equally sharing the expenses, undertake remedial works to direct the flow of the Niagara river so as to minimize erosion of the crest of Niagara Falls, thereby preserving the beauty, as proposed in the unratified treaty in 1929.

3. After completion of the Niagara Falls control works, each country is authorized to divert for power purposes a daily volume of 5,000 cubic feet of water a second in addition to the 36,000 feet allowed Canada and 20,000 feet allowed the United States by the treaty of 1909.

Gets Benefit of Diversion.

4. Canada is authorized to divert in addition from the Niagara and St. Lawrence rivers a volume of water equal to the amount diverted into the Great Lakes from the Albany river, as projected by Ontario. This diversion would develop from 100,000 to 150,000 horse power at Niagara Falls alone.

5. The United States agrees to reduce by next Dec. 31 the diversion from Lake Michigan through the Chicago sanitary canal to the 1,500 cubic feet a second decreed by the Supreme court and to submit any emergency increase, if Canada objects, to arbitration. Other diversions from the Great Lakes-St. Lawrence water shed are to be permitted only with the consent of an international joint commission. [Diversion at Chicago was cut to 1,500 cubic feet a second last Jan. 1.]

6. Nothing in the treaty "shall be construed as infringing or impairing, in any way, the sovereignty of the United States of America over Lake Michigan.

"While I cannot hope to carry forward the fight against the St. Lawrence seaway project with the brilliance of Senator Lewis, I shall do my utmost to defeat the proposed treaty if it should come to the senate," said Senator Lucas today. "The provisions of the treaty are inimical to the best interests of our country and of the Mississippi valley in particular.

"The provision freezing the 1,500 second feet diversion at Chicago would be a calamity. The tragic consequences of the reduction of the flow to 1,500 feet, required by the Supreme court decree, have been apparent during the last few months. The stench from Chicago sewage inadequately diluted by that diversion is well nigh unbearable and the unsanitary conditions produced are a serious menace to health in the Illinois river valley.

"I hope that efforts now being made to get the diversion increased will be successful. The way is open for such relief under domestic law. But once the restriction is frozen in a treaty we would seek relief in vain."

Goes to Court

[TRIBUNE Photo.]

MARTIN DOSS JR.

Martin Doss came to see Martin Jr. the day after Martin Jr. was born, Mrs. Marie Doss told Judge Cornelius J. Harrington yesterday. That is the last time Doss ever came home to 3916 North Sawyer avenue, she testified, and the baby is 2 years old. Mrs. Doss is 21 years old and Doss is 32. His attorney, Sol Friedman, said Doss' whereabouts is unknown. The judge gave Mrs. Doss a divorce and an order for Doss, if found, to pay her $5 a week.

Inquiry Started Into Fire Causing Death of Woman, 75

Investigation was begun yesterday into the fire that caused the death of Mrs. Alice Bryant, 75 years old. Mrs. Bryant was found on the floor of her bedroom with her clothing in flames Monday in her home at 5920 Clark street. She died in the Edgewater hospital.

AFTER 100 DAYS AT SEA, BOAT STRIKES REEF; 5 RESCUED

Crew Is Picked Up by Fisherman.

OCEAN FALLS, British Columbia, Oct. 24 (AP).—The strange maritime odyssey of the barnacled Chinese junk Tai Ping has a new chapter.

Heading south from Quatsino sound on Vancouver Island it was blown 120 miles north of its starting point by a howling gale. It was driven onto a reef, tearing a hole amidships, near desolate Princess Royal Island.

Capt. John Anderson, his wife and three crewmen abandoned the ship. After three days in a "wilderness" they were rescued.

The Tai Ping had just completed a Pacific crossing of more than 100 days on which it was plagued by pirates and typhoons. The crew was near starvation when a passing boat replenished its supplies.

The 60 foot craft seemed in easy reach of a haven in Seattle.

Then Came the Storm.

Then came the storm—"worst I ever saw," declared Capt. Anderson.

"We took all sails down and threw out a sea anchor but were driven northward," he said. "In 21 hours we drifted 120 miles. The rain was torrential.

"From Sunday to Tuesday [Oct. 15-17], all hands were on the wheel without food.

"Things were better for a while, but when the gale revived all hands already had packed up provisions with each man assigned a canvas bag with 30 pounds. When I gave the order they were to throw the sacks ashore and jump after.

Picked Up by Fisherman.

"We finally made our way ashore and slept in the woods that night. Next day we looked around and thought we were in a wilderness with no hope of rescue.

"For three days we worked on a raft and had it practically completed when, on the 22d, we saw a fish-packer come into sight. We lighted a huge bonfire on the beach which attracted the fisherman and he picked us up."

Berger Larson, a crewman, suffered a broken leg jumping from the boat as it drifted onto the reef.

JACQUES
French Restaurant
THE GAME SEASON HAS STARTED
900 N. Michigan

DO YOU REMEMBER BIRTHDAYS?

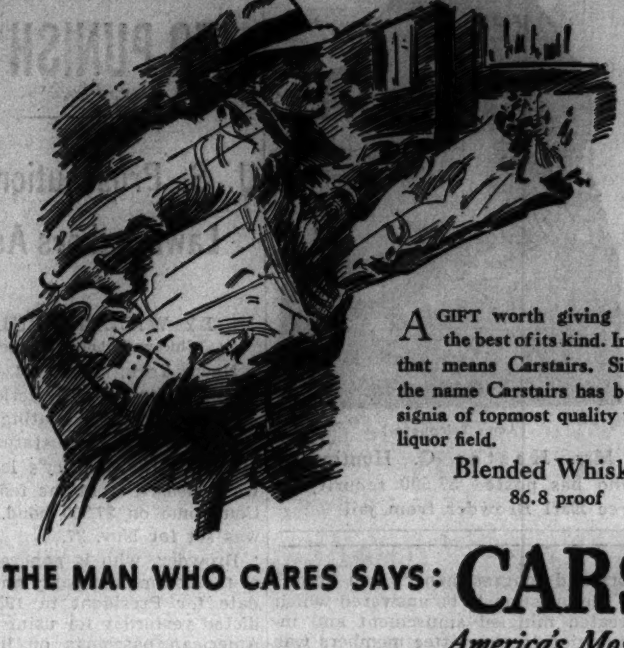

A GIFT worth giving should be the best of its kind. In whiskey, that means Carstairs. Since 1788, the name Carstairs has been an insignia of topmost quality in the fine liquor field.

Blended Whiskey
86.8 proof

THE MAN WHO CARES SAYS: CARSTAIRS
America's Most Distinctive Whiskey

Copr. 1939, Carstairs Bros. Distilling Co., Inc., N. Y. C.

Add modern beauty to your home with Better-Light Lamps . . .

(*Above*)
Reflector Lamp—6-way lighting. Silver and gold or bronze finished base. Pleated shade in eggshell or tan. $11.95

(*Left*)
Swinging Arm Lamp—Silver and gold or bronze finished base. 3-way lighting. Pleated shade in eggshell or tan . . . $12.95

Reflector Lamp—7-way lighting. Silver and gold or bronze finished base. Pleated shade in eggshell or tan. Built-in night light . . . $9.95

Make your selection from our display of new 1940 styles . . . New Beauty . . . Lower Prices

● What a difference it makes when you replace an old lamp with a stunning new Better-Light lamp. Furnishings and decorations become more colorful—more beautiful. The whole room has new sparkle and charm.

The soft, glareless light of Better-Sight lamps protects eyes . . . guards against headaches and eye-strain. Better-Light lamps are lower in cost than ever before—now it's easier to give your home the added beauty, and comfort—of good lighting.

All I. E. S. Certified

Each lamp in the group carries the Approval Tag of the Illuminating Engineering Society—your assurance that the lamp gives scientifically correct lighting. No glare, no shadows . . . an abundance of light, soft and evenly diffused.

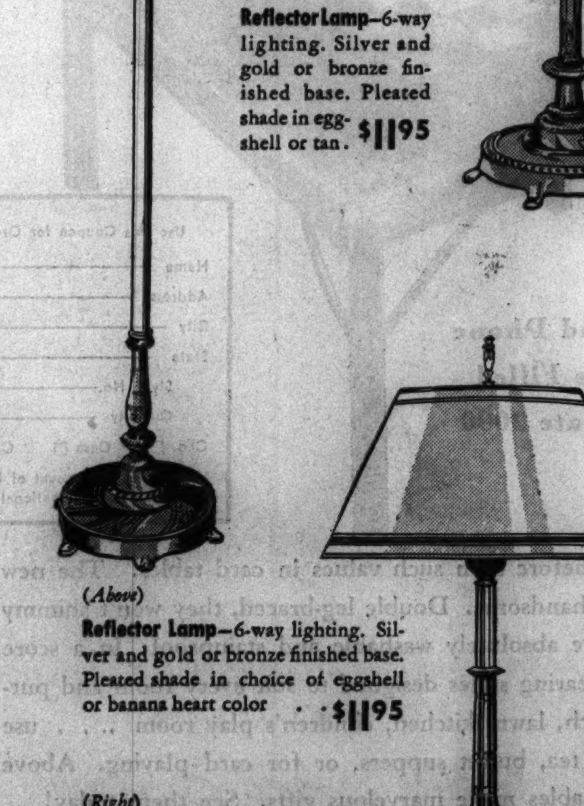

(*Above*)
Reflector Lamp—6-way lighting. Silver and gold or bronze finished base. Pleated shade in choice of eggshell or banana heart color . . $11.95

(*Right*)
Study Lamp—3-way lighting. Highlighted bronze finished base. Tan parchmentized-paper shade. $5.95

These low prices on lamps not guaranteed after October 31, 1939

Free Home Lighting Survey
On request, one of our home lighting advisors will gladly make a complete survey of the lighting in your home and tell you how to get the best results from the electricity you use. This is a free service to our residential customers. Just phone RANdolph 1200, Local 3166.

It's Easy to Have Better Lighting!
You can get Better Light-Better Sight lamps for only a small down payment. The balance, plus a small carrying charge, may be paid in convenient monthly amounts with your Electric Service bill.

End Table Lamp—Silver and gold or bronze finished base with white Onyx trim. Attractive shade in eggshell or tan . $8.95

COMMONWEALTH EDISON COMPANY
72 WEST ADAMS STREET—132 SOUTH DEARBORN STREET
NEIGHBORHOOD STORES
4562 Broadway
4833 Irving Park Road
2733 Milwaukee Ave.
2745 Lincoln Ave.
4231 W. Madison St.
426 E. 47th St.
4834 S. Ashland Ave.
852 W. 63rd St.
9025 Commercial Ave.
11046 S. Michigan Ave.
All Telephones: RANdolph 1200

CONVENIENT CREDIT • GUARANTEED SATISFACTION

Inspired styling shows everywhere in
WALL ST. CUSTOM SHOP SUITS
with hand needled edges
$45 *and* $50

Wall St. certainly have a magic style touch—the rich woolens have a distinctive custom flavor—the streamlined bodies are graceful, trim and comfortable—the broad concave shoulders drape just right—the smart exclusive colorings have spirit and good taste—the needling has custom character. The high style and high quality are way above the prices. They're here exclusively—in sizes for all

Young men's suits, 4th floor
men's suits, 2nd floor

2 HOURS FREE PARKING
at Palmer House garage with every purchase of $1 or more

Maurice L Rothschild
State at Jackson

INQUIRY PUSHED INTO MANTENO'S TYPHOID SCOURGE

Asylum Epidemic Believed to Be Checked.

The typhoid epidemic in the Manteno state hospital for the insane was believed to be checked yesterday. This was asserted as an investigation was begun by State's Attorney Samuel H. Shapiro of Kankakee county to fix responsibility for the 52 typhoid deaths and the illness of more than 400 patients and employés.

Dr. Ralph T. Hinton, managing officer of the institution, said no new cases have been discovered and that most of those stricken during the last three months are recovering. He said all the drinking water used by the hospital yesterday had been hauled from Kankakee, a dozen miles away.

The four wells which formerly supplied water for the 6,000 hospital patients and 800 employés and which became polluted were not in use, Dr. Hinton said. The water hauled from Kankakee is distilled, softened, and chlorinated.

Site for New Wells Sought.

L. E. Worman of Urbana, state geologist, was making a survey in the vicinity of the hospital seeking a new strata of water so new wells might be dug. He also was seeking the source of the pollution of the old wells.

A. L. Bowen, director of the state department of public welfare, which has jurisdiction over the Manteno hospital, said it had not been definitely ascertained that the hospital's sewage disposal system had caused the epidemic. He said the water was drawn into the four wells from the surrounding territory and pollution might have come from miles away.

Worman said the state hoped to avoid sources open to contamination in the search for new sites at which to dig wells. The stone formation around the present wells permitted seepage, it was explained, and what is wanted is a location where a different kind of stone is present.

Negligence Question Scrutinized.

State's Attorney Shapiro, who has undertaken to find out whether criminal negligence caused the epidemic or failed to prevent it, said he was glad to have the coöperation promised him Monday by Gov. Horner. The governor asked Shapiro to conduct a grand jury investigation if one is necessary and to spare no one. Gov. Horner said a whitewash was not wanted.

"I will have to make a personal investigation for the time being," Shapiro said yesterday, "as no grand jury is in session. When the need of one is determined it will be a simple matter to call one. For the present I will question officials and employés at the hospital. I will have copies made of all material records for possible court use later."

14,000 CHICKENS BURN TO DEATH IN FARM BLAZE

Fourteen thousand chickens were burned to death last night in a fire which destroyed the building housing them on the Lindenhurst farm one and one-half miles east of Lake Villa in Lake county. The farm is owned by Emil A. Siebel, Chicago industrial consultant and head of the Siebel laboratories.

The chickens, White Rocks and White Leghorns, were being raised for market in a battery, a heated building measuring 160 by 30 feet and divided into eight levels. Chicks start at the top, or warmest level, and each week are shifted down one flight, arriving at the bottom ready for market in eight weeks.

The fire was believed to have been caused by a short circuit. J. O. Vaughan, farm manager, said many of the 1,000 birds saved will die of pneumonia. Total damage was estimated at $13,000. Lake Villa and Antioch fire departments kept the blaze from spreading to a new $25,000 chicken battery adjoining.

Country Home Magazine to Suspend Publication

New York, Oct. 24 (AP).—Suspension of the 62 year old publication, Country Home magazine, effective with the December issue was announced today. "We prefer to concentrate in more profitable and promising fields," said Thomas H. Beck, president of the Crowell Collier Publishing company.

AUTO INJURIES ARE FATAL.

Benton, Ill., Oct. 24 [Special].—George Johnson of Christopher died last night of injuries received Oct. 15 when an automobile in which he was a passenger overturned. He was 70 years old.

Federal and State Governments Take Larger Share of Taxes

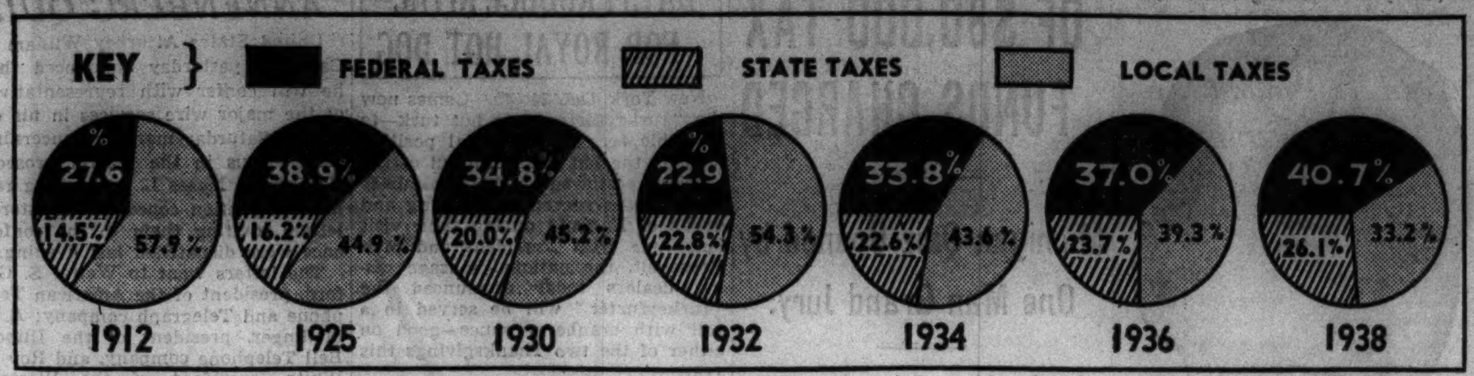

The federal and state governments have taken an increasingly larger share of taxes since 1912, while local governments have been getting smaller and smaller shares of the revenue as indicated.

OVER 11 BILLIONS SPENT ON RELIEF BY NEW DEALERS

WPA Gets Major Share of 4½ Year Total.

[Chicago Tribune Press Service.]

Washington, D. C., Oct. 24.—More than 11 billion dollars has been spent by the administration for emergency relief in the last 4½ years, according to a statement of relief expenditures issued today by the treasury.

This revealed that under the emergency relief appropriation acts of 1935 to 1939, inclusive, government agencies spent a total of 11 billion 340 million dollars in the period from April 8, 1935, to Sept. 30, 1939. Of this total, Illinois received 710 million dollars. Three other states got more—New York, 1 billion 398 million; Pennsylvania, 963 million, and Ohio more than 710 million.

World's Biggest Spender.

The Works Progress administration lived up to its reputation as the world's biggest spender by showing a record of 7 billion 947 million dollars spent during that period. The Public Works administration accounted for 383 million.

Total expenditures by years showed 3 billion 425 million dollars spent in the fiscal years 1935 and 1936; 2 billion 860 million in 1937; 2 billion 1 million in 1938; 2 billion 618 million in 1939; and 436 million in the first three months of the 1940 fiscal year. As of Sept. 30, there was 1 billion 399 million available for future obligation from unexpired appropriations.

How Money Was Held.

The uses to which the 11 billion 340 million dollars were put are shown in the following tabulation, based upon checks issued and passed thru the treasury.

	Millions of Dollars
Highways, roads, streets	3,050
Public buildings	888
Housing projects	120
Public recreational facilities	852
Conservation work	1,155
Utilities, water, and sewage systems	737
Transportation facilities	282
Educational, professional, clerical projects	1,215
Miscellaneous	936
Administrative expenses	600
Rural rehabilitation, suburban projects, loans, relief	583
Grants to states for relief	922

The federal pay roll involved and included in the above projects totaled 7 billion 427 million dollars, representing the bulk of WPA labor used.

2 MORE RELIEF DISTRICTS TO BE MERGED NOV. 6

Leo M. Lyons, commissioner of the Chicago Relief administration, announced yesterday that two more relief districts would be consolidated Nov. 6 as an economy measure.

The districts are No. 3, between State street and the lake front, and 38th and 44th streets, and the Oakwood district, between State and the lake and 44th and 48th streets. The office of district No. 3 at 3940 Federal street will serve both.

Four consolidations this year have cut the number of relief districts from nineteen to fifteen.

COME TO NEW YORK STAY AT HOTEL CHESTERFIELD
130 W. 49th St. New York
AT RADIO CITY IN TIMES SQ.
Accommodations for 1,000 guests
ROOM WITH PRIVATE BATH AND RADIO
$2.50 PER DAY
SAME RATE FOR 1 OR 2 PERSONS
WRITE FOR ILLUSTRATED BOOKLET

Trend Continues

Federal and state governments in 1938 continued a 25 year trend toward enlarging the portion they obtain of America's tax dollar. This was shown yesterday in an analysis by the Federation of Tax Administrators.

Federal taxes amounted to $6,034,000,000, or 41 per cent, of the $14,811,000,000 tax returns last year. In contrast, the federal proportion in 1912 was 28 per cent. State collections in 1938 rose to $3,857,000,000, or 26 per cent of the total. In 1912 the states got 14.5 per cent.

Local governments, which in 1912 collected about three-fifths of the taxes, now collect one-third. The federation found there were two main factors in the shift in proportions of revenue. The first factor is new activities undertaken by federal and state governments, such as highway building, relief, and the social security program. These increased their need for revenue. The second factor is the fact that local governments now have state and federal collections redistributed to them as grants-in-aid or shared taxes.

CLARENDON HILLS PEAT BOG RESISTS FIREMEN'S WORK

Fire has been burning since last Friday in a peat bog four blocks square in Clarendon Hills, west of Hinsdale, in Du Page county. Promoters of the residential community laid out sidewalks and streets there several years ago, but they have since sunk into the bog and nobody has ever bought lots in the district.

The Clarendon Hills fire department has used a vast amount of water on the bog, but the flames seem to thrive on it. Meanwhile the burning bog gives off an odor which surrounding residents and the Hinsdale Country club to the north are not finding pleasant. The fire apparently started when somebody set fire or tossed a cigaret in the grass on the east end of the plot.

Jimmy Roosevelt Proves He's Hobby Horse Dancer

(Picture on back page.)

Los Angeles, Cal., Oct. 24 [Special].—James Roosevelt, son of the President, set a fast pace for other dancers in a syncopated version of the children's hobby horse game featured at the Ambassador hotel's Cocoanut Grove. The girls who ride in the floor show race instruct night clubbers in the art of handling their mounts. Prizes are awarded the best riders.

MANDEL'S MANDEL'S MANDEL'S
Regular $25
PENFONE
Hearing Aid
At ½ Price $12.50

Amazing volume and clarity. No larger than a fountain pen. Thousands of satisfied users.
No charge or obligation for Trutonometer test, which selects set best fitted for your hearing.
MANDEL BROTHERS' Hearing Aids—First—Wabash Balcony

MICHIGAN LABOR MEDIATORS QUIT CHRYSLER TALKS

Break with Federal Representative.

Detroit, Mich., Oct. 24 [Special].—Herman L. Weckler, vice president of the Chrysler corporation, said tonight that company representatives and the United Automobile Workers, a C. I. O. affiliate, had agreed to a compromise on production standards in any new contract that may be negotiated.

A "speedup" assembly line dispute has closed the Chrysler plants, throwing 57,000 men out of work.

The compromise provides for adjustment of complaints on production speeds. Discussions will be resumed tomorrow.

Board Breaks with Dewey.

Earlier today there was an open break between members of the state labor relations board and William F. Dewey, conciliator of the federal department of labor, and the state mediators withdrew from the negotiations.

A. C. Lappin of Detroit, member of the state board, blamed the weakness of the state labor act and a lack of coöperation on the part of Dewey. Lappin and Chairman Arthur E. Rabb of the state board left the conference an hour after it opened today with the statement: "It is quite apparent that we are wasting our time here."

Other Strikes Authorized.

Strikes in three additional plants in Detroit and one in Muncie, Ind.—plants of the Borg Warner company, manufacturers of automotive parts—were authorized tonight by R. J. Thomas, international president of the U. A. W. The strikes are to start tomorrow. About 1,700 men are employed in the three Detroit plants and 3,800 in the Muncie plant.

Thomas said he warned Borg Warner officials more than a week ago that this step would be taken unless there was action to settle a three week strike at the Long Manufacturing company, a Detroit subsidiary of the company.

Automobile Disappears; Has Heater When Found

Memphis, Tenn., Oct. 24 (AP).—Mrs. R. C. Nash found her missing automobile parked downtown with a new heater installed. L. R. Rittenhouse explained a porter had taken Mrs. Nash's car by mistake when ordered to have the heater installed in Rittenhouse's automobile.

GUARANTEED SATISFACTION

SILK & WOOL SOX
by Holeproof
$1
6 pairs for $5.75
Holeproof has done a masterful job with these sox—they give you a costly ribbed construction for a snug fit—wool for warmth and comfort and silk for the feel of luxury. It's a grand combination—and a grand value, too
Holeproof Pacers, the sox with built-in garters—50c to $1
2 hours free parking at Palmer House garage with every purchase of $1 or more
MAURICE L ROTHSCHILD
State at Jackson

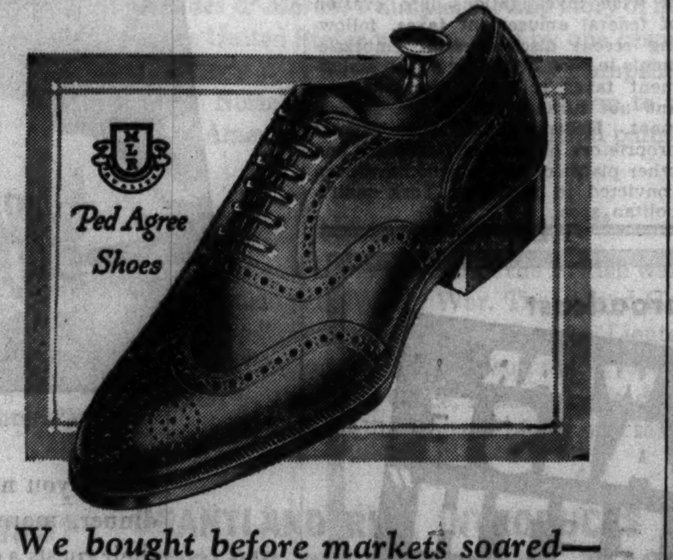

We bought before markets soared—the saving is yours
Ped Agree Shoes
$6.50
It costs a lot of money to put smart custom detail into a shoe—but Ped Agree have done it in a big way and kept the price down to $6.50. "Remarkable" is the word for it. The shoe pictured is a 100% hit—in black calfskin or black or brown Norwegian calf
Dozens of other Ped Agree styles—8th floor
2 hours free parking at Palmer House garage with every purchase of $1 or more
MAURICE L ROTHSCHILD
State at Jackson

FIND ENDURANCE PLANE O. K., BUT PILOTS WORN OUT

Muncie, Ind., Oct. 24 [Special].—Engineers today examined the 55 horse power motor used by Kelvin Baxter and Robert McDaniels in their 535 hour 49 minute endurance flight that ended here last evening and pronounced it still in good working condition. The report verified McDaniel's statement last night that the engine had worn out the pilots.

C. P. E. Roth, general sales manager of Air Cooled Motors, Inc., manufacturers of the Franklin motor, took the little Cub monoplane into the air for a short time. When he landed he said he had been unable to detect any trace of piston slap, as reported by the endurance flyers.

Both Baxter and McDaniels slept late today and were examined again by Dr. Carl Brown, Civil Aeronautics authority physician. He pronounced both in good condition.

RELIEF CLIENTS ARE ORDERED TO WALK OR NOT EAT

Cleveland, O., Oct. 24 (AP).—The spectacle of relief clients driving up in big cars, or even jalopies, to get their relief checks will be seen no more hereabouts. Relief Commissioner Frank G. Jones today ordered all but a classified few to turn in their automobile license plates. Persons operating cars "on the moderate relief allowances we are forced to give must be cheating somehow," he said. Supervisors estimated between 8,000 and 10,000 cars are being driven by the city's 26,000 relief clients.

MANDEL'S MANDEL'S MANDEL'S

Seal-Dyed Lapin
FUR BOLERO
with Bracelet Sleeves
$15
Imagine! A generously cut bolero to wear over wool dresses or untrimmed coats. With hand-finished rayon lining. Wear it through November and again next Spring! Sizes 14 to 20.
Trimmings—Second Floor—State
MANDEL BROTHERS
With Prices Rising They're Better Buys Than Ever!
Pure Silk
SYLFITS
$3

• Perfect fit 'neath the new nipped-in waistlines
• U. S. Tested for washability, workmanship and wear
• Double top, two lengths
• Short, 31-39. Medium, 34-44
• Tearose or white
Mail Your Order or Call State 1500
MANDEL BROTHERS—3rd—State

MANDEL'S MANDEL'S MANDEL'S
A Richer Off-Black Shade With a Brownish Cast
KAYSER'S "SIERRA"

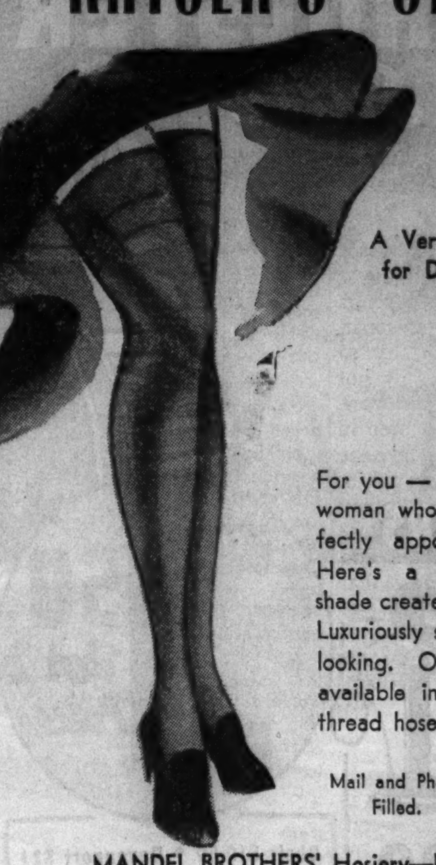

A Very Sheer 2-Thread for Dressy Fall Wear
$1
For you — the better dressed woman who always wears perfectly appointed accessories! Here's a stunning off-black shade created for new glamour. Luxuriously sheer and dramatic looking. Other smart shades available in these popular 2-thread hose.
Mail and Phone Orders Carefully Filled. Call State 1500
MANDEL BROTHERS' Hosiery—First Floor—State
Instant Success! Our Leather Belted
SKIRT of the MONTH
$3

Eight-gore wool flannel. Have it in black, brown, navy, moss green, folly red. 12 to 20. Also a pleated alpaca skirt in black, brown, navy, at $3.
MANDEL BROTHERS' Skirts—Third Floor—Wabash
Regular $1.75 Size Bottle! Save More Than One-Half!
SALE! Bourjois PERFUME

each 69c
2 Bottles for $1.35
Lily of the Valley! Sweet Peal and Jasmine! In rich looking bottles packed in gold boxes.
Mail, Phone Orders Filled. Call State 1500
MANDEL BROTHERS' Toiletries—First Floor—State
A New Dramatic Departure from Ordinary Lipstick!
Try This New Cinema Sable
Fountain LIP-BRUSH
$1
Refills . . . 35c

For you . . . to have the perfectly shaped, sharply outlined lips of screen stars! It's Easy! Non-messy! Just slip off the cap and apply. The concentrated cream color gives an unusually long-lasting make-up. All the new shades.
Mail and Phone Orders Filled. Call State 1500
MANDEL BROTHERS' Toiletries—First Floor—State
MANDEL BROTHERS

Capitol Wine & Liquor Co., Exclusive Distributors, Chicago, Ill.

Goldblatt's Special Offer
Slip Covers INCLUDED
With Every 2-Pc. Living Room Suite Re-Upholstered
Washable, fast-color slip covers. This offer is for a limited time only. Don't delay. Take advantage of this opportunity immediately.

Let Goldblatt's RE-UPHOLSTER Your Suite

With CHOICE of COVERS
$31.50 For 2 Pieces
Call MONroe 9500 FOR FREE ESTIMATE
We will send an estimator to your home with numerous samples and full information. No obligation!
Chair $10.50 • Davenport $21
Prices include all materials and labor
Take Up to a Year to Pay
No Carrying Charge If Paid in 90 Days
FREE PICKUP AND DELIVERY

HERE'S WHAT WE DO TO YOUR FURNITURE
1 Every Suite Custom Built in our own MODERN FACTORY by Expert Craftsmen!
2 Every Suite Sterilized and Vacuumed. Interiors rebuilt with new felt and moss!
3 Woodwork retouched, frames repaired and braced where needed.
4 Genuine "NACHMAN" Springs used in all new seat cushions!
5 Balance of Springs reset, re-tied and replaced where needed!

Written 5 Year Guarantee ON CONSTRUCTION AND WORKMANSHIP
AMERICA'S FASTEST GROWING DEPT. STORES
10 DEPT. STORES GOLDBLATT BROS.

HORNER RETURNS TO FIND A ROW SPLITTING PARTY

Smith, Nudelman at War as Primary Nears.

BY PERCY WOOD.
[Chicago Tribune Press Service.]

Springfield, Ill., Oct. 24.—Gov. Henry Horner, in reassuming direction of the state government after his illness, has a family quarrel on his hands. Two sets of his leading pay rollers and adherents are waging a feud and unless the governor succeeds in putting down this internecine war his campaign for a third term next year may be conducted under difficulties.

At the head of the opposing camps within the administration are two strong willed department directors—S. L. Nudelman of finance and F. Lynden Smith of public works. The department of finance collects the huge sales tax; the department of public works builds hard roads. The director of each has a big pay roll under him, and neither yields to the other in protestations of loyalty to Mr. Horner.

Considers Dropping Stelle.

The Nudelman camp is trying to make out that the Smith people are too close to Lieut. Gov. John Stelle. Stelle ran the state for four months earlier this year when the governor was recuperating in Florida and did so—it was believed at the time—without rocking the boat. At least the Horner group, and the governor himself, praised Stelle for carrying out the administration's policies in the absence of the chief.

Recently, however, the picture has changed. Mr. Horner, it was reported, contemplates dumping Stelle from the ticket next year in favor of State Treasurer Louie E. Lewis.

One story made the rounds today that Director Smith had been called on the carpet at the executive mansion and directed to stay away from Stelle. Hand in glove with this rumor was another that Smith, who has directed Horner downstate campaigns since 1936, would not function in this capacity in 1940.

The story is that he will be succeeded by William Walsh, director of the budget and patronage man for the administration. Walsh is placed in the Nudelman camp.

Akers a Nudelman Man.

Harry B. Hershey, Democratic state chairman, is said to be second man in the Smith camp. W. Emery Lancaster, chairman of the civil service commission, also is claimed by the Smith people, as are the following: Joseph E. Knight, secretary of the commerce commission; Ernst Lieberman, state highway engineer, and Walter Williams, chief of the state highway police.

Colonels on the Nudelman staff are said to include Milburn P. Akers, superintendent of department reports, and the administration's press officer; Homer Matt Adams, assistant finance director and national president of the Young Democrats; Sam Keys, former president of the state Young Democrats; Charles K. Schwartz, state tax commissioner, and Treasurer Lewis.

Nudelman and Smith were in an open row in June, during the closing days of the legislative session, over a $250,000 appropriation to advertise Illinois in other states. Both Smith and Nudelman sought it for their respective departments.

Nudelman won, and the appropriation went to Akers. None of the money has been spent, however, because the governor has not appointed the Illinois Development council which will supervise its expenditure.

Speculate on Ticket.

Today, five months in advance of the April primaries, the capitol crowd is already busy with pencil and paper, making out the primary slate. The belief is that the governor and Mayor Kelly of Chicago desire to present an agreed slate. Where to find places on one ticket for all the names mentioned, however, is a great problem.

Senator James M. Slattery may have opposition in the primary, and two names mentioned as possibilities are those of T. V. Smith, congressman-at-large, and State's Attorney Thomas J. Courtney of Cook county.

Gov. Horner has announced for a third term, but if for some reason he decides not to run, Stelle will make the try. Treasurer Lewis also would be in the fight if his chief didn't run, it is believed. Other possibilities are Congressman-at-Large John C. Martin and John P. Devine, former speaker of the house.

No Hughes Opponents Named.

The candidacies for lieutenant governor depend upon who files for governor. No opponents for Secretary of State Edward J. Hughes have been mentioned.

Auditor Edward J. Barrett, the other half of the Barrett-Stelle group's leadership, may have Adams as an opponent, if an agreed slate is not presented.

With the complications presented in building a ticket with all this material, the Nudelman-Smith vendetta is an added worry at the executive mansion.

Tonight, however, the feud was overshadowed by a more general gesture when Gov. Horner's department directors and close friends joined in a tribute to John T. Casey, the governor's secretary. They presented Casey with a diamond ring in recognition of his faithfulness in caring for the governor during his illness.

State Feudists
(Story in adjoining column.)

F. Lynden Smith, state director of public works, reported engaged in political feud with S. L. Nudelman, director of the state finance department.

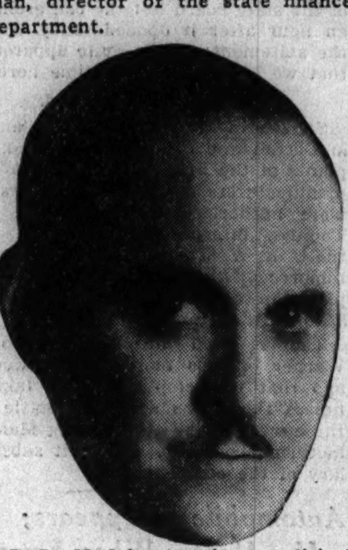

S. L. Nudelman, whose political camp is said to be attempting to make out that F. Lynden Smith's followers are too close to Lieut. Gov. John Stelle.

State Treasurer Louie E. Lewis (left), and Lieut. Gov. Stelle. Gov. Horner is reported contemplating dumping Stelle from the ticket in next year's election in favor of Lewis.

Government to Crack Down on Amusement Tax Evaders

Washington, D. C., Oct. 24 [Special].—Commissioner of Internal Revenue Guy T. Helvering today warned of wide investigations into evasion of federal amusement taxes, following recent disclosures of embezzlements in New York City of the amusement taxes collected from patrons and not turned over to the government. Helvering said that several proprietors of theaters, cabarets and other places of amusement have been convicted in the New York metropolitan area.

THEFT AND SPLIT OF $80,000 TAX FUNDS CHARGED

Michigan Quiz Opened by One Man Grand Jury.

Lansing, Mich., Oct. 24 [Special].—An unheralded one-man grand jury investigation was opened here today into charges that $80,000 of state tax advertising funds had been diverted illegally and split among "certain persons" during the administration of Frank Murphy, former Democratic governor and now United States attorney general. News of the inquiry caused a stir in state Democratic circles.

Judge Leland W. Carr of Ingham county Circuit court is presiding at the secret inquiry after granting Attorney General Thomas Read's petition for the investigation. Read said much of the evidence on which the inquiry is based was turned up by the state bar of Michigan.

Ex-Auditor Called.

First witnesses called were George T. Gundry of Flint, former Democratics auditor general; Martin J. Lavan of Brighton, Gundry's legal adviser and a member of the Democratic state central committee; Charles Seed, publisher of the Clarion, a Rochester, Mich., weekly newspaper, and Ray Potter, Lansing.

Read said the case grew out of the first sales in six years of tax-delinquent properties.

Gundry, elected auditor general at the age of 29, was faced with preparation for this huge sale which included the advertising in 1938 of 1,298,183 parcels of property at a statutory rate of 20 cents for each description. Part of this fund is alleged to have gone to the "certain persons" mentioned in the petition and not to publishers.

State Drafts Forged.

The method used in some cases to divert the funds was said by a state official to have been as follows: An official draft was made out to a newspaper publisher who had received a contract to publish the delinquent tax list for his district. The publisher's endorsement then was forged and the draft cashed. Persons linked in the conspiracy then forwarded to the publisher a check for a smaller amount.

The 1937 legislature appropriated $300,000 to defray publication costs, of which $170,199 had been spent when the present Republican administration took office.

Attorney General Read said $25,000 of the advertising fund was released at a special meeting of the administrative board, presided over by Murphy on the last day of his administration. Brown's records indicated this sum constituted an advance payment on advertising for the 1939 tax sale in Wayne and Oakland counties.

RIVAL THANKSGIVING DAYS PRODUCE RIVAL FOR ROYAL HOT DOG

New York, Oct. 24 (AP).—Comes now the "turkeyfurter"—or hot turk—to scramble for the top social position held by the hot dog. Mindful of the accolade bestowed on the frankfurter when it was served to the king and queen of England during their visit last June with President and Mrs. Roosevelt, the national sausage casing dealers today announced the "turkeyfurter" will be served in a roll with cranberry sauce—good on either of the two Thanksgivings this year.

WIRE COMPANY HEADS CALLED IN ANNENBERG QUIZ

United States Attorney William J. Campbell yesterday announced that he will confer with representatives of the major wire services in his office on Saturday morning concerning their status in the federal prosecution of the Moses L. Annenberg racing information concerns. Registered letters inviting them to the conference were dispatched last evening.

The letters went to Walter S. Gifford, president of the American Telephone and Telegraph company; A. H. Mellinger, president of the Illinois Bell Telephone company, and Roy B. White, president of the Western Union company. They referred "to the possible involvement of your company and yourself in violation of the federal lottery laws by virtue of the service provided to Nationwide News Service, Inc., and related companies."

Campbell said he has not determined what action, if any, will be taken against the utilities. The conference was called, he said, after he had examined records brought here by Samuel Klaus, treasury department attorney, who prepared material obtained in the investigations of the wire companies by the senate and the federal communications commission.

LIGHTNING DESTROYS FARMHOUSE.

Kirkland, Ill., Oct. 24 [Special].—Struck by lightning, the large residence on the farm owned by Oliver Dahlheimer and tenanted by Mr. and Mrs. Ray Ecklund, three miles northeast of here, burned today.

Plant Tulips While You Can!
VAUGHAN'S FAMOUS
RAINBOW GARDEN OF GIANT TULIPS
60 BULBS FOR $2
PREPAID TO 600 MILES

Just beating the blockade, our complete line of Dutch bulbs was shipped as war broke out. Cream of a good crop, they average higher in size and quality than in years. Prices are lower than last year, uninfluenced by war. BUY NOW, for no one knows when another Dutch crop will be harvested.

Six each of the following ten named varieties of giant Tulips, separately bagged and labeled, for $2 prepaid to 600 miles.

Inglescombe Yellow—"The Yellow Darwin."
Mme. Krelage—Deep, soft pink.
Farncombe Sanders—Fiery scarlet.
Grenadier—Magnificent orange.
Philippe De Commines—Finest violet.
Rev. H. Ewbank—Deep lilac.
Pride of Haarlem—Enormous, rosy red.
Clara Butt—Soft, true pink.
Bartigon—Fiery crimson.
Orange King—Fragrant orange.

Beginner's Bulb Collection, $1

To introduce to you the variety and beauty of spring flowering bulbs we will send the following, all of first quality: 5 snowdrops, 5 scillas, 5 crocuses, 5 grape hyacinths, 5 May flowering tulips, and 5 daffodils. 30 bulbs in all, for $1 prepaid.

VAUGHAN'S SEED STORE
Phone Central 0535
10 W. Randolph St., Chicago, Ill.
☐ Rainbow Garden of Tulips for $2
☐ Beginner's Bulb Collection, $1
☐ Fall Bulb Catalog Free
Enclosed is $......... for which send me items checked above.
Name ....
Address ....

NTG and His 30 Lovely Ladies
In Person with His "Fairest of the Fair" Revue
COLOSIMOS
2126 South Wabash

A Famous Dish AT CHICAGO'S MOST FAMOUS RESTAURANT
SHORT RIBS—A menu-winner *Wednesday!* Cut from Henrici's selected prime ribs of beef—flavorful and meaty—braised and served in rich brown gravy, distinctive with Old Claret. With it: flavory pan-roasted potatoes and vegetables. A stand-out on *Wednesday's sixty-five cent* luncheon.
HENRICI'S
on Randolph . . between Clark and Dearborn
7 A. M. TO MIDNIGHT

CROSSWORD PUZZLE

HORIZONTAL

1. Flower
6. Flippant
10. State of insensibility
14. Entertain
15. To be supported in motion
16. Seed appendage
17. Risk
18. Musical instrument
19. High
20. Epoch
21. Coat flap
23. Dish made with aspic
24. Spree
26. By
27. Boat accessory
28. Clear profit
30. Last resting place
32. Monk
35. Hue
38. Particular kind
39. Imperfection
40. Instruct
42. Impress deeply
44. Cut
45. Tell of danger
47. Illustrious
48. Before
49. Occasion
50. Large vehicle
51. Steaming
52. Antagonist
54. Attach in hasty manner
58. Rot
61. Banners
63. Tin
64. Deserve
65. Perishes
66. Love
68. Secondhand
69. Former
70. Boil and rub thru sieve
71. Stitches
72. Catches
73. Transmits

VERTICAL

1. Ordered by church head
2. Greek letter
3. Clearer and smoother
4. Greek letter
5. Scream
6. Feel one's way
7. Franchise
8. Symbol of a deity
9. Country gathering
10. Provide food
11. Spoken
12. Machine
13. Auxiliary
22. Likely
23. Punch
25. Rap
27. Sign
29. Period
31. Free to be entered
32. Level
33. Expatiate enthusiastically
34. Inspired with reverence
35. Yield
36. Scent
37. Full-grown pike
38. Working group
39. Freezing weather
41. Tease
43. African antelope
46. Mirror
49. Plaything
50. Supplicate
51. Styles of penmanship
53. Verdant spots
55. Color called also meadowlark
56. Was concerned
57. Prayer-bones
58. God (In Latin phrases)
59. Security of mind
60. Company
61. Penalize
62. Weakens
65. Assume
67. Sufficient

YESTERDAY'S PUZZLE SOLVED

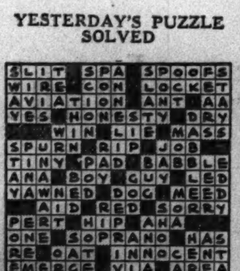

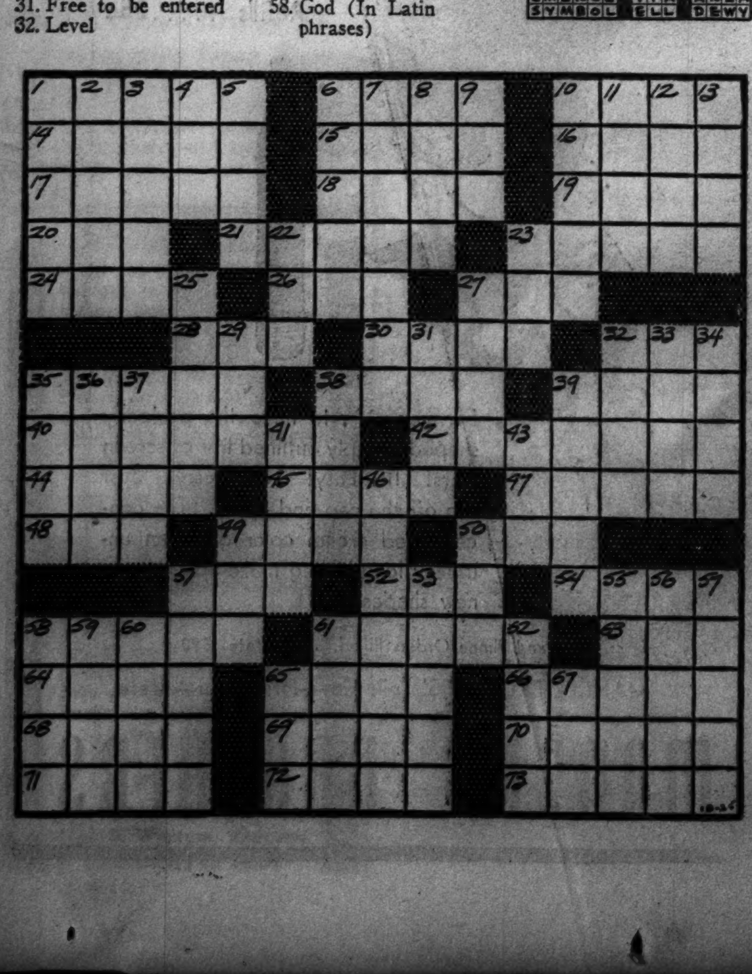

Does your breath broadcast "I WEAR FALSE TEETH"
Dentists say: Play safe USE POLIDENT

People who wear plates or bridges often suffer from a special kind of bad breath. Dentists call it—"denture breath."

You won't know if you have it—but it can spoil your happiness. Friends will shudder—people avoid you! And the worst of it is that ordinary brushing and mouth washes may not prevent it.

For the odor comes from a mucin-scum that collects on plates and bridges. This scum soaks up germs and decay bacteria and causes a vile odor that *you* cannot detect.

One thing that definitely stops "denture breath" is daily use of Polident! This new brushless cleaner has won approval of thousands of dentists and users.

Polident not only purifies false teeth—but also removes all stain, tarnish and food deposits. Makes breath sweeter—plates look better and feel better. Costs only 30¢ at any drug store and lasts for many weeks. *Money back if not delighted.* Hudson Products, Inc., N. Y. C.

POLIDENT
Cleans, Purifies Without Brushing!
Do this daily: Add a little Polident powder to ½ glass water. Stir. Then put in plate or bridge for 10 to 15 minutes. Rinse—and it's ready to use.

"Every guest of mine is entitled to choose Wine" says BOAKE CARTER

Wartime flyer, world traveler, artist, outstanding radio news commentator, Boake Carter leads a full life—and plays host to many of our most active people. "I like my friends to drop in at my house often," Mr. Carter says, "and I know how it is with them. I myself prefer to be moderate when I relax. I offer every guest a choice of beverages because many today would rather take wine."

Have you noticed it lately? Before dinner, more and more hosts give their guests a choice—including cocktail-size glasses of mellow Sherry.

Hostesses, too, enjoy the praise they hear for the delicious Hock or piquant Claret they serve nowadays with the main dinner course. And in the evening they like the cheers they get when they set out small cakes or cheese with medium-size glasses of rich flavored, fragrant Muscatel.

Famous hosts believe they know *why* so many people now prefer wine. Folks like to sip wine slowly—rather than to bolt it down. It's part of gracious, leisurely evenings when people really enjoy themselves.

Try doing as Boake Carter does. Next time you entertain give everyone an opportunity to choose wine as his beverage. You will notice that this more considerate hospitality flatters your most important guests.

Be Considerate—Serve Wine

All you need to know to serve wine

There are many varieties, but only two main types of wine . . . (1) Wines made "dry" (not sweet) especially to serve with meals, called *table* wines: (2) Wines for use with the dessert course or with refreshments, called *sweet* wines.

A popular "sweet" wine is golden Muscatel, rich in flavor, full-bodied. Serve in small glasses with desserts or any time in the afternoon or evening.

A much enjoyed white "table" wine is Hock, especially light, delicate of flavor. Offer Hock with meals in servings half the size of a water goblet.

THE WINE ADVISORY BOARD

THE WINES OF CALIFORNIA
Now chosen by more than 9 out of 10 American hosts and hostesses are the good wines of our own country. The wines of California, for example, are grown to strict standards of quality. True to type. Well developed. Inexpensive.

This advertisement is printed by the wine growers of California, acting through the Wine Advisory Board, 85 Second Street, San Francisco

MOTOR INFANTRY TO FIGHT HORSE CAVALRY TODAY

Texas Maneuver Is Test of Modern Equipment.

(Picture on back page.)

BY CAPT. M. M. CORPENING.

[Chicago Tribune Press Service.]

Balmorhea, Tex., Oct. 24.—Soldiers of the 1st cavalry division, the 9th infantry, and the 82d and 15th field artillery regiments participating in maneuvers here spent today in administrative activity and moving from their main camp west of Balmorhea into a new bivouac area in preparation for a combat problem tomorrow.

The most impressive feature of the operation of these highly trained troops is the smoothness and exactness which accompanied all their movements in going to the new camp area, getting dinner and setting up picket lines. To them it is a well known routine. There never is a hitch or traffic jam. Meals are served on the dot in camp and are ready for serving on arrival in bivouac.

Troops Now in Three Units.

Blue army headquarters will learn tomorrow that a strong White force is approaching from Van Horn. The commander will be directed to proceed west, meet the enemy, delay him and at the same time protect Davis mountain pass and the end of Madera Springs road. The movement of camp today was with the idea of carrying out these orders at dawn tomorrow. The 1st cavalry brigade reinforced with 82d field artillery is in bivouac 25 miles west of Balmorhea.

The 2d brigade is in bivouac 10 miles south of Madera Springs road, guarding the Davis mountain pass. The 9th [motorized] infantry, fully equipped with semi-automatic rifles, new 37 mm. antitank guns, and 81 mm. mortars and reinforced with one battalion of the 15th field artillery, likewise equipped with modern 75 mm. howitzers, is in bivouac at Kent, 50 miles west of Balmorhea.

Much interest is shown by all participants in the maneuver because it brings together infantry against cavalry for the first time in these exercises.

Modern Guns vs. Obsolete.

Another pertinent fact is that modern rifles in the hands of trained infantrymen will oppose cavalrymen equipped with obsolete Springfield rifles. In order to assure an even start Brig. Gen. Kenyon A. Joyce, division commander and chief umpire has ordered Brig. Gen. Jonathan Wainwright, commanding cavalry troops and Col. H. C. Browne, commander of the 9th infantry, not to break camp before dawn.

Maj. Gen. John K. Herr, chief of cavalry, Maj. Gen. Robert M. Danford, chief of artillery, and Maj. Gen. Henry H. Arnold, chief of the air corps, arrived today by air from Washington to observe the problem. Maj. Gen. Walter Krueger, commanding officer of 2d division, drove over from San Antonio to see the 9th infantry, which belongs to his division, in action.

EXILED TEACHER SUES TO DIVORCE WIFE IN ITALY

Dr. Giuseppe Antonio Borgese, an exiled Italian educator who is a professor of Romance languages at the University of Chicago, has filed suit for divorce from Mrs. Maria Freschi Borgese of Milan, Italy. This became known yesterday when the law firm of Musgrave, Oppenheim, Price & Ewins withdrew as her counsel. The suit is on file before Judge Cornelius J. Harrington. It charges cruelty. Dr. Borgese's wife remained behind when he left Italy in 1931 because of differences with the Fascist régime. Dr. Borgese is the author of "Goliath," a book on the development of Fascism.

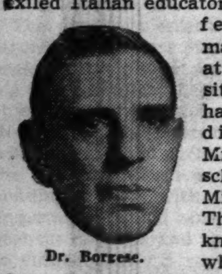

Dr. Borgese.

Former Girl Diving Star Is Granted a Divorce

(Picture on back page.)

Los Angeles, Cal., Oct. 24 (AP).—Blonde Dorothy Poynton Hill, former Olympic diving champion, won a divorce today from Nelson L. Hill, whom she married in 1934. She testified he was "just a sphinx—he sat home and read."

Dixie Clipper Brings 13 Passengers from Europe

Port Washington, N. Y., Oct. 24 [Special].—The Dixie Clipper arrived here this afternoon from Lisbon by way of the Azores and Bermuda with thirteen passengers and 785 pounds of mail.

MODERNIZE

your old furnace with a modern forced air system with a Hess Blower Filter Unit.

OR REPLACE

it with a Hess Welded Steel Furnace to secure home comforts and economy.

REPAIRS—CLEANING

ANY MAKE FURNACE

Phone

SEELEY 2000

HESS

STEEL FURNACE

has no ordinary cemented joints to leak nor iron fire pots to crack. Hess Oil Burners and Coal Stokers none better

EASY TERMS

1 to 3 Years to pay

Hess Warming & Vent. Co.

1211 S. Western, Chicago

Established 66 Years

QUALITY • COSTS

HEATING • LESS

"THE FIRST SHELL HIT US ...THEN —

An explosion aft. The sound of rending steel. Light bulbs broke in their sockets; men were thrown off their feet. The conning-tower eye ports were under. She was going down fast, now. Seventy, eighty feet. The destroyer passed directly overhead. Her drumming screws made a noise like a train going over a trestle..."

We promise you an exciting experience in this week's Post. A pulse-thumping story of how it feels to be in a U.S. submarine. Scouting the enemy. In the heat of battle. Here's a story of modern submarine warfare told with photographic clarity by a man who has seen service underseas.

BATTLE STATIONS!

by Alec Hudson

DYNAMITE IN THE MAIL

● *Once in a while, unheralded, an extraordinary yarn pops up in the morning mail. Such—several months ago—was a story called* Up Periscope *by a Lt. Holmes (who writes as Alec Hudson). Now comes another,* Battle Stations!

Lt. Holmes finished it the day war broke out in Europe. The day it arrived by air-mail from Honolulu, Post editors read and accepted it. Make-up of the Post was quickly altered. And in went the dramatic, timely story you see today.

To the Post each year come more than 80,000 manuscripts. The Post has "first call" on the work of America's great writers—and America's future great. It is this treasure trove that attracts to the Post each week the largest magazine audience in the world.

HERBERT HOOVER OUTLINES PROGRAM TO KEEP THE U. S. OUT OF WAR

From his experience in the last war, Herbert Hoover speaks out in this week's Post with an authority in many ways unrivalled by any living American. His penetrating analysis of what is happening abroad is important to everyone working for peace. Read the ex-President's five-point program in *We Must Keep Out.*

"COO!" SAID THE SUBSTANTIAL BLONDE, ACCORDING TO P. G. WODEHOUSE

When Freddie Widgeon took Bingo's baby to the beach to get a whack of ozone... When the well-nourished blonde with golden hair flung her arms around Freddie... (It's no use! We defy anyone to describe this plot! It's 99-44/100% pure Wodehouse! You've got to unravel this story for yourself.)

HOW MUCH ARE COLLEGE PLAYERS PAID?

And when pay gets so high the blow-off comes, what happens to the school? Francis Wallace, sports authority, takes you through the complete cycle of pay, bigger pay, championship teams, then school explosion—as it happened at the University of Pittsburgh. Uncovering actual financial records for you, he reveals startling facts in *Test Case at Pitt.* In two parts—both plenty hot!

DETECTIVE IN A WHEEL CHAIR

Rather odd that Aunt Sue was giving the detectives precise instructions for finding the kidnapers of her nephew. But even from her wheel chair she had a hawk-eyed way of noting trivia others overlooked. This ingenious mystery by Almet Jenks in the Post will make you forget front page headlines for a while. Title: *Miss Useless and the Underworld.*

STEPHEN VINCENT BENÉT BRINGS YOU A MEMORABLE SHORT STORY

A companion piece to his famous tale *The Devil and Daniel Webster.* The title of his latest is *Daniel Webster and the Ides of March,* a simple, moving story of how the history of the United States was changed by one casual visit of Mr. Webster's with a hermit in the New Hampshire mountains. Artist Norman Rockwell adds his charm to this delightful bit of American folklore with a beautiful painting.

"GIVE ME ALLIES TO FIGHT"

Maybe you didn't know that the British wanted Pershing "fired" during the World War. That Lloyd George declared our Army "perfectly useless." Former Lieutenant Colonel Lloyd C. Griscom, U. S. A., liaison officer between Pershing and the British War Office, describes the dogfights behind the scenes in the Allies' "great big happy family."

GRANTLAND RICE INTRODUCES THE WORLD'S GREATEST GOLF TEACHER

Here he is, duffers, *The Malignant Morrison,* who (mostly with insults) has taught more than a million golfers! Who has such perfect concentration he has driven a ball off a living being's forehead 10,000 times without a miss! And has the whole exasperating game boiled down to eight simple words! A "must" for golfers!

PEOPLE IN LOVE SHOULDN'T MAKE PROMISES

She had run away from her engagement in the East—broken her promise to marry. And fate had led her to a man who, too, had broken with marriage as "a kind of senseless torture." Here's the story of a woman's fight for love against strange odds. Read *To Melody* by Norma Bicknell Mansfield.

OGDEN NASH'S LATEST POEM

Consider the man without a watch.
He is like a mustache without salt,
or a soda without Scotch...

(You'll find the rest of Mr. Nash's latest opus, *I Had No Idea It Was So Late,* on the Post Scripts page.) ALSO... cartoons, editorials and news of authors in the *Keeping Posted* Department.

NO WONDER MORE PEOPLE SPEND MORE TIME WITH THE POST

THE SATURDAY EVENING POST

...more than three million copies a week

"Don't Cry over Spilt Milk"

USE JNT FURNITURE TREATMENT

Set 2.45 Complete

It's not really serious when you discover an epidemic of surface stains and scratches on your favorite table and chairs. Just get this excellent prescription filled at Carson's Notions Section, First Floor.

J N T Furniture Treatment which consists of:

Var-Na Smooth to remove stains of water, alcohol, perfume, etc. from varnish, shellac, or lacquer furniture. 1.00

Furniture Doctor to wipe away grime and film. 75c

JNT Polish to color the scratches as it polishes. 70c

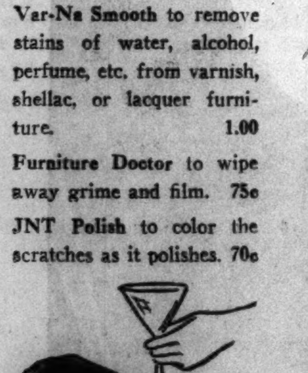

CARSON PIRIE SCOTT & CO
Notions, First Floor.

FOIL JAIL BREAK BY ST. CHARLES KILLER AND PALS

Fellow Prisoner Prevents Woodstock Escape.

A Chicago hunter, who was in jail for shooting pheasants out of season, yesterday prevented the escape of three young desperadoes from the McHenry county jail in Woodstock. One of the prisoners who attempted to escape was Charles Allen Dain, 14 years old, a parolee from the St. Charles School for Boys, who killed his guardian, a McHenry county farmer.

Dain and his accomplices, two young thugs, hacked a hole thru the plaster ceiling of the jail and into the attic. Only a tin roof barred their way to freedom when Sherif Lester Edinger was informed by the hunter, Conrad Bremer, 16, of 2510 North Ashland avenue.

Bremer was arrested Sunday with John Cousiro, 17, of 2449 Clybourn avenue, and William Kisner, 27, of 2528 Clybourn avenue, when they bagged two pheasants. Kisner paid a $40 fine and was freed.

Placed With Three Desperadoes.

Bremer was fined $50 and Cousiro $25. They were unable to raise the money and were locked up. Cousiro was placed in a cell on the first floor of the jail, where older prisoners are held, and Sherif Edinger locked Bremer on the second floor.

Bremer's companions there were Dain, William Kent, 16, of Janesville, Wis., and Ray Allen, 17, of Crystal Lake, Ill. Kent and Allen, who are awaiting trial, stole a revolver last July from a Crystal Lake police car and slugged two men in a robbery.

Dain faces trial Nov. 6 for the murder of Lester Groth, 34, his benefactor, and the father of three children. Dain confessed that he shot Groth and then stabbed and beat him to death on Sept. 26 because he had been scolded for improper attentions to one of Groth's daughters.

Hole Cut with Spoons.

Altho placed in separate cells, the four prisoners had access to a central corridor. Their cell doors never were locked. Failing in an attempt to loosen the bolts of a window, Dain, Kent, and Allen stole spoons from their breakfast trays. They tried, unsuccessfully, to hack their way thru a wall, and then cut a hole in the ceiling, climbing up by means of the cell bars.

They tried to draw Bremer into their plot, and when he refused they threatened him with harm if he informed Sheriff Edinger. Bremer defied them and got word to Edinger.

Justice of the Peace Al Krause of McHenry, who imposed the fine on Bremer, was informed of the youth's part in preventing the escape. As a reward Krause vacated the fine and Bremer was released from jail.

Jailbreak Attempt Foiled

(Story in adjoining column.)

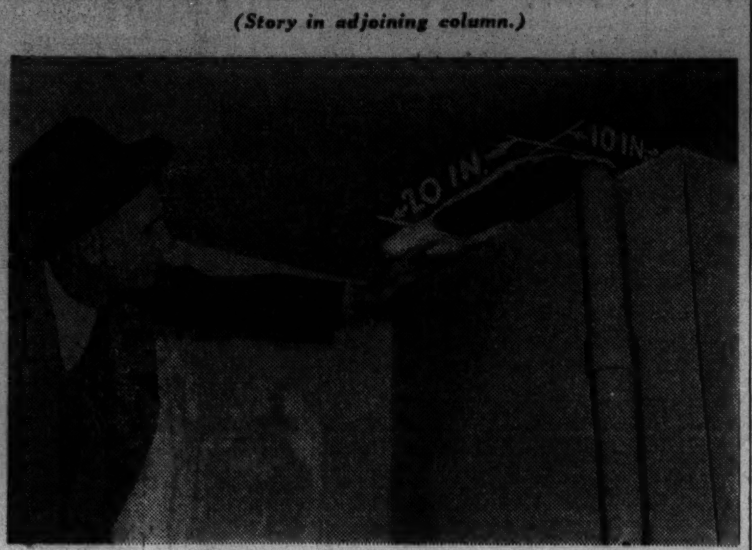

Sheriff Lester Edinger points to hole in ceiling of jail at Woodstock cut by three youths seeking to escape. Only a tin roof over the attic of the jail separated them from freedom when they were caught.

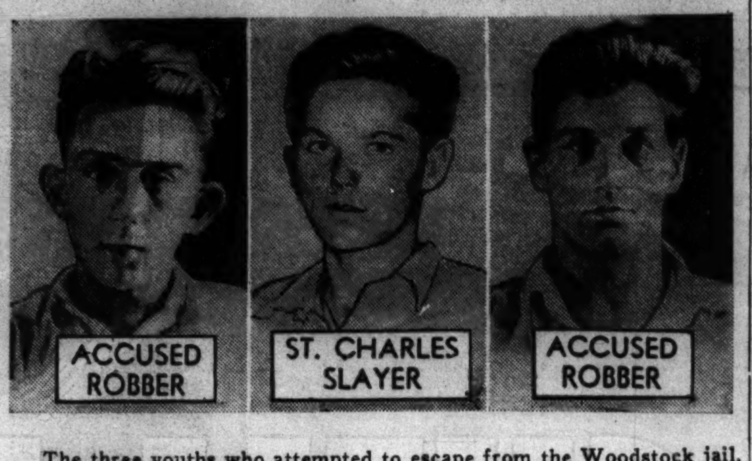

The three youths who attempted to escape from the Woodstock jail. Left to right: William Kent, Charles Allen Dain, and Ray Allen.

[TRIBUNE Photos.]

Conrad Bremer, who informed the sheriff and foiled the escape. Bremer was serving out a fine for shooting pheasants out of season.

HIGHWAY POLICE DEDICATE 2-WAY RADIO TOMORROW

County highway police of the Morton Grove station will inaugurate their new two-way radio system tomorrow. A public ceremony will be held at 2 p. m. at the new radio tower behind the station, with county officials taking part. Then all 10 of the station's squad cars will tour the district and demonstrate how they can keep in constant communication with headquarters.

The following communities in the district have been invited to equip their squad cars so that they may make use of the two-way system: Lincolnwood, Morton Grove, Glenview, Northbrook, Northfield, Wheeling, Mount Prospect, Arlington Heights, Palatine, Barrington, Franklin Park, Schiller Park, River Grove, Elmwood Park, and Schamburg township.

GETS JAIL TERM FOR SUGAR SALES TO BOOTLEGGERS

The first jail sentence in this area against a supplier of an ingredient used in cooking illicit alcohol was imposed yesterday. The defendant was James E. Mustari, 28 years old, 4106 Jackson boulevard, operator of a wholesale food business, who was arrested by agents of the alcohol tax unit under the direction of E. C. Yellowley.

Mustari was found guilty of failure to report to the government on his sugar sales. Judge John P. Barnes, in the federal district court, sentenced him to eight months in the county jail and fined him $1,500. The usual punishment for suppliers in such cases is a fine, the records show.

Martin S. Gerber, assistant United States district attorney, said Mustari sold 1,047,100 pounds of sugar to alcohol cookers in one year. He estimated that this was enough to manufacture 182,826 gallons of alcohol, on which the federal tax would have been nearly $1,000,000.

CRIME STUDENTS GET FOUR MONTH COURT TUTELAGE

Three young men who stole easy closing door devices from homes in a west side neighborhood were arraigned yesterday before Judge Frank M. Padden in the Boys' court. They said they had been conducting "an experiment in crime," with the object of finding out what happens to criminals. "You've had a week in jail to consider the results," said the judge. "I shall place you under supervision of this court for four months. Your desire for information ought to be satisfied."

The three are Leonard Leibovitz, 18 years old, 3914 15th street; Hyman Noosbond, 18, of 1150 South Mayfield avenue, and his brother, David, 17.

BLACKSMITH, 73, ADMITS SLAYING HIS LOVE RIVAL

Row Grew from Courtship of Woman, 38.

Litchfield, Ill., Oct. 24 [Special].—A man of 73 was held in jail tonight for slaying an alleged rival for the affections of a woman far younger than either of them.

Arrow locates Litchfield.

The slayer, who confessed, is Henry Seago, a farmer-blacksmith. He operates his farm near Atwater, twelve miles northwest of here, and toils at his smithy like a man 20 years younger.

His victim was George W. McNeece, 56 years old, an odd jobs man who lived in Litchfield with his wife, Jessie, 57. She is employed at a shoe factory here. McNeece was killed Saturday night by a shotgun blast fired through a window of his home.

Lived at McNeece Home.

The woman over whom the two men allegedly developed a murderous enmity is Mrs. Donna Higgins, 38, who has been separated from her husband for about twelve years. She and her two children have lived in the McNeece home for ten years.

Police said Seago, whose wife has been dead for many years, was a frequent visitor at the McNeece home, altho he did not get on well with McNeece. They quarreled over some cucumbers Seago sold McNeece.

According to Seago, nowever, their animosity had another cause. Seago said he had accused McNeece of being too friendly with the woman they both courted and charged that McNeece threatened to kill him for meddling.

Charges Fear Haunted Him.

After the threat against his life, Seago said in his statement, according to Montgomery county authorities, he was haunted constantly by the fear that McNeece would carry it out.

Saturday night, Seago related, he and his two grandsons, Michael Smith, 19 years old, and Orville Seago, 26, drove from their farm at Atwater to the edge of Litchfield. There the younger men left their grandfather, who trudged two miles into town. He carried a loaded shotgun and a rifle.

Seago said he arrived at the McNeece home after dark. He watched McNeece for a while, and waited until he sat down near a window to read. Then he raised his shotgun and fired.

Authorities learned of his visits to the McNeece home and arrested him at his farm last night. They also arrested his two grandsons as possible accessories. State's Attorney George A. Hall said Seago will be charged with murder.

THE CRIME CLOCK

Chicago's Record Since Jan. 1

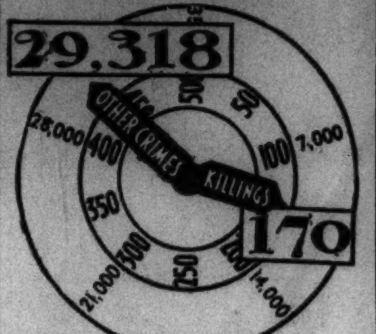

"Half of all the crimes in Cook county are committed by repeaters."—The Chicago Crime commission.

MAYBE WE'RE CRAZY
but you won't be when you try our sensational
FLAMING CRATER DINNER
consisting of your choice of
40 Hors d'Oeuvres
Delicious Soups, Salads, Desserts,
Chicken, Duck, Chops and Pfaelzer Brothers Prize Winning Steaks . . . the finest that money can buy.
★
All Poultry, Game and Steaks served on our newest innovation
. . . THE FLAMING CRATER . . .
The only service of its kind in the country.
★
With the compliments of your host, Gene Harris, a quart of famous RENAULT CHAMPAGNE or SPARKLING BURGUNDY served to parties of four . . . Pints to parties of two.
Everything Complete for the Unbelievable Price
$1.50 Including Saturday and Sunday
Don't ask us how we do it . . . we insist that this dinner cannot be duplicated anywhere under $5. If you don't agree that our FLAMING CRATER DINNER . . . plus a quart of Renault Champagne or Sparkling Burgundy is the finest dinner you have ever eaten . . .
We'll GIVE you the dinner . . .
AND $5 IN COLD CASH
No jokers . . . no quibbling . . . no extras . . . spend what you wish . . .
NEVER A COVER OR MINIMUM CHARGE
★
4 Shows Nightly ACTION FROM 5 P. M. Until Closing
Now Featuring
BERNARD AND HENRIE
Feminine Van & Schenk. Unparalleled songs of sophistication and subtlety
RIO AND RITA
Scintillating International Dance Team
EFFIE BURTON
The Duchess of Rush Street
Plus a Galaxy of Pulchritudinous Girls
We're Packing Them In . . . Every Night Is New Year's Eve
Make a Date Tonight to Visit
Chicago's Oldest Dinner and Supper Club
CLUB ALABAM
RUSH STREET AT CHICAGO AVENUE. DELAWARE 0808

$1,000,000
In Diamonds Wanted
You Receive Cash Immediately
HIGHEST AMERICAN PRICES WILL BE PAID
Bring Your Diamonds Directly to Us
We also purchase GOLD ARTICLES and PAWN TICKETS
AMERICAN DIAMOND SYNDICATE
37 SOUTH WABASH AVENUE
Corner Monroe Street Third Floor

WANT A BETTER ROOM?
See the Rooms-To-Rent columns in the
CHICAGO TRIBUNE WANT AD SECTION

You get all 4 advantages in
SCHENLEY'S Light Whiskies
1. THE RIGHT FLAVOR of rich, mellow whiskies.
2. THE RIGHT LIGHTNESS—achieved by Schenley's exclusive method of blending.
3. THE RIGHT STRENGTH—mild, yet full 90 proof.
4. THE RIGHT PRICE—best value in fine blends.

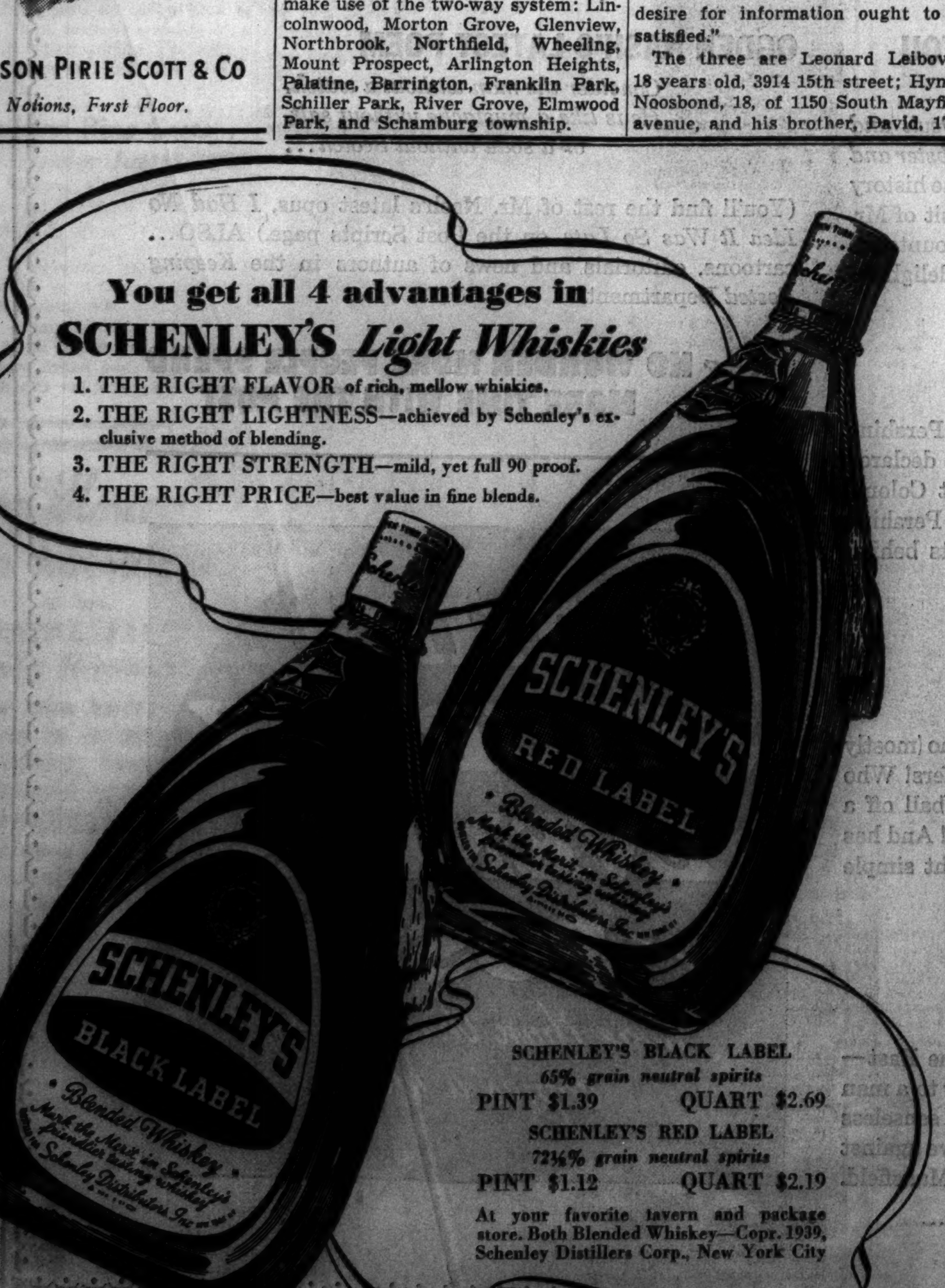

SCHENLEY'S BLACK LABEL
65% grain neutral spirits
PINT $1.39 QUART $2.69
SCHENLEY'S RED LABEL
72½% grain neutral spirits
PINT $1.12 QUART $2.19
At your favorite tavern and package store. Both Blended Whiskey—Copr. 1939, Schenley Distillers Corp., New York City

Exclusive Distributors: Liquor Products Co., 1040 West Adams St., Chicago, Illinois

Want To Get Rich Quick . . .
Or Wealthier Every Day?

The richest misers on Earth will envy you if you have a wealth of family . . . a wealth of appreciation for Nature's wonders and a lively awareness of the world's beauty...a talent for making more friends . . . a zest for good living . . . and a happy philosophy that says, "I wouldn't exchange places with anybody!" What a world of living such a wealthy man gets out of each day . . . sharing his wealth.

* * * *

Of course, Budweiser is only incidental to your scheme for good living. But, since good living is a series of pleasant incidents, Budweiser becomes important... for its generous contribution of companionship when you are alone...fellowship when you are among friends...and contentment when the day's work is done.

Live Life... Every golden minute of it... Enjoy Budweiser... Every golden drop of it

ANHEUSER-BUSCH
Makers of the World's Most Famous Beer

Budweiser
TRADE MARK REG. U. S. PAT. OFF.

THE CLOCK WATCHES THIS TEST: Many precautions are taken to create Budweiser's tophat of snowy foam...because fine lasting foam is one proof of beer's goodness. We test each brew by the clock to make sure its foam will 'stand up' to Budweiser's standard. Budweiser must be always uniform—from foam to finish.

YOU MAKE THIS TEST: Drink Budweiser for five days. On the sixth day try to drink a sweet beer. You will want Budweiser's flavor thereafter.

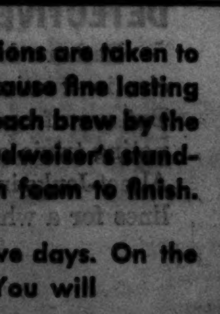

L-64

COPR. 1939, ANHEUSER-BUSCH, INC., ST. LOUIS, MO.

ATTORNEY DENIES HEINTZ ADMITTED HIS GUILT TO HIM

Takes Stand to Hit State's Charge of Conspiracy.

Edward A. Fisher, one of two former assistant United States district attorneys charged with conspiracy to obstruct justice, yesterday took the witness stand in his own defense before a Criminal court jury and Judge James F. Fardy.

Fisher's first words were an emphatic denial of the state's charge that he conspired with his associate, Francis J. Kennedy, to help their former client, Hubert Heintz, escape identification as a robber.

Heintz Accuses Lawyers.

Heintz, 30 years old, the son of a Winnetka broker, had testified previously as a state witness. The young man said the lawyers had his hair bleached in an effort to escape identification in the robbery of a loan office on Nov. 4, 1938. Heintz confessed the robbery, in which he obtained $55.

Morris G. Meyers, assistant state's attorney, closed the state's case yesterday with the testimony of a few minor witnesses and that of Heintz' mother and wife. The latter two testified that Heintz' hair was much lighter after the robbery. The elder Mrs. Heintz said she heard Fisher advise her son to "cut his hair just like a Chinaman."

In his testimony, Fisher said that Heintz never admitted his guilt in the robbery. The first time he heard Heintz' confession, Fisner said, was at the first trial of the two lawyers, which ended in a mistrial last May.

Accuses Heintz of Lying.

Questioned by his attorney, William Scott Stewart, Fisher said Heintz lied to him from the start. He told several stories regarding his presence in the neighborhood of the robbery, Fisher said. But his investigation of Heintz' stories proved each was false, the attorney testified.

Meyers announced that detectives have been searching for two days for an important witness, Miss Christine Conzo, 28, of 21 South Menard avenue, an employé in the city traffic engineer's office. Miss Conzo served thirty days in jail for contempt of court for refusing to testify before the grand jury which indicted Fisher and Kennedy. Heintz named her as the purchaser of some hair dye in connection with the case.

The defense opened with an army of character witnesses, including several judges, lawyers, and police officers. Among these were Judges E. I. Frankhauser, John F. Haas, Charles F. McKinley, and Edward B. Casey; Police Lieutenant Joseph J. O'Donnell; Attorneys John V. Clinnin and Emmett F. Byrne; William F. Waugh and Lloyd C. Moody, former assistant district attorneys, and Miss Mary D. Bailey, an assistant district attorney.

ARMY PERFECTS SAFETY HARNESS FOR AIR PILOTS

Washington, D. C., Oct 24 (AP).—A new "fighting harness" which anchors a pilot to his plane has been developed by the army air corps. It is designed to prevent a pilot from breaking his head on the instrument panel, one of the commonest causes of airplane deaths.

The device is essentially a pair of strong suspenders fastened to the back of the pilot's seat and tied to his regular safety belt. It is adjustable to allow him free movement in the cockpit, but it can be locked tight with the pull of a chain in front of the seat if a crash or sharp dive is pending. Then, with the touch of a finger on a coiled spring, the entire harness unsnaps and the pilot is free to climb out.

A Telephone Ring Costs a Jeweler Just $4,000

Mac D. Mallen, a jeweler on the fifth floor at 55 East Washington street, was alone in his office yesterday when a stranger entered and asked for a salesman who was out. The telephone in a side office rang, and Mallen answered it. The stranger was gone when Mallen looked for him. Last night the jeweler inspected his stock and found that a pouch of unset diamonds valued at $4,000 was missing.

Need Money?
Take Advantage of our SIMPLIFIED Loan Method

You can borrow from us in strict privacy. Terms adjusted to your convenience.

Prompt Action
Employers NOT Notified
Amounts up to $300

FAMILY LOAN CORPORATION

LOOP
202 S. State St., Cor. Adams, Century Bldg., Rm. 301 Telephone WABash 2994
LOGAN SQUARE
3129 Logan Boulevard, Logan Square, Near Milwaukee Tel. SPAulding 4100
NORTH-SIDE
2349 W. Devon Ave., Cor. N. Western Devon Bldg. 206 Tel. BRiargate 4121
WEST-SIDE
4806 West Madison St., Near Cicero, Next to Walgreen. Tel MANsfield 4211
SOUTH-SIDE
2105 E. 71st Street, East of Bryn Mawr I. C. Station, 2nd floor DORchester 2811
SOUTH CHICAGO
9113 Commercial Ave (opp. Goldblatt Bros.), Lincoln Bldg., Rm. 10. REGent 6220

Actress to Wed

ANDREA LEEDS.

Salinas, Cal., Oct. 24 (AP).—A marriage license was issued today to Robert S. Howard, 23 years old, and Andrea Leeds, 26, motion picture actress, and the couple said they would be married tomorrow at St. John's chapel, Del Monte. Howard is the son of Charles S. Howard, San Francisco automobile dealer and sportsman. Miss Leeds gave her real name as Antoinette M. Lees.

OPIE READ, CITY'S LITERARY DEAN, IS CRITICALLY ILL

Opie Read, dean of Chicago writers, was critically ill last night in his home at 5000 Harper avenue. Physicians said his death might be a matter of hours or of days.

Read, who is 86 years old, has been sinking gradually since complications due to his age sent him to his bed several weeks ago. His pulse was reported somewhat stronger late last evening and he was resting comfortably.

Read, whose publication, "The Arkansas Traveler," made him famous more than 50 years ago, has been living with the family of the late Ben King, one of the star contributors to the Traveler. Read completed his latest book early this year. At his bedside last night were his three sons, Philo, Leslie, and Guilford, and a daughter, Mrs. Harriet Blue. The other daughter, Mrs. Elaine Green of Cleveland, has not been summoned.

DWIGHT GREEN TO BEGIN G. O. P. GOVERNOR RACE

Dwight H. Green announced yesterday that next week he will start a state-wide platform campaign for the Republican nomination for governor. The opening speech is to be given next Tuesday night at Rockford, and the tour is to take him into every downstate county before the April 9 primaries next year. His itinerary next week includes: Wednesday, Galena, Stockton, and Savanna; Thursday, Morrison, Sterling, and Dixon, and Friday, Danville.

County Workers Will Elect Benefit Fund Trustee Today

More than 3,500 county employés are expected to vote today in the election of a trustee for the retirement board of the County Employé's Annuity and Benefit fund. There are eight polling places. Two thousand are eligible to vote in the county building. Trustee Ernest J. Camit, whose term is expiring, is seeking reëlection. Opposing him are John Crowe, David O'Keefe, and Kelly Gordon.

Puts His Eggs in 2 Baskets and Saves $312 in Holdup

Paul Lipman of 1145 North Sacramento avenue emptied his left pocket for two bandits who stopped him at Chicago avenue and Noble street, he told police yesterday. They took the $59 and departed without investigating his right pocket, in which was $312.

DROPS $250,000 HEART BALM SUIT AGAINST BARRETT

WomanHad Charged State Auditor Jilted Her.

The $250,000 breach of promise suit brought against Edward J. Barrett, state auditor, by Miss Camille Martinetti has been dismissed at her request, it was learned last night. Miss Martinetti indicated she had received a settlement, but Barrett could not be reached last night to confirm or deny this.

Camille Martinetti.

Miss Martinetti, who is 31 years old, was employed for seven years as a bank examiner in the auditor's office. According to her bill, filed in Superior court last Aug. 28, she met Barrett in 1928. On May, 15, 1934, while she was working in his office, he proposed marriage and was accepted, the bill said.

Finds He's Wed; Loses Job.

He broke his promise on March 31, 1935 when she learned he had been married for several years but their intimate friendship continued because he promised to get a divorce and marry her, the petition stated. Last May 15, Miss Martinetti alleged, she was dismissed from her job without explanation.

At the time the suit was filed Barrett described her charges as "wholly unfounded and utterly absurd." He said she was only a casual acquaintance and that she was dismissed for inefficiency.

Outlaw Heart Balm Suits.

Breach of promise suits were outlawed by the state legislature in July, 1937, but Miss Martinetti's attorney, Nicholas A. Pope, brought the action under the provision that damages may be sought if the alleged marriage promise was broken before the law was enacted and within five years of the filing of the suit.

Last night Pope said he received word from Miss Martinetti a week ago that she wanted the suit dropped. He appeared before Judge Martin Gridley on Oct. 19 and filed the formal motion to dismiss it.

Barrett lives at 3000 Lake Shore drive.

LIFE SAVER LU SAYS

The handy little candy that sweetens your breath, 5¢

PARK & TILFORD Import Corp., New York, N.Y.

CHARGE OF VIOLATING NONEXISTENT LAW HALTS STRACHAN CASE

The trial of George M. Strachan, veteran city hall employé accused of filing a false affidavit for new automobile license plates after the state had confiscated his original plates and had forbidden him to drive his car, was postponed yesterday when it was discovered that Strachan by mistake had been charged with violation of a nonexistent law.

Judge John Gutknecht of the Traffic court ordered the case continued to Nov. 3 after the incorrect charges had been quashed and a new complaint filed against Strachan.

Strachan, who is 73 years old, is superintendent of electrical maintenance men in the department of public works. Several weeks ago his driver's license was confiscated by investigators for the secretary of state's office, who acted under the financial reponsibility section of the state motor vehicle act. Strachan had refused to pay a $465 judgment against him in an automobile damage suit brought by Attorney Robert Darlington, 105 West Monroe street.

MURDERER DIES AFTER 45 YEARS IN INDIANA PRISON

Alonzo Powers, 72 years old, who had been an inmate of the Indiana penitentiary at Michigan City since 1895, died yesterday. He had been in prison longer than any other inmate.

Powers was sentenced to serve a life term for the murder of William Tratebas of Chesterton, Ind. Prisoners at Michigan City are numbered consecutively and Powers' number was 263. More than 200,000 have been admitted since his arrival.

In 1912 Powers was adjudged mentally unbalanced. Since then he has been in the prison hospital. His only relative is a daughter.

GUARD OFFICERS OF 3 STATES MAP EXTRA TRAINING

Lieut. Gen. Stanley H. Ford, commander of the 6th corps area, conferred with National Guard officers of Illinois, Wisconsin, and Michigan yesterday on plans for special fall training ordered by the war department.

Gen. Ford said reports indicated extra service in Illinois and Michigan probably would be confined to week-end trips. Guard units in metropolitan centers will not get as much field training as those in smaller communities because of greater conflicts with regular employment.

Most Wisconsin guardsmen are expected to get in their full seven days of training before Jan. 1. Camp McCoy, Sparta, Wis., will be used by some units. Others may train at Camp Custer, Battle Creek, Mich., and Camp Grant, Rockford, Ill.

SENSATIONAL NEW HEARING AID
ZENITH RAVOX

New, powerful electric hearing aid built on radio principles . . . accepted by Council on Physical Therapy of the American Medical Association . . . operates from ordinary house current . . . helps restore the world of natural sound to the hard of hearing. One hard of hearing user hears the song of robin for the first time in years. Built by America's oldest manufacturer of fine radios . . . Zenith Radio Corporation . . . your guarantee of quality hearing aid apparatus. Zenith makes hundreds of thousands of precision inspected and adjusted Zenith Radios and Ravox Hearing Aids a year. You buy at a fraction of usual cost because of Zenith's mass production, low sales cost and small honest-profit policy—a triple saving. No matter what type of hearing aid you may now have, you'll need, in addition, this new inexpensive Zenith Ravox—for faithful power amplification with restful listening in your office or home

$29.50 COMPLETE NO BATTERIES

FREE HOME TRIAL

Demonstration in your home or by private appointment at our studio laboratory.

680 North Michigan Avenue
Phone Miss Kelsey
Superior 3330 for appointment

So YOU'RE ON A Budget!

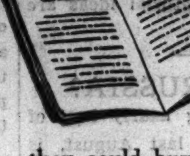

NOW AND THEN, LaSalle prospects say—"Oh, yes—I'd *like* a LaSalle; but you see, I run my car on a *budget!*" These people just ought to *try* a LaSalle! They would find that it actually costs no more, over the average period of ownership, than the most inexpensive car they could buy. Yes—even if you're on a *budget*—get a LaSalle!

● *Prices begin at $1240 delivered at Detroit. Transportation based on rail rates, state and local taxes (if any), optional equipment and accessories—extra. Prices subject to change without notice.*

1940 LaSALLE V8

SEE YOUR NEAREST CADILLAC-LA SALLE DEALER

ADVERTISE IN THE CHICAGO TRIBUNE

YOUR LAST CHANCE to get $2.75

for any old razor, "wet" or "dry," straight-edge, safety or electric . . . as a trade-in allowance on Schick's marvelous new hi-speed dry shaver, incorporating the most advanced improvement of any dry shaver.

ONE of the greatest offers ever made to introduce better, smoother, quicker shaving . . . soon comes to an end. But there's still time for you to declare yourself in . . . if you act promptly.

Take your old razor or old electric shaver—any make, any age—to the nearest authorized Schick dealer listed below. He will give you a trade-in allowance of $2.75 for it. You pay only $9.75 for the 1940 Schick "CAPTAIN." Use it a full 30 days. Then, if you don't say your shaves are smoother, pleasanter, faster—that your face feels better—just return the "CAPTAIN" to your dealer and your money will be returned.

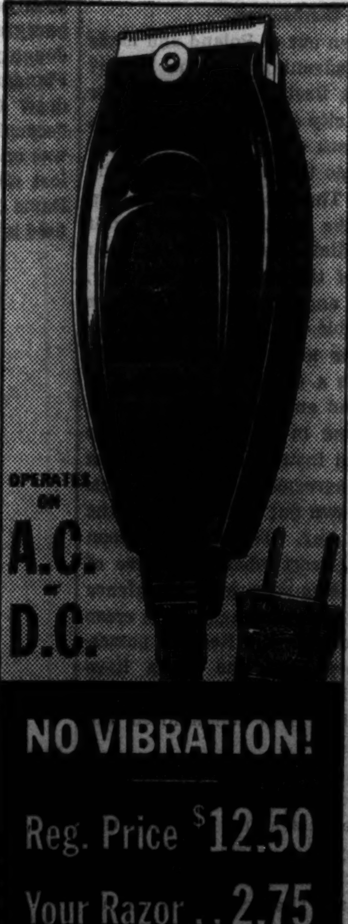

Read the Amazing New Features of Schick's latest Dry Shaver
THE 1940 SCHICK "CAPTAIN"

These exclusive advantages have never been offered before in a dry shaver priced at less than $15!

POWERED BY A REAL QUALITY MOTOR—not merely a vibrating mechanism. Every Schick Dry Shaver is powered by a real Universal Motor that operates on AC or DC current, *with no annoying vibration.* Cheap vibrator-type motors cannot give you the controlled cutting stroke of the Schick. Result . . . a rough uneven shave. The Schick hi-speed "frictionless" motor delivers smooth, uniform power. That's why the Schick Dry Shaver gives a cleaner, smoother shave—with no jerks—no pull.

FASTER SHAVES—New hi-speed motor, 50% faster, more powerful than former Schick "Standard"—operates patented "Speed King" shearing head, slices whiskers at base, with absolutely no "pull," no matter how fast the stroke.

CLEANER SHAVES—Patented "Speed King" shearing head whisks off beard clean and close, without skin irritation. "Wedge" slots wide at top, "feed" hairs firmly into scissor-action. No nicks or cuts possible because slots are too narrow at bottom to permit skin to touch scissor-action.

SAFER SHAVES—Schick "CAPTAIN" is absolutely safe, passed by Board of Underwriters. Double insulated. An ingenious oiling system practically eliminates internal friction; an exclusive feature "coil-cools" the motor, permits no "hot spots."

SAVE $5.00 TO $10.00 A YEAR on blades, soap, lotions, etc.! Actually pays for itself in 2 years!

TO INTRODUCE THE NEW 1940
SCHICK "CAPTAIN"
WORLD'S FASTEST DRY SHAVER

NO VIBRATION!
Reg. Price $12.50
Your Razor . . 2.75
NET ONLY . . $9.75

ANY DEALER DISPLAYING THIS SIGN . . . "THE CAPTAIN" . . . IS AUTHORIZED TO CASH IN YOUR OLD RAZOR ON THIS OFFER

This sign "THE CAPTAIN" identifies Schick dealers
Other authorized Schick Dry Shaver dealers not listed here will also be glad to serve you.

CHICAGO
Abercrombie & Fitch
33 S. Wabash Avenue
Busch Kredit Jewelry Co.
37 E. Madison Street
6343 S. Halsted Street
3258 Lincoln Avenue
Cappel, Gale & Blocki
120 S. Wabash Avenue
Carson Pirie Scott & Co.
State and Madison Streets
Central Home Appliance Shop
3334 N. Central Avenue
Commonwealth Edison Co.
Neighborhood and Downtown Stores
D. Corrado, Inc.
157 N. Clark Street
Delight Utilities
5054 S. Ashland Avenue
3718 W. 26th Street
The Fair
State and Adams Streets
Lake at Marion, Oak Park
Milwaukee at Hermitage
Goldblatt Bros. Stores
Herman's Radio Shop
935 E. 55th Street
Holland's Jewelry & Radio Stores
6335 S. Halsted Street
Liggett Drug Stores
Loftis Jewelry Co.
34 N. State Street
340 S. Halsted Street
1361 N. Milwaukee Avenue
838 E. 63rd Street
Mack Brothers
2047 W. Chicago Avenue
Marks Bros., Jewelers
146 N. State Street
218 S. State Street
6319 S. Halsted Street
Bim Merle's Approved Appliances
1523 E. 63rd Street
Montgomery Ward & Co.
Netcher's Boston Store
State and Madison Streets
Olsen & Ebann Jewelry Co.
209 S. State Street
3306 Lincoln Avenue
6446 S. Halsted Street
Peoples Store
11201 S. Michigan
Schick Shaver Service Corp.
212 Palmer House
119 S. State Street
Sears, Roebuck & Co.
7 Department Stores in Chicago
Sheridan Hdwe. & Supply
3821 Broadway
Steinmetz Pharmacy
2944 N. Narragansett Avenue
Stineway Drug Stores
Terminal Barber Shops
Von Lengerke & Antoine
33 S. Wabash Avenue
Wakeford Hardware & Paint Co.
7419-23 Cottage Grove Avenue
Walgreen Drug Stores
Whelan Drug Stores
Wieboldt Stores

ILLINOIS
ALTAMONT—Arthur Weller
AURORA—Patterson's, Inc.
The May Electric Co.
Western United Electric & Gas Co.
BLUE ISLAND—
Adam C. Kranich, Jeweler
CHAMPAIGN—Kaufman's, Inc.
Jos. Kuhn & Co.
W. Lewis Company
Sears-Roebuck & Co.
Strauch's Photo-Art-House
CICERO—H. M. Noble & Co.
DANVILLE—Carson's Pharmacy
Deutsch Brothers
Overstreet's Jewelry
Reis-Strauss Co.
Woodbury Drug Co.
ELGIN—
Ackerman Bros. Dept. Store
Muntz & Lea Hdwe.
Singer Electric Co.
EVANSTON
Olsen & Ebann Jewelry Co.
JOLIET—
Robt. P. Klep Sons, Jewelry
The New Star Jewelry Store
Public Service Co. of Northern Ill.
Reisberg Jewelry
KANKAKEE—The Chicago Store
Huff & Wolf Jewelers
MAYWOOD—
Public Service Co. of Northern Ill.
NORTHBROOK—
Public Service Co. of Northern Ill.
OAK PARK—The Walker Co.
PALESTINE—Buchanan's Pharmacy
ROBINSON—Otto Prier, Jeweler
ROCKFORD—
Olsen & Ebann Jewelry Co.
URBANA—McClellan Electric Co.

INDIANA
ANDERSON—
Olsen & Ebann Jewelry Co.
EAST CHICAGO—Amick Radio Sales
INDIANA HARBOR—Max Bluemenfeld
KOKOMO—Olsen & Ebann Jewelry Co.
LAFAYETTE—
Dame & Wilson, Jewelers
Goodnights Pharmacies
Hogan Drug Stores
Loeb's Department Store
H. G. Reisner
Schnable's Drug Store
LAPORTE—
Laporte Gas & Electric Co.
A. J. Schmitt Jewelry Store
Steinberg's Jewelry Store
LOGANSPORT—
Bushjahn Drug Store
Central Drug Co.
Porter Drug Store
Seybold Dry Goods Co.
Stuart Jewelry
MICHIGAN CITY—
Olsen & Ebann Jewelry Co.
NAPPANEE—
Dunham & Love, Druggists
SOUTH BEND—Van Horne & Co.

MICHIGAN
BENTON HARBOR—Bettlemeal Drug
Olsen & Ebann Jewelry Co.
SAGINAW—
Olsen & Ebann Jewelry Co.
ST. JOSEPH—Gillespie Drug Co.

SCHICK DRY SHAVER, INC., STAMFORD, CONN. has no connection with—and is not responsible for—the Schick Injector Razor, or the Schick Magazine Repeating Razor, made by the Magazine Repeating Razor Co., Bridgeport, Conn.

Chicago Daily Tribune
THE WORLD'S GREATEST NEWSPAPER

FOUNDED JUNE 10, 1847

ENTERED AS SECOND CLASS MATTER AUG. 12, 1903, AT THE POSTOFFICE AT CHICAGO, ILL., UNDER ACT OF MARCH 3, 1879.

All unsolicited articles, manuscripts, letters and pictures sent to The Tribune are sent at the owner's risk, and The Tribune company expressly repudiates any liability or responsibility for their safe custody or return.

WEDNESDAY, OCTOBER 25, 1939.

THE TRIBUNE OFFICES.
CHICAGO—TRIBUNE SQUARE.
TOKIO—IMPERIAL HOTEL.
LONDON—135 FLEET STREET.
PARIS—1 RUE SCRIBE.
BERLIN—HOTEL ESPLANADE.
MEXICO CITY—QUETZALCOATL PALACE.
PANAMA CITY—HOTEL CENTRAL.
RIGA—STETINES IELA 2.
MILWAUKEE—110 EAST WISCONSIN BUILDING.
NEW YORK—220 EAST 42D STREET.
DETROIT—5-265 GENERAL MOTORS BUILDING.
WASHINGTON—815 ALBEE BUILDING.
LOS ANGELES—SPRING AND FIRST STREET.
SPECIAL REPRESENTATION.
SAN FRANCISCO—820 KOHL BUILDING.

THE TRIBUNE'S PLATFORM FOR ILLINOIS AND CHICAGO

1. *End the Parole Business.*
2. *Build Deathproof Highways.*
3. *Make Chicago the First City in the World.*
4. *Faster Suburban Service.*
5. *Up to Date Local Transportation.*
6. *A Lake Front Airport.*
7. *A Motor Ferry to Michigan.*
8. *Cut Taxes in Half.*

GEORGE WASHINGTON SAID:

"Excessive partiality for one foreign nation and excessive dislike for another cause those whom they actuate to see danger only on one side, and serve to veil and even second the arts of influence on the other."—From the Farewell Address.

INCREDIBLE STUPIDITY.

The stupidity of the officials responsible for the disease ridden state hospital at Manteno is incredible. Their own admissions convict them. Records that they have tardily made public show that they ignored not one but many warnings that the hospital's water supply was contaminated.

The director of the hospital and the state director of public welfare confess that they did not read the warnings. When they dug them out of the files, where they had buried them, they admitted that they could not understand them, although at least one of the reports warned them in plain English that the hospital's water supply was polluted by sewage.

Responsibility for the more than 50 typhoid deaths and the new cases of amebic dysentery at the asylum is not confined to the department of public welfare. The state health department is almost equally culpable. It warned of the polluted water, it is true. But its staff, as it found conditions uncorrected week after week, month after month, year after year, only wrote more reports.

So far as the available evidence shows, the health department made no special representations to the hospital authorities when its reports were ignored. It failed to report to the governor, who is responsible for the conduct of both departments. The picture of its activities is that of a group of political hacks going thru the motions without accomplishing anything.

Now that the scandal has broken Gov. Horner is seeking to run with the hounds when he should be fleeing with the hares. He makes a needless demand upon the state's attorney of Kankakee county for grand jury action, "if warranted." He is going to start an investigation of his own, he says. The governor is the last person in the state who should have anything to do with an investigation, because he is one of those who should be investigated.

The incompetent political appointees in state institutions are his appointees. It is his agents who have been shaking down his appointees for his campaign fund. With that kind of personnel, and that kind of governor, scandals such as the one at Manteno are inevitable.

Members of the state legislature also want to investigate. The time is past when their investigation could do any good at Manteno. They might inquire, however, whether conditions at other state institutions are equally vicious. Considering that the other institutions are staffed by the same sort of political appointees, they probably are. If its members have the courage to act, the legislature may forestall other epidemics.

The Manteno affair has gone beyond the stage where political or legislative investigation will do any good. It is a matter for the grand jury. State's Attorney Shapiro is investigating, as he should. It is to be hoped that his inquiry will be complete, rigorous, and unsparing.

UPROOTED PEOPLES.

Williamson county farmers in southern Illinois are still trying with little hope of any good fortune to keep their homes in the Crab Orchard lake region. The Crab Orchard lake is a federal project given to Congressman Kent K. Keller as a 3 million 500 thousand dollar reward for services to the administration in Washington. The dam has been built and when the land is flooded 7,000 acres will be under water, including the homes where some farm people have lived for a generation and burial grounds in which their forefathers were laid. Some of them say they are too old to start lives afresh some place else, that they are not being compensated sufficiently to give them a new start, and that they regard the project as a great injustice, unrelieved by any advantages which will come to the region with the making of this artificial lake.

The victims are not numerous enough nor influential enough, apparently, to have made any headway at any time with their protests. The courts uphold the authority of the federal government to do what is being done and to condemn the farmers' land for the making of the lake. In Oklahoma, Gov. Leon Chase Phillips is opposing a much larger project which will take 54 million dollars to dam the Red river and flood an estimated 100,000 acres, flooding out 8,000 persons. Gov. Phillips says: "We in Oklahoma don't want this dam. It is a shameful waste of money and of valuable farms. It will be no earthly good to us." The governor hopes he can get some relief from the courts to protect the people of the state from having unwanted federal improvements, so called, forced upon them.

Americans read with some sympathy and commiseration of the plight of people in Europe who are moved forcibly from homes their ancestors have occupied, in some instances for generations or centuries. The forcible shift of population is being made in the Baltic states, in Poland, and in what was once the Austrian Tyrol. It is a great misfortune for many of these people to be uprooted from the soil to which they were attached and to be moved into regions where they are strangers. They have no defense and must obey orders. Some were given the privilege of making a choice but others were forced to obey, however they may feel.

There isn't a great deal of difference between the removal of these Europeans by a dictator's orders and the flooding out of American home owners who just as violently object to this arbitrary disposal of their lives and property. The planned society has a great genius for ordering people about and interfering with the course of their lives. A good many dictatorial ideas are blossoming in this country.

WHAT ABOUT RUSSIA?

Soviet Russia, now occupying nearly half of what was Poland as late as last August, is gradually setting up some of the institutions and practices of the dictatorship of the proletariat. A start has been made at collectivized farms. Land has been expropriated, altho private trading is still permitted. The poorer peasants and the lawless classes seem to have taken matters into their own hands. When the Polish authority was broken down and before the Red army took over control the mobs killed some of the officials and better-off persons, and the Reds themselves did some liquidation, partly to restore order and partly to purge the anticommunisists.

In a phenomenal war, marked on the west by what seems to be an undeclared truce, Russia is not the least curious phenomenon. It is not recognized as a belligerent by either France or Great Britain, altho it joined in the attack on Poland by Germany which started the war. The British and French have allowed it to be understood that there will be no discussion of peace until the damage done by the Nazis has been undone and assurances which the overthrow of Hitler alone would make satisfactory given that there will be no further aggressions.

These war aims, which have the sympathy of the American embargo repealers, take no account of the fact that the greatest gainer in territory and influence since Sept. 1 is not Hitler and his Nazis but Stalin with his Reds. The Russians are about equal partners with the Germans in the partition of Poland. They have done to Lithuania, Latvia, and Esthonia just about what Hitler did to Bohemia, Moravia, and Slovakia.

What Hitler did to Czecho-Slovakia was in effect condoned, first, by the agreement at Munich and, later, by passive acceptance. What he undertook to do to Poland started the war which, on the western front, isn't a war. His acquisitions, occupations, and seizures in the last seven weeks are not nearly as extensive as those of Stalin in less time. But Stalin is not an aggressor. No war has been declared against him. The repealers in Washington mention him only when they are forced to and then only to sidestep the question or condone the rapid advance of communism in the west.

When Finland found itself in jeopardy and when it was expected that the Russians would seize some Finnish military positions, the American government addressed a polite note to the commissars, expressing the hope that nothing would be done to endanger Finnish independence or the peace of Scandinavia. There was no denunciation of Stalinite aggression or any recognition of the fact that Poland had been overrun or that the Baltic states had been put under a protectorate. Russia has crossed four frontiers with its armies, but it is not at war and it is not even under censure. And yet it must be apparent that these invasions must have an effect upon the purposes of the war and upon any ideas now entertained of the peace to follow it. Our own war birds who subscribe to the British policy should explain themselves.

Is Russia to be thrown out of Poland and made to surrender its new advantages in the Baltic? Is America to commit itself to ejecting Hitler from even the old free city of Danzig and to making Josef Stalin give back what he has of Poland to the Poles? Where do the war aims carry the American war birds? They don't get much help from the British or the French, who act as if they thought Brother Stalin was a helpful citizen in taking advantage of the plight of their ally, Poland. The British and French may believe that this natural double crosser, perfidious by choice, will give Hitler more trouble than aid. The British have made a trade treaty with him since he invaded Poland and he is being treated now as if he had come in on the side of the British and the French instead of turning them down and making an agreement with the Nazis.

Stalin cannot be thrown out of Poland and the Baltic states without war. The Russians soon will have sovietized at least what they have of Poland. The Baltic states soon may experience a Red purge. Can a war against aggression come to a satisfactory peace with the Reds in possession of more territory than the Nazis have grabbed? How can Poland be restored to its former position with half of it communized and ruled by the commissars?

The character of the peace to follow the war has become as strange as the war itself. Some Americans seem to be determined to make this our business. Possibly they know what's going on in the minds of the belligerents. Certainly no one else here does. The rest of us do not even know whether there are any secret treaties or not. We didn't know in 1917. If Mr. Wilson did, he kept his silence. We went blindly into the other world war. There are people who would like to have us do the same thing again.

MUSIC FOR THE PLAIN PEOPLE.

[Peoria Journal-Transcript.]

Carleton Smith, a music critic and editor, insists that good music is what you like. The only important thing about music is your own enjoyment of it. He told this to a gathering of music patrons who bear the brunt of supporting a big symphony orchestra and are naturally inclined to be highhatted about it.

He assures concert-goers that they don't have to like Wagner; they may sleep through a Wagnerian opera with a clear conscience if the composer has that effect on them. Composers themselves are not necessarily good judges, he says. Probably none of them knows what their music really sounds like to other people.

All this is reassuring to ordinary men and women who "don't know much about music but know what they like"—or what they dislike.

And while we're taking our hair down about this supposedly sacred art, why shouldn't people enjoy, without shame, whatever musical instruments they happen to like? Mouth organs, for instance, which may be "harmonicas" to you. And, come to think of it, we haven't heard a jewsharp for ages. Are there any more jewsharps?

A LINE O' TYPE OR TWO

Hew to the Line, let the quips fall where they may. Reg. U.S. Pat. Office

ONE FOR THE THREE WISE MEN.

Nearly every one we meet has hopes of thinking up some tricky question, not too technical, that will bowl over the Three Wise Men of "Information, Please," the highbrow radio program. Well, ask them this:

What are the first names of Dr. Watson, in the Sherlock Holmes stories, and D'Artagnan, the hero of the "Three Musketeers" romances?

* * *

If you cannot answer offhand, you will have to read six volumes of A. Conan Doyle, and three novels of Dumas [one of enormous length] to find out. This will be one of the greatest pleasures of a lifetime, and we hate to deprive you of it. Nevertheless, wishing to avoid telephone calls from people who like short cuts to learning, we will tell you.

* * *

Dr. Watson's first name is James. D'Artagnan's first name is Raoul.

* * *

We can cite only one mention of Watson's first name—in "The Man with the Twisted Lip" ["Adventures of Sherlock Holmes"]. There may be a few others in early stories, especially where the young woman whom he married appears. Our researches on this point are not yet completed.

* * *

As for D'Artagnan, we wondered for years why he was named Raoul in the stage versions. Finally we came across a single mention of his given name; it occurs, we think, in the passage where Constance Bonacieux, his mistress, is dying.

* * *

These two characters, we believe, are more familiar to average Americans than any others in fiction. But we are betting against the Three Wise Men on this point, unless this article gives them warning.

WAR IN THE SUBURBS.

(*American style.*)

You start attacking over by the hedge;
I'll start here by the house. We'll meet to make
A single front, and drive a grassy wedge
Into their territory. If you rake
Their south flank from the walk, and if the breeze
Is on our side, I think—though we're outnumbered
By several hundred thousand—we can seize
Their golden, sun flecked oaks, and unencumbered—
Leaving them piled—advance across the yard.
We'll try to get the best of them today,
And after one success it won't be hard
To hold our lines and have things our own way.

Home is the place for autumn's sweet, sad savour,
And this is the only kind of war I favor.

Geoff.

"Bathtubs I Have Sat In"—II.

A stranger bathtub than any mentioned by C. O. R. [Oct. 19] was one I found in a small hotel in Puerto Alcudia, a fishing village on the Island of Majorca. Rumors had spread about this bath; it was American, complete and glistening, we heard; so we went to stay there and see. It was all the proprietors claimed for it, and was ensconced in a large front room, with a lovely view of the sea.

We took rooms which fronted on a magnificent beach, and were charged 75 cents a day, full pension.

But alas, the proprietors had forgotten—or had never known—that a bath needs a water system. When the first of us, tired, dusty, and nostalgic, went up to take a bath, the shining faucets came off in his hand, and the washbowl rocked drunkenly at a touch. Within the bowl of the other spotless fixture was a small Spanish doll, put carefully asleep on a pillow.

W. G. E.

A Question of Interpretation.

The University of Chicago football team has been having too much trouble to worry over our paragraph of last week [Oct. 17], describing a doughty Maroon who swore like an army in Flanders during the Harvard game. But we withdraw the word "blasphemy" from our sketch because of its unfavorable connotation. Our mood was one of admiration for a resolute warrior in a lost cause. The reference to his origin at Notre Dame university, where resolution on the football field is traditional, was also in the vein of applause.

A CHIP DIAMOND.

Memorie
iz the golden box
in which i've laid away
the jewelled hours i had of you
diaphanous
& gaie.

So mite a queene
expatriate
alien & wandering
cherish in dust
the jems long since
belov-ed of a
kinge.

Wildcat Winnie.

When Motion Pictures Were in the Egg.

In 1893 or 1894 Lumière's cinematograph was exhibited at the Schiller theater, now the Garrick. A glimpse of a cavalry charge, straight into the camera, was so clear and startling that most of the spectators involuntarily ducked their heads to avoid the horses.

About the same time the kinetoscope was shown at Hopkins' theater, on State street south of Congress. A little later Kohl and Middleton put movies on the vaudeville programs at the Olympic. These were inferior to Lumière's.

In this period William Selig was experimenting with motion pictures in Chicago. He lived on Dayton street, south of Belden avenue.

J. R. Cassleman.

THIS RINGS THE BELL.

The postmen are a baffling lot—
Their hands must be in fetters;
For none, I ween, have writ a book—
Yet all are men of letters.

Shandy Gaff.

Before you can feather your nest you have to be able to make the down payments. Serega.

I judge by the echoes that they are auctioning off the buildings at the University of Chicago...... "61......85......Do I hear 100?" F. C. D.

The highest football score that Stagg field ever saw was 105 to 0, Hyde Park High vs. Brooklyn Poly, in 1902, for a national championship. Walter Eckersall played for Hyde Park.

CHARLES COLLINS.

How to Keep Well By Dr. Irving S. Cutter

To the limit of space questions pertaining to hygiene and prevention of disease will be answered in this column. Personal replies will be made to inquiries, under proper limitations, when return stamped envelope is inclosed. Dr Cutter will not make diagnoses or prescribe for individual diseases.

[Copyright: 1939: By The Chicago Tribune.]

HAIR REMOVAL BY ELECTROLYSIS.

We must admit that our lady friends are far more conscious nowadays of superfluous hair. Prideful as to personal appearance, a real problem is presented when it appears—particularly about the lips and chin. Scores of inquiries come to this department, all concerned with the most effective way to eradicate this nuisance.

There are several commonly known methods for temporary riddance but only one that is both permanent and safe—namely: electrolysis. In simple terms, this procedure consists in killing the follicles by using a light electric current.

While many of the fair sex resort to tweezing, shaving, or depilatory pastes, liquids, or waxes—the results are shortlived. Furthermore, some may be as dangerous as they are ineffectual, as irritation of the cuticle may be an aftermath. Return is certain because the roots are not obliterated. Occasionally the opposite effect follows. Pulling the hairs with tweezers and rubbing the skin with depilatories stimulates the imperceptible down—which is a natural protective covering of the outer layers. In consequence, an abnormal reaction may ensue, bringing on eventually the development of a perceptible crop which later may require removal. Electrolysis in the hands of a dependable operator completely eliminates the hair bed without injury to the epidermis and without risk of infection or scarring.

The actual process involves the insertion of a fine needle into the hair canal. With the current flowing, the instrument remains in place until the cells are done away with. The dead filament is then extracted painlessly. Each demands from 45 seconds to 2 minutes, depending upon the nature of the growth. However, as many as 12 may be taken out at one operation, or approximately 100 per hour.

The questions arise, "How long do the treatments last?" "Are they painful?" "Do they come back?" The length of time is determined by the density of the forest and the size of the area. For economy's sake the woman should allow at least an hour for each session. A young person will need less for the same number than one who is older. Naturally, as one advances in years, the surface of the body becomes tougher and drier and a longer period is required to rout this enemy of good looks.

If the plan is properly utilized there is no pain. Neither is there the slightest danger of shock as the quantity of electricity used is small.

In all fairness it should be stated that those who have tried chemicals at home are more difficult to manage. Once an offender has been destroyed, however, it will not return but fuzz may flourish due to earlier inflammation.

Ordinarily, the cost is within the reach of almost every one. Emphasis should be placed upon an operator who is of the highest skill, of sufficient experience, and whose statements can be relied upon.

Of course, glandular disturbances should be investigated and it is frequently desirable to have the physician manage the underlying endocrine disturbances.

Contrary to popular notion, cold creams do not promote the sprouting of bristles, Because of their bleaching ingredients some brands may render these undesirable adornments less conspicuous.

OSGOOD'S DISEASE.

P. R. writes: What is Osgood's disease? Can a boy with this trouble indulge in athletic contests?

REPLY.

Schlatter-Osgood disease is a condition in which there is a partial separation of the bony prominence just below and to the outside of the knee joint. As a rule there is considerable pain. Relief demands that the parts be fixed rigidly so that movement cannot occur. There is no objection to exercising other portions of the body.

POLYPOSIS IS THE TERM.

S. O. writes: What are polypolyps?

REPLY.

Children apply some such term—or one that sounds like it—to all day suckers. You probably refer to a condition in which many polyps are present, to which the designation "polyposis" is applied.

A polypus is a smooth outgrowth from a mucous surface. Examples may be found in the nose, the bladder, or along the digestive tract. As a rule they are soft and gelatinous in character.

X-RAY OF SPINE.

I. T. writes: Would inflammation of the spine show in an X-ray?

REPLY.

Yes, if the bony structures are involved. If the spinal cord, nerves, or muscles are affected special methods may disclose considerable information.

IT IS.

T. T. writes: Is the infra-red lamp as satisfactory as hot compresses in treating cracking joints?

REPLY.

Yes.

THE WORLD WAR 25 YEARS AGO

[From Tribune Files.]

Oct. 25, 1914.

LONDON.—A German army was reported to have advanced across the Yser canal. Losses to both sides were described as "appalling." The Germans were reported to have suffered 30,000 casualties.

PETROGRAD.—Russian sources said the German retreat was being harassed with the result that German losses had mounted to about 60,000. The Russian army was about to cross the Vistula river.

BERLIN.—Kaiser Wilhelm caused to be issued a denial that he had described the British expeditionary force as "the contemptible British army," a phrase made famous in the London press and attributed to him.

DUNKIRK.—Premier de Proqueville of Belgium, conducting the affairs of his country from this French city, vowed that a greater Belgium would be erected on the ruins of his land at the end of the war.

WASHINGTON, D. C.—Count Bernstorff, the German ambassador, formally notified the United States government that Germany would respect the Monroe Doctrine regardless of the outcome of the war.

SPOILING ADOLF'S THANKSGIVING

VOICE OF THE PEOPLE

Writers should confine themselves to 200 or 300 words. Give full names and addresses. No manuscripts can be returned. Address Voice of the People, The Tribune.

FARCICAL COURT TRIALS.

Chicago, Oct. 23.—The Tribune is outspoken; it cares not who is hit. Referring to the trial of Policeman Walter Ford you said: "The handling of the case reflects no credit on the state's attorney's staff." No, indeed not. Imagine such a nonsensical defense: "Diabetic coma," after four hours of drinking! "Couldn't remember a thing."

Why didn't the state present medical testimony on "diabetic coma"? It's like a former police case where a fine young lawyer, David Cochrane, who sought to remonstrate with two ex-police officers for ill treating an insignificant, diminutive, inoffensive citizen, was followed out of a tavern and shot dead. The subsequent trial was a colossal farce and the ex-sleuths were acquitted. It is refreshing that The Tribune watches court trials.

Tribune Reader.

PROPAGANDA MILL AGAIN.

Danville, Ill., Oct. 17.—How about starting a Draft Dodgers' club before this thing gets any more serious than it is?

I believe if those half witted war mongers could be given an idea of the attitude of the majority of the people of these United States they might do a bit of thinking [miracles do happen].

I am one of those guys who would probably break a leg trying to get a gun or a club if this country was ever invaded by an armed force, but at the same time would make Bergdoll look like a rank amateur if they ever tried to make me travel 3,000 miles just to pick an argument again.

As one who fell for the last hurrah it sickens me to see the way some of the people are already eating up the same old propaganda.

They're at it again, stronger and not quite as subtle as 1916-'17. Theaters and night clubs with patriotic song hits, "Stars and Stripes Forever" and "God Bless America." You pay good money to see a movie and all you get is a lot of propaganda tripe.

Pro-American.

CRIME AND THE GUMPS.

Chicago, Oct. 17.—I wrote to The Tribune some years ago: "One way to start the day right. Read 'The Gumps' first."

It has been my policy to open the paper and read the second part first ["The Gumps"] every morning, but for the last few months "The Gumps" are crime stories and I have heard a great many people say they are not interested any more. They used to be good, clean home folks stories.

It is the same with the movies—crime stories.

Yesterday I read "The Gumps" for the first time in months because, glancing at the picture, I saw there was no crime. It seemed refreshing to hear from the family again in the environment in which we like to see them.

Mrs. M. B.

WHY NOT AN 8 CENT FARE?

Chicago, Oct. 23.—Just why is there so much opposition to raising the fare on the Chicago Surface Lines to 8 cents? This amount, in contrast with the 10 cent fare of other means of transportation, does not seem exorbitant.

The opposition might be justified were the surface lines to pocket the additional receipts, as is presently being done by the milk trust. However, this money is to go toward a pension for deserving employés, thus creating additional jobs for younger men. The excess amount, if any, is to go toward new equipment and better maintenance of the old.

Will some one kindly advise why all the squawk? An 8 cent fare still leaves 2 cents change for your morning Tribune.

David Kelly.

FLOWERS IN LATE OCTOBER.

Norwood Park, Chicago, Oct. 18.—As I walked thru the garden this afternoon I stopped to pick a lone pink Arkansas rose. It is a sturdy bud; tomorrow, indoors, it will be a fragrant blossom. I gathered a sizable bunch of pink snapdragons, also two small blue delphiniums. Then I spied two dwarfish yellow coreopsis; you could almost hear them whisper an apology for such late blooming. Evidently trying to keep them company were several small yellow gaillardias and one pink scabiosa. In startling contrast were purple petunias, running riot in their bed.

I managed to pick several nice bunches of white, red, orange, and pink zinnias, the majority of them on the small side. Pushing through the back fence were the two last purple dahlias, almost ready to unfold their blossoms. And, to my great surprise, in the alley along the fence was one yellow, red centered hollyhock standing timidly trying to pretend that summer is still here. Of course I would expect to see the hardy asters and marigolds, not to mention dozens of bushes of small "mums," they being the last to defy "Old Jack."

A clump of rhubarb held out an invitation for a last delectable pie; and the tiny, marblelike yellow tomatoes [a new variety tried out by the gardener this year] begged picking for a savory meat accompaniment. Above, late apples were ripening in the warm October sunshine.

Then one more enjoyable rest in a garden chair in the mild autumn weather before the rain and sleet might descend. A final glance at the late blooming posies, and the cheering thought—all this on Oct. 18 in Chicago.

[Mrs.] E. P. Moloney.

FINER MUSIC AVAILABLE.

Chicago, Oct. 21.—In Monday's Tribune a reader, "D. W." appeals for sacred music. I would like to say: Turn the dial of your radio to station WMBI [kilos 1080] and you will get the type of music you desire together with much other fine material you will enjoy. I hope this will assist your reader.

H. Kirk.

CALLS BUS SERVICE "ROTTEN."

Chicago, Oct. 23.—It seems a pity that the people of our great city have to contend with the rotten service given them by the Chicago Motor Coach company. One is given the impression that they know a number of people must rely upon this bus service to transport them to and from their various places of business and they are doing a favor in offering this so-called "service."

I refer especially to the bus stop at Sheridan road and Surf street, where there is sometimes as much as a fifteen minute wait for a bus, and then a number of buses will come so packed that you feel like one of a pack of animals being shoved into a truck to go to market. There is no alternative, after waiting this length of time, if one has any qualms about keeping his or her job.

We, the people who use the bus, are the customers of this organization. Must we be treated so badly?

Martha Holt.

TWO HIGH SCHOOL GIRLS.

Chicago, Oct. 21.—Now that our Chicago school system is up for an airing I wish to contribute my 2 cents:

I have a daughter in second year and one in third year high school. Neither of them is carrying a single subject that properly comes under a high school curriculum. One had geometry and the other Latin for a while, but both flunked. I was astonished a few days ago when the second year daughter said the class was studying clauses, and that nine pupils in the class did not know what a noun is. Second year high, mind you! What manner of education is that?

J. L. Hunt.

A PLACE IN HITLER'S HEAVEN.

Brookfield, Ill., Oct. 22.—Of all United States papers yours is one of the most nauseating. No other paper worthy of the name American would stoop so low as to print the "cartoon" you did on Thursday.

When Hitler finds room in heaven for all his Nordics, I hope he will reserve room for The Tribune, as your paper is the best pal Hitler has in our U. S. A.

F. S. P.

Test Your Facts

Below each of the following questions are listed three answers. Make your choice, turn to page 34 in the Want Ad section for the correct answers, and mark your score:

1. Which of these three cities is farthest north?
[a] Louisville, Ky. [b] Baltimore, Md. [c] Madrid, Spain.
2. Name the two English poets buried in Rome?
[a] Chaucer and Tennyson. [b] Keats and Shelley. c] Browning and Goldsmith.
3. What name is given to uncoined gold and silver?
[a] Slag. [b] Brick. [c] Bullion.
4. Which of these animals lacks power to make vocal sound?
[a] Giant panda. [b] Mountain goat. [c] Giraffe.

FRIEND OF THE PEOPLE

The volume of Legal Friend mail necessitates printed statements on common questions. No copies or records of the letters or answers are kept. Hence follow-up letters should be complete in themselves. If questions are based on some previously printed problem a clipping of the article should accompany. Most of the replies are mailed. Letters bearing no name and address are disregarded. A self-addressed envelope will expedite handling.

PLANS APPROVED.

Chicago, Oct. 18 [Friend of the People].—Will you kindly inform me if anything can be done about the building of a four car garage in the restricted district of the 26th ward? A permit was denied, but thru some political influence they have obtained a permit and are proceeding to erect this garage. The property owners of this district have already signed a petition to no avail.

B. W.

The garage being erected on the rear of the lot at the above location is in accordance with plans approved by this department and complies with the requirements of the zoning ordinance of this city.

A permit has been issued for this work and there is no cause for complaint.

RICHARD E. SCHMIDT,
Commissioner of Buildings.

PROBATE.

Glendale, Cal., Oct. 16 [Legal Friend of the People].—If a will is made in Illinois and the person moves away and dies [1] must the will be probated in Illinois or may it be probated in the state where he lives?

2. Must heirs wait a year before property can be divided?

3. If all heirs are willing, may property be settled before year is out?

L. P.

1. Ordinarily the principal probate should be where the testator resided at the time of his death.

2. Under Illinois law creditors are allowed a year in which to file their claims. Anything done in the way of distribution during that year would be at the risk of subsequent claims appearing.

3. See 2.

TRIBUNE LAW DEPARTMENT.

APT PUPIL

[South Wales Echo, Cardiff.]

Pupil, after dividing loot: "I'm bound to admit, professor, you've taught me a few wrinkles."

MARSHALL FIELD & COMPANY

LITTLE THINGS CAN MAKE BIG IMPRESSIONS

Attractive accessories are the gay pick-me-ups of a smart ensemble . . . the little details that add up so high when you total your own Fashion Quotient. They work like magic on a down-in-the-dumps costume . . . try them yourself and see! Add a glamorous new makeup shade to your repertoire . . . indulge in the sheer flattery of beautiful hose . . . shop and play in handsome gloves . . . and presto! yours is a costume full of dash and sparkle . . . a costume that really inspires you to go places and be the life of the party.

Special Selling

DISTINGUISHED SAMPLE HATS

by one of America's foremost designers

$12.75

Marvelous special values in a group of 125 beautiful, ageless hats. Soft, flattering lines, lovely, becoming colors . . . and no two hats alike. Each one is distinctive, individual. Many in fashionable black, others in grape, navy, royal, gray, green and purple. The two hats sketched are typical of this lovely, unusual collection.

The Modern Woman's Room
Fifth Floor, North, State

THAT MAGIC WORD *Barbizon*

. . . synonym for long life, fine quality, perfect fit. When you buy a Barbizon you buy one of the grandest slips made and a beautiful one as well. It conforms to your figure, giving your clothes a smooth foundation, making them look their best. There's value plus in every one of these lovely outstanding slips. Come in and see them today.

$2.50 and $3.50

1. $2.50 2. $3.50 3. $3.50

1. Adrianne, of bemberg rayon and silk with dainty tatting. True bias slip in petal or white; 34 to 40, $2.50. Short length, 31½ to 37½.

2. Bryn Mode, of pure dye silk satin, cut on Barbizon's 4-gore bias design; blush, white, black, navy, 34 to 44, $3.50. Short length, 31½ to 39½. Long length, 36 to 44.

3. Colette, petal crepe dosche with heart applique, no side seams and shadowproof back panels; 34 to 44, $3.50. Short length, 29½ to 39½.

Lingerie—Fifth Floor, South, Wabash
Also Evanston and Oak Park

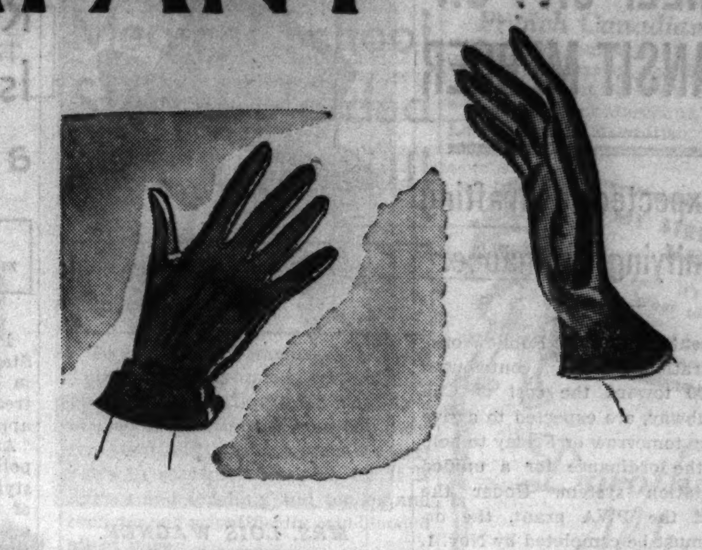

Your smartly turned-out hands keep snugly warm in

"WOOL-N-LEATHER" GLOVES

by Van Raalte, **$1.50 pair**

Nippy Fall days will soon give way to the icy blasts of winter . . . and you'll want gloves that combine the gay, carefree styling of leather *plus* the warm-as-toast comfort of wool fabric. These two smart styles give you just that . . . and they're very dressed-up looking, too. They both come in black or brown in regular sizes.

First Floor, South, State

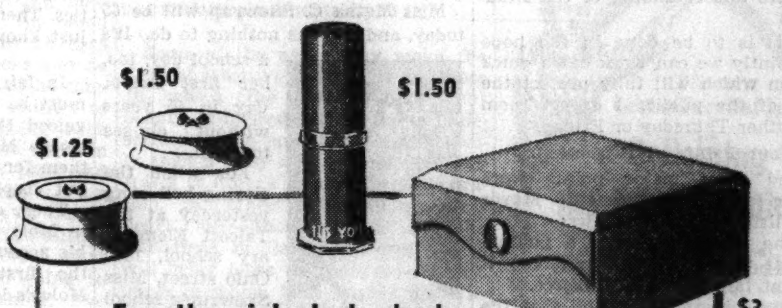

$1.50 $1.50 $1.25 $3

For the rich, lush shades of amethyst tinge, a new glamour note—

"IT'S YOU" MAKEUP

by Elizabeth Arden

Your makeup *must* blend when you wear any shade verging on amethyst. Too orange rouge can clash tragically. Arden's new, complete ensemble is perfectly balanced—a little miracle in enhancing your beauty with amethyst colors.

First Floor, North, State
Also Evanston and Oak Park

$3 $1

Blue-red lipstick, $1.50 . . . Pastel-toned cream rouge, $1.25 and $2 (compact, $1.25) . . . Blue Lavender Eye Shado, $1.50 . . . Nail polish, $1 . . . Face powder (Rachel illusion and Special Mat Fonce), $1.75, $2 and $3.

—or call Personal Shopping Service, State 1000

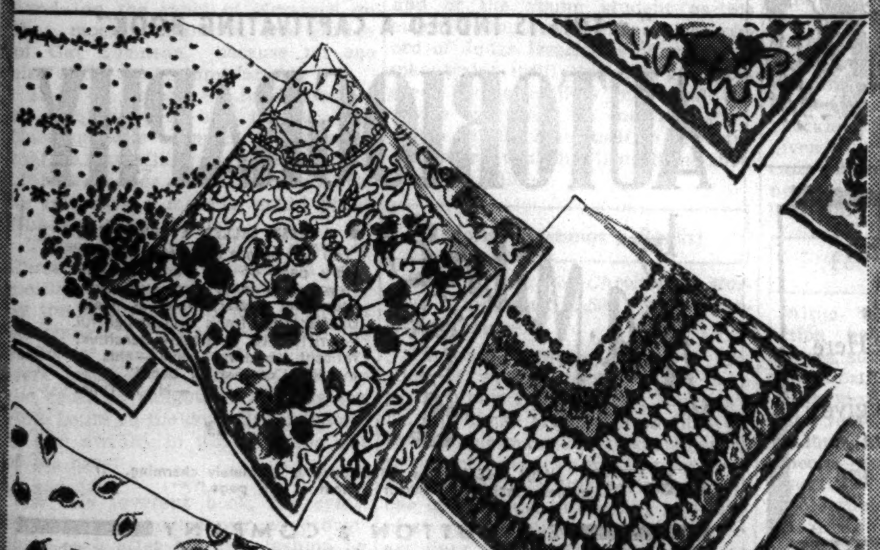

A canny shopper says:
here are SUPER VALUES in

GAY PRINT HANKIES

Special Price, **6 for $1** *18c each*

It's not often that lovely hankies like these are so remarkably low priced . . . that's why any canny shopper will be in a hurry to get several. You'll be amazed at the gay cavalcade of colors . . . the myriad of colorful designs to choose from. They're soft and sheer linen-and-cotton Swiss cloth with hand rolled hems . . . white and colored centers.

First Floor, Middle, State
Also Evanston and Oak Park

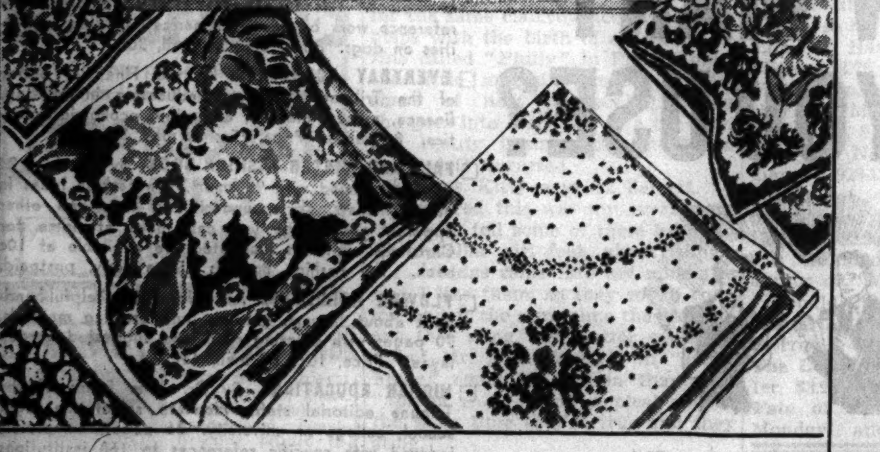

Wrong is Right!

when it's your flatteringly dull knit-with-the-wrong-side-out

ROGRAIN SILK CHIFFON HOSE

(the original Inside-Out Hose)

$1.35 pair

Why are they made inside-out? Because they are smooth . . . dull . . . beautifully flattering to your legs that way. You'll love their clearness . . . the appearance they give of being much more sheer than their three-thread weight implies. Rograin hose are knit just the reverse of ordinary hose . . . even their seams are less noticeable! They're only at Field's in Chicago, and they come in Toast Tan, Piquant, Coquette and Camel shades. Sizes 8½ through 10½.

First Floor, South, State
Also Evanston and Oak Park

For two-handed attention to hair and makeup:

A ROUND-THE-NECK MIRROR

(Men like it for shaving, too)

With this wonderful mirror, *both* your hands are free to apply makeup, to arrange your hair—in back, too, while watching yourself do it. It adjusts to give you a view of yourself from any angle. Allows a man to shave without craning and twisting to catch a near-ear close-up. Choose from ivory or black enamel with gold colored trim, or all chromium finish.

Single mirror, **$2.25**

Double (plain and magnifying) **$2.95**

First Floor, Middle, Wabash
Also Evanston and Oak Park

Say "Merry Christmas" to your friends with your pet snapshot mounted on

PHOTOGRAPHIC CHRISTMAS CARDS

These lovely greeting cards are personal . . . different . . . interesting. A picture of your children, your home, your hobbies . . . whatever type of snapshot you prefer can be made into a beautiful Christmas card. For an exceptionally fine selection of these sample photographic greeting cards, visit our photographic section. The prices range upward from $1 per dozen.

Photographic Section—First Floor, North, Wabash

AGENTS OF PWA TO HELP CITY ON TRANSIT MERGER

Aid Expected in Drafting of Unifying Ordinance.

Representatives of the Public Works administration, which contributed $18,000,000 toward the cost of Chicago's subway, are expected to arrive in the city tomorrow or Friday to help set up the ordinance for a unified transportation system. Under the terms of the PWA grant, the ordinance must be completed by Nov. 1.

Mayor Kelly announced that he had invited the PWA representatives to come to Chicago after a two hour conference yesterday with the council subcommittee which is negotiating with a committee representing the traction lines and the federal court.

If PWA agents approve concessions which may be made by the city, it will eliminate the danger of the agreement being upset later in Washington, D. C., according to one view.

Delay in Service Feared.

"Traction negotiations have reached a stage where there are several major points upon which we cannot reach a common understanding," Mayor Kelly said. "John Carmody, federal works administrator, shares with me the fear that further delay will jeopardize the equipping of the subway and delay improved service.

"I have invited Mr. Carmody to send his representatives here from Washington so we can give them a complete understanding of the situation.

"This is to be done in the hope that jointly we can work out a quick solution which will fully protect the needs of the public. I expect them here either Thursday or Friday."

Four Points of Dissension.

Asked what major points were holding up an agreement, Mayor Kelly listed four, as follows:

1. The companies want a guarantee that they will not lose money if a 7 cent fare is placed in force.
2. The companies demand that the city surrender certain revenues—compensation for use of the streets—if the 7 cent fare goes thru.
3. The city wants it understood that one-third of all transit equipment is to consist of buses.
4. The Chicago Surface Lines does not want to use $30,000,000 of its cash reserve for rehabilitation and renewal of equipment—at least until it has found out whether the new consolidated company will be a success.

Good Will Value Questioned.

"It looks to me," the mayor remarked, "as if the car lines are placing too high a value on 'good will' in the negotiations to fix a valuation for their properties."

Ald. James R. Quinn [50th], chairman of the council negotiating group, said it is probable some of these hurdles will have been cleared by the end of the week.

The city is not asking "the impossible," he said.

OUSTER O. K., SAYS ELLISON; MAKES PEACE WITH LONG

Baton Rouge, La., Oct. 24 (AP).—Gov. Earl K. Long's first exhibition of strong armed methods since he took office four months ago ended peacefully today with capitulation of David M. Ellison, who said Long did him a favor yesterday in ousting him as attorney general.

Amid smiles and handshaking, Ellison withdrew from the January primary contest for attorney general in opposition to Long's candidate, and said he will return to the practice of law.

State troopers and National Guardsmen still stood by, however, in case of a flareup following Long's seizure of two state offices and the ouster of Ellison and his first assistant, James O'Connor.

Peace was restored after a half hour conference between Long and Ellison. The prospects grew dim that a major rift will develop in the ranks of the old Huey Long machine, seeking to retain its power with Earl Long as the standard bearer.

Lieut. Koerber of Oak Park Heads State Police Assn.

Lieut. William Koerber of the Oak Park police was elected president of the Illinois Police association yesterday at the association's annual convention in Northbrook. Other officers: Lieut. Glenn Boyd, Winnetka, first vice president; Capt. Howard Bridges, Decatur, second vice president; and Sergt. Charles B. Rudderham, Berwyn, secretary and treasurer.

Wins Court Order

MRS. LOIS WAGNER.
[TRIBUNE Photo.]

Mrs. Lois Wagner, 22 years old, told Judge Oscar F. Nelson yesterday that Roy Wagner has fallen $85 behind in his $10 a week payments for support of their son, Bruce, 1 year old. Her attorney, Norman Becker, said she needs the money to keep the baby properly in their home at 1134 Ardmore avenue. The judge ordered Wagner to pay by Nov. 2 or face jail. Mrs. Wagner has a divorce suit pending.

SCHOOL IS OUT AFTER 45 YEARS FOR LITTLE LADY

Retiring Teacher Tells of Changing Times.

BY MARCIA WINN.

Miss Metha C. Skowrup will be 65 today, and she has nothing to do. It's a school day, too, her first school day in 45 years without classes to teach.

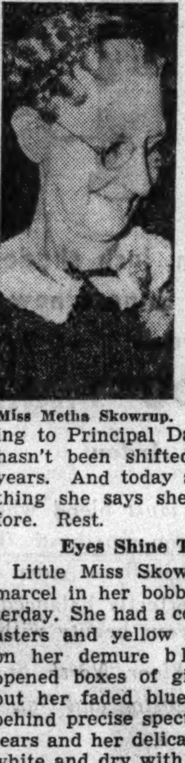

Miss Metha Skowrup.

For when the closing bell rang yesterday at the Talcott Elementary school, 1840 Ohio street, Miss Skowrup's school days were over. Every school day for 45 years she has taught in Talcott school, probably the only Chicago teacher, according to Principal Davis S. Cole, who hasn't been shifted in that many years. And today she will do something she says she has never done fore. Rest.

Eyes Shine Thru Tears.

Little Miss Skowrup had a fresh marcel in her bobbed gray hair yesterday. She had a corsage of lavender asters and yellow marigolds pinned on her demure black dress. She opened boxes of gifts all day long, but her faded blue eyes, set deeply behind precise spectacles, shone with tears and her delicately boned hands, white and dry with chalk dust, trembled as she led the eighth grade thru its geography lesson.

She told her pupils, most of central European stock, that in 1894, when she came to the little 12 room wooden school in the prairie [now an enormous wandering brick structure], the little children there were blue eyed and Irish. O, the wit of them! A few years later the little children were still blue eyed, but German and Scandinavian. O, the music then! Next came Italians, dark eyed and smoldering. O their spontaneity and their eagerness to learn!

Finds Joy in Teaching All.

"But all," she said, "were a joy. That unfolding like a flower. It was beautiful. I got so much out of it. I'm going to miss it terribly because I have loved it. School has meant so much to me."

It was not easy to reminisce, she said. It was a habit she never had time to acquire. But she did recall one striking change. When she began teaching, she said, the pupils used to walk in two by two, and the teacher was omnipotent. Now, she said with visible pride, the pupil walks in or out—just as an adult. "Now, it is the spirit that matters," she said. "The spirit of how to become a useful citizen, sizing up a situation and fitting yourself into it and going ahead. Now we have freedom—we are progressive."

Elgin Corn Husker Wins Kane County Championship

George Schupbach of Elgin township won the Kane county corn husking championship for the second consecutive year yesterday. He husked 33.71 bushels in the annual contest on the Wilbur Bower farm near Kaneville. He won the title last year by husking 37.9 bushels.

GUIDE to READING — BOOKS — NEWS and REVIEWS

Roosevelt Rule Is Subjected to a Critical Study

"After Seven Years," by Raymond Moley. [Harpers, $3.]

BY FRANKLIN STURDY.

Probably no President of the United States has ever been subjected while in office to a more coolly surgical treatment than Prof. Raymond Moley applies to President Roosevelt in his "After Seven Years." Here is no political attack in the dirty urchin style, but a critical analysis that is of historical importance, something against which to balance the story of the administration when it is finally committed to official papers.

Altho there is much in the volume dealing only with the President, there also is a great deal of material certain to produce headaches for members of the Roosevelt political family, great and small. The ubiquitous Thomas Corcoran must get a very nervous stomach on seeing in print his impulsive remark to Prof. Moley that:

"You have no idea what a good thing it is for your soul to have to address yourself to a big radio audience. You've got to clarify your meaning, to make things simple, reduce them to their ultimate essentials if you want to get them over to a big audience, because human beings in the mass are a hell of a lot stupider than you would ever think."

And Corcoran again:

"When a politician makes a promise he knows he is not binding himself, and the man to whom he makes the promise knows it, too. . . . There aren't any binding promises in politics. There isn't any binding law. You just know the strongest side wins."

In fairness to Corcoran's sanity, it must be acknowledged that when he voiced these sentiments he was unaware Moley would one day publish them for the amusement of the great but stupid Corcoran audience.

There are many such reminiscences in Moley's book. They give savor to his account of the weighty events in the first Roosevelt campaign and Moley's later incumbency as assistant secretary of state, a post to which he was appointed simply to give him official status while he acted as the President's chief adviser. The reader sees from behind the scenes the bank crisis of March, 1933, the world economic conference, the creation of NRA, and the competition between all the idea pushers and panacea peddlers who fought for Mr. Roosevelt's attention from the moment he entered the White House.

To meet these people, Moley says, President Roosevelt brought a mind of which unusual receptivity was a fundamental characteristic. Because this attitude was uncurbed, the professor relates, the Roosevelt government spawned many schemes, at best not properly integrated, and often working at cross purposes.

The President became a sort of Don Quixote of economics, Moley asserts, and his policies were an intellectual patchwork. On these points the professor spares no words. Nor does he hesitate to say that in considering the Roosevelt performance one must consider the President's faculty for finding himself at any time in agreement with his latest visitor.

Moley remained a confidante and adviser of the President long after he resigned to become editor of a weekly magazine. His alienation resulted from the realization that the President was falling more and more under the influence of advocates of revenge against some vague "big business" and coming to conceive of all good political forces as bound up in his own person.

Prof. Moley credits Mr. Roosevelt with many achievements, gained, however, at an indefensible cost. Because of Moley's long record as a political liberal, his evaluation of the administration must carry weight even with those members of the great radio audience who are accustomed to view any criticism of the President as tory vituperation. The measure of Moley's disappointment may be taken from any of scores of trenchant observations of which these are representative samples:

"Even the submerged third, whose interests the President has so persistently championed, have been thoughtlessly injured. Extravagant promises have raised expectations far beyond any reasonable hope of realization. Disillusionment must ultimately be the bitter harvest of such planting."

"Progressivism has always thrived upon the attacks of its enemies. It remains to be seen whether it can survive the mistakes of its friends."

"An administration that leaves more rather than less consciousness of class has done the country a disservice."

The Inquiring Reporter

The Question.

What is the best book you ever read?

Where Answered.

In the loop.

The Answers.

Miss C. Bobbie Jacobs, 3920 Marine drive, song writer—"Days of Our Years," by Pierre van Paassen. It is a graphic, easily understood presentation of events in the world today and what caused them. It's history so thrillingly described it beats any novel.

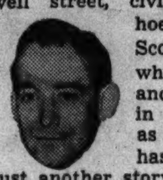

Harold Scanlon, 4740 North Rockwell street, civil engineer—"Ivanhoe," by Sir Walter Scott. I read it first while in high school, and it has stood out in my mind ever since as the perfect book. It has meaning; it isn't just another story, as so many modern novels are.

Miss Winifred Shaw, 7238 St. Lawrence avenue, laboratory assistant—Margaret Mitchell's "Gone With the Wind." It is so interesting, the characters seem so real, and the scenes are so gripping the reader seems to live the story. I'd love to be like Scarlett O'Hara.

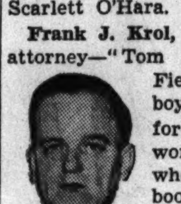

Frank J. Krol, 2833 Cermak road, attorney—"Tom Jones," by Henry Fielding. In it a young boy, an orphan, fights for his place in the world against overwhelming odds. The book is old but the character would fit well in modern life.

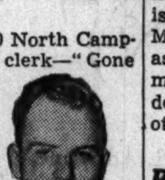

Richard Aronson, 6900 North Campbell avenue, shipping clerk—"Gone With the Wind." Each page is entertaining, and I like its length; there's time to become really absorbed before the story ends. Stories of the south always have appealed to me.

* *

Pepping Up the Party.

You'll find something really new to pep up your next party in Mary J. Breen's "The Party Book" [Barnes, $2.50]. How to prevent that pre-party slump among early arrivals, games with action, and dances with an air are among her suggestions.

Maugham Tells Exciting Tale of Holiday in Paris

"Christmas Holiday," by W. Somerset Maugham. [Doubleday-Doran, $2.50.] Published Friday. November Literary Guild choice.

"Only one thing had happened to him, it was rather curious when you came to think of it, and he didn't just then quite know what to do about it: The bottom had fallen out of his world." Thus ends "Christmas Holiday," which tells of the adventures of Charley Mason, a young Briton who went over to Paris for a few days to see his friend Simon and to have a "bit of fun"—a young man who thought the peace and security of his English home were all that life need ever offer him to make him happy, and who came home with his world turned upside down.

The trouble is that Mr. Maugham, supreme story teller tho he is, never really makes the reader believe that the bottom had fallen out of Charley's world. He writes a whacking good tale of Charley's vicarious participation in a life of crime and revolution, but the fascinating story isn't really what happened to Charley, but what happened long before Charley ever got there.

Charley was scheduled for a little affair with Lydia. What he got was an almost Arabian nights tale—the story of Lydia's husband's career as a thief and a murderer. And he found that his best friend, Simon, whom he thought of as being as English as roast beef, and who was destined for parliament, was in fact a ruthless and passionate revolutionist.

The story of the capture of Lydia's husband, the story within the story, is a thriller and a hair-raiser, and Mr. Maugham can spin a yarn with as bright and shiny threads as any man alive. But this is not, despite its design, or perhaps because of it, one of his major tapestries. F. B.

* *

Political Study of Bryce's 'American Commonwealth'

The great classic on American government was written by an Englishman, James Bryce. On the fiftieth anniversary of its publication, eight American political scientists examine the salient aspects of "Bryce's 'American Commonwealth'" [Macmillan, $2.50]. The book is edited by Robert C. Brooks.

Meetings and Lectures

Vincent Sheean, author of the current best seller "Not Peace but a Sword," will speak on "A Foreign Correspondent's Job" before members of the Friends of American Writers today at a noon luncheon at the Chicago Athletic association.

Robert Lawrence will read from his children's books of the opera and illustrate with music, "Carmen," "Aïda," "Haensel and Gretel," "Lohengrin," and the "Ring of the Nibelung" at the Marshall Field & Co. book section at 2:30 p. m. Saturday.

Percy H. Boynton will continue his lectures on "Contemporary America in Fiction" with a discussion of "The Frontier West—Rolvaag and Steinbeck," at 6:45 p. m. next Tuesday at the Art institute.

Doctor Reveals What Is Known About This Thing Called Allergy

"Primer of Allergy," by Warren T. Vaughan, M. D. [C. V. Mosby, $1.50.]

To paraphrase a popular song, "What is this thing called allergy?" Dr. Vaughan interprets for the layman what is known about the malady. While the term "allergy" is a fairly recent addition to our vocabulary, the affliction is as old as time. Lucretius, nearly a century before Christ, wrote: "What is food to one man may be fierce poison to another."

Pity the individual who cannot pat a dog, eat strawberries, or admire a rose without sneezing, wheezing, or itching. Those who are not susceptible may count their blessings.

In most forms of allergy the patient must assist his physician in locating the origin. Dr. Vaughan tells in detail how a victim may become his own detective. To those not allergic to medical tales, this publication will prove not only instructive but entertaining. I. S. C.

Just Published! A New Novel by Susan Ertz

ONE FIGHT MORE

The author of "Madame Claire" writes a delightfully human and entertaining novel, portraying to perfection the American family's way of solving its problems. Two big printings before publication. $2.50

Visit a bookstore today and examine at your leisure some of the eight thousand books published each year. Choose your own reading or ask the friendly clerk to suggest some of the many interesting books that won't be found on the best-seller list.

SONG AFTER MIDNIGHT

by Helen Topping Miller

Caught in the glittering swirl of city life Jo B. Crane, Texas ranch girl, finds herself in a situation involving her whole future happiness. An unusual and tender romance by the author of "Next To My Heart." $2.00

At All Booksellers

D. APPLETON-CENTURY COMPANY, 35 W. 32nd St., New York

"As good a story as Van Dine ever wrote" —Isaac Anderson, New York Times

The Winter Murder Case

A Philo Vance Story by S. S. VAN DINE

With an Appreciation of S. S. Van Dine (Willard Huntington Wright) and Van Dine's famous "Twenty Rules for Writing Detective Stories"

$1.75

everywhere Scribners

SEVEN AGAINST THE YEARS

A novel of actual lives during a fateful decade

by STERLING NORTH

The experiences of seven graduates of the University of Chicago, class of '29, furnish the fabric for this latest work of the literary editor of the Chicago *Daily News.*

"Sterling North's most important novel to date. Its typical, significant characters are put through their fictional jumps against an actual background of tremendously exciting, universally remembered events." —Arnold Gingrich

$2.50 at all bookstores The Macmillan Company Chicago

JUST OUT!

ZANE GREY'S NEW 1939 ROMANCE WESTERN UNION

The thrilling epic of a single strand of wire. $2.

HARPERS

NOW is the time to buy all those copies of Nash's "I'm a Stranger Here Myself" that you are planning to give for Xmas. *Phone your bookseller and find out why.*

Foretells tomorrow as it Foretold Today

Peter F. Drucker's

THE END OF ECONOMIC MAN

The only book that really explains why people succumb to the ideas of Nazism.

"Extremely brilliant book . . . ranks with the very best of all the current analyses of the present crisis."—*Thomas F. Woodlock in the Wall Street Journal.*

"I learned nothing important from Herr Rauschning *(Revolution of Nihilism)* that I had not already learned from 'The End of Economic Man'."—*John Chamberlain in The New Republic.*

$2.50

THE JOHN DAY CO., NEW YORK

THE NEW BOOK BY PRESTON BRADLEY now at all bookstores is LIFE and YOU

HARPERS $1.50

Book Exchange

DEALERS INVITED.

Part of the library of the late Roger W. Butterfield is offered for sale by the lot or by the volume. Over 2,500 books, mostly belles letters, and 400 volumes of magazines and almanacs, etc. Any reasonable offer considered. For appointment or list, write I. L. Butterfield, R. R. 2, Whitehall, Mich.

50,000 OUTSTANDING BOOK BARGAINS. NAT. GEOGRAPHICS: 40 ETCH. 268 FINE BUSINESS BOOKS JUST IN. Open day and night. Write for catalog. ACTIVE BOOK STORES. 102 W. North-av., at Clark-st. 1561 N. Wells-st., at North-av.

SUPERB SALE—Priv. coll., fine lit., phil., art, music, poetry; priv. presses, 1st ed., etc. 8-10 P. M. daily, all day Sat. Book Lovers Attic, Rm. 910, 175 W. Jackson-bl.

KROCH'S BOOKSELLERS—STATIONERS 206 N. Michigan Ave. RANdolph 5520

He has taught 10,000 Bowlers!

BETTER BOWLING a quick way by Ned Day

$1.00 POST PAID

A LARGE BOOK 10x14 Inches! 284 PHOTOS!

BEGINNERS and EXPERTS! Let a World's Champ show you how to raise your average! Easy instructions; has 284 big action photos by fast machine-gun camera! Special chapter for Women.

PHONE AND MAIL ORDERS PROMPTLY FILLED

(Add 3% Occup. Tax in Ill.)

"• THIS IS INDEED A CAPTIVATING BOOK"

AUTOBIOGRAPHY by A. A. Milne

• A BEST SELLER EVERYWHERE

"You will have a delightful time on every page of this Autobiography—you will enjoy some soundly nourishing literary fare as well. Unaffectedly frank and delightful—written to entertain—sensitive, reticent, amusing, alive—this is indeed a captivating book!" —N. Y. Times

$3

P. S. WM. LYON PHELPS says: "This book is absolutely charming. It combines dignity with humor without a dull page."

E. P. DUTTON & COMPANY

THOUSANDS have bought these books

HOW MANY CAN YOU USE?

From time to time, the Chicago Tribune publishes at low cost helpful, informative handbooks on various subjects and reprints of unusually interesting articles and contributions which have appeared in this newspaper. Listed to the right are some of the publications now available at the Chicago Tribune Public Service Offices, 1 S. Dearborn St. and in Tribune Tower, 435 N. Michigan Ave.

To order by mail, check the ones you want, and then tear off and mail this order blank with your remittance in stamps or by money order. Be sure to write your name and address plainly.

- ☐ BIRDS AND BIRDHOUSES. By Bob Becker, Tribune Outdoors editor. Tells about bird habits, how to care for birds and build birdhouses. Price, 25c; by mail, 32c.
- ☐ BUILDING THE BABY. By Carolyn Conant Van Blarcom, R. N. Complete, helpful information about the feeding and care of infants. Price, 25c; by mail, 35c.
- ☐ CHICAGOLAND HIGHWAY AND REFERENCE MAP. The most comprehensive, accurate map of this territory published. Shows width and surfacing of all roads; golf courses; bathing beaches; airports; forest preserves; points of interest; and many other wanted facts about the Chicago area. Price, 25c; by mail, 30c.
- ☐ DAY BY DAY ON THE FARM. An intimate, chronological story of year 'round activities down on the farm. Contains 94 interesting, informative pages; 58 amusing and instructive photos. Price, 25c; by mail, 30c.
- ☐ "DEAR JULIA." By Herma Clark. A gossipy series of letters written in the days "When Chicago Was Young." More than 50 photos and sketches of Chicago pioneers. 64 pages, indexed. Price, 25c; by mail, 30c.
- ☐ DOG BOOK. By Bob Becker. 94 pages, 76 illustrations; completely indexed. Detailed information about 36 domestic and foreign breeds with pictures of champions. This is a valuable and comprehensive reference work by one of America's leading authorities on dogs. Price, 25c; by mail, 30c.
- ☐ EVERYDAY ECONOMICS. By the Financial editor of the Tribune. A liberal education in banking, finance, money, markets, and other economic activities. 84 pages. Price, 25c; by mail, 30c.
- ☐ FALL AND WINTER FASHION BOOK. By Clotide. 24 pages crammed with 95 smart, new fashion ideas in dresses, coats, skirts, underthings, hats and other apparel, and things you can make at home for Christmas. Patterns illustrated are available at 10c each. The Fashion Book is 15c a copy, postpaid.
- ☐ FLOWER GARDENING. An informative, helpful handbook about flowers, gardens, and growing methods. 70 pages with planting chart and suggested garden layout. Price, 10c; by mail, 13c.
- ☐ HIGHER EDUCATION. By Dr. John Evans of the Tribune editorial staff. How to select the right school, college or university. 36 pages, completely indexed with specific references to 160 institutions of learning throughout the U. S. Price, 10c; by mail, 15c.
- ☐ HOLIDAYS AND HOLIDAY MEALS. By Mary Meade, Tribune Home Economics editor. 64 pages of menu ideas for special holiday gatherings. Price, 20c; by mail, 23c.
- ☐ HOW TO KEEP WELL. By Dr. Irving S. Cutter, Chicago Tribune Health editor. 84 pages of authoritative information about 37 different health and hygiene subjects, written in clear understandable language. Price, 25c; by mail, 28c.
- ☐ IN THE WAKE OF THE NEWS BOOK. By Arch Ward, Tribune Sports editor. A 64-page compendium of the year's happiest prose and verse garnered from the Tribune's "In the Wake of the News" column. Price, 10c; by mail, 13c.
- ☐ JAMS AND JELLIES. By Mary Meade. Contains 99 recipes for delicious jellies, jams, fruit butters, conserves, marmalades and preserves. Includes directions for making a jelly bag, how to test for pectin, what to do when the jelly doesn't jell and other valuable information. 44 pages, indexed. Price, 20c; by mail, 23c.
- ☐ MAKEUP MAGIC; HAND MADE HAND BEAUTY; BRING OUT THE BEAUTY IN YOUR HAIR. By Antoinette Donnelly, Tribune Beauty editor. Three booklets packed cover to cover with helpful beauty suggestions by an outstanding authority. Price, 5c each; by mail, 7c.
- ☐ MODERN MEAT LORE. By Mary Meade. A mouth-watering group of 63 tested recipes plus much valuable information about how to buy meats. 54 pages, including recipe index and several charts. Price, 20c; by mail, 23c.
- ☐ TRIBUNE 1939 BUSINESS CHART BOOK. More than 200 of the most important charts which have appeared on the Tribune financial pages. Price, 40c each; by mail, 50c.
- ☐ TRIBUNE SCRAP BOOK. Ideal for keeping clippings. 50 heavy manila sheets bound in stiff linen covers stamped with gold lettering. Size 12x18 inches. Price, $1.00; by mail, $1.25.
- ☐ WHICH LURES AND WHERE. By Bob Becker. 84 pages illustrating and describing the preferred lures and flies for bass, trout and pan fish. Shows pictures of fishing locations, with recommendations of proper fishing methods for locations pictured. Price, 25c; by mail, 30c.

MAIL ORDER BLANK

Chicago Tribune Public Service Office, 1 S. Dearborn St., Chicago, Illinois.

Enclosed is $—— in stamps ☐ money order ☐ for which please send me by postpaid mail to the address below one copy each of the publications I have checked in the above list.

Name ____________

Street and Number ____________ RFD ______

City ____________ State ______

Week's Best Novel: "The Nazarene," by Sholem Asch

BOOKS

Week's Best First Novel: "Miss Susie Slagle's," by Augusta Tucker

Sholem Asch's Moving Novel, Based on the Life of Christ, Bears Stamp of Masterpiece

"The Nazarene," by Sholem Asch. [Putnam, $3.] Published last Thursday. November Book of the Month club choice, 698 pages.

BY FANNY BUTCHER.

There are some books which bear so unmistakably the stamp of masterpieces upon their pages that the barrage of adjectives which reviewers are wont to fire off at lesser targets seem B. B. shot from ineffectual popguns. Like the movie magnate who exclaimed, "Our new pi'cher is magnificent, it's colossal, it's gigantic, it's gargantuan," and finally, in desperation, "it's good," this reviewer can say nothing finally about "The Nazarene" more than "it's great."

"The Nazarene" is "a novel based on the life of Christ." In it Christ lives and is described as a deeply moving force, a mystic power, by three oddly different men. One is a Roman who hated the Jews he helped govern as Procurator Pontius Pilate's right hand man; another is Judah Ish-Kiriot, and the third is a young pupil of Rabbi Nicodemon, who pleaded so dispassionately with the high priests for justice to the young rabbi of Nazareth.

Against his will Cornelius, chiliarch of Jerusalem, is stirred by the sincerity of one who "disturbs men at their work, as the sun and the spring disturb men with their joy and consolation." But always he resisted, altho he says: "I, the chiliarch of Jerusalem, forgot my dignity, my standing, and my identity" and "joined the enthusiastic multitude; and I ran with it now as if I were part of it and as if the sermon had been meant for me, too." In the end it was Cornelius "who first laid hands on the rabbi of Nazareth on that moonlit night in the garden of Gat Shemean," because no one else sent to take him dared.

In "The Nazarene" Judas Iscariot is a questioner, but to him the Nazarene was so much the Messiah that he was willing to risk His falling into the hands of His accusers, for he felt sure a miracle would prove Him the true Messiah.

Those last tumultuous days of Christ on earth are described with melting beauty and terrible intensity by the young student who Cornelius remembers "tried to break thru the ranks of our legionaries when we were leading the Man of Galilee to the cross on Golgotha," and the terrible hours on the cross live poignantly and awfully in words wrung out of his heart.

In this reverent book, the cynic, the doubter, the believer were overcome each after his own fashion by a force, by a spirit with which they were never really intimate, but one so powerful that its remotest influence lost none of its magic. For Judas felt he never really saw His Master until he lost Him, and the other two were removed—in the one case by culture and language and in the other by love for and belief in another rabbi—from "the Man of Nazareth."

Historically, Mr. Asch's work is declared by authorities to be a masterpiece of detail, brilliantly recreating the period. Technically, his novel has, to this reader, a framework wholly unnecessary. Mr. Asch tells his story thru the device of the reincarnation in present day Warsaw of the chiliarch as a violently anti-Semitic old scholar and of the young student as his ardent young Jewish helper. The record of Judas Iscariot is offered as a manuscript until this day undiscovered. Some readers may find the device moving. To me, the story which he tells is in itself so powerful and so beautiful that it needs no such tricks of telling.

Best Sellers

FICTION.

The Grapes of Wrath, by John Steinbeck.
Children of God, by Vardis Fisher.
The Nazarene, by Sholem Asch.
Escape, by Ethel Vance.
Shanghai '37, by Vicki Baum.
It Takes All Kinds, by Louis Bromfield.

NONFICTION.

The Revolution of Nihilism, by Hermann Rauschning.
Inside Asia, by John Gunther.
Country Lawyer, by Bellamy Partridge.
Not Peace but a Sword, by Vincent Sheean.
A Treasury of Art Masterpieces, edited by Thomas Craven.
Days of Our Years, by Pierre Van Paassen.

Turns Out Another Novel

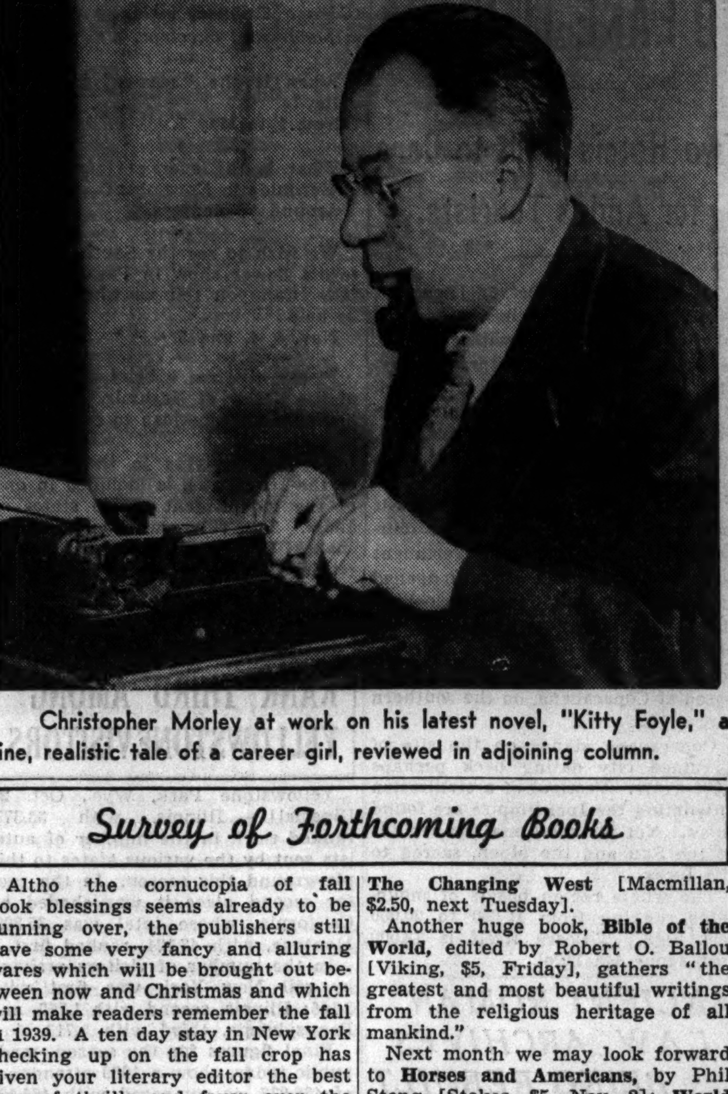

Christopher Morley at work on his latest novel, "Kitty Foyle," a fine, realistic tale of a career girl, reviewed in adjoining column.

Morley Becomes a Realist

"Kitty Foyle," by Christopher Morley. [Lippincott, $2.50.] To be published tomorrow.

Christopher Morley, after a lifetime of writing books which have given him a reputation as America's No. 1 whimsy artist, has shuffled off that unique mantle and here emerges as one of America's most out-and-out realists. And to this reviewer, it is one of the most interesting and happiest quick change acts of our literary days. For "Kitty Foyle" is as real and as American in material, plot, and the idiom of feeling as a sound and shiny red apple. American readers relish the good red apples of realism and "Kitty Foyle" has every chance of being, and every right to be, a whopping best seller.

It will be a surprise to many that a man should be able to see into the mind and heart of a woman as Mr. Morely does into Kitty's and be able to write convincingly in the first person a book so rich with feminine observations. The fact that Kitty is a career girl and that girls on the job do get something of a man's viewpoint on life won't be enough to lessen the reader's wonder at Mr. Morley's skill.

Kitty is the daughter of an Irish cricketmaster as the book opens, a professional coach, not one of the Main Line Philadelphia cricketeers, and Kitty's sizing up of Main Line society is vivid and keen and delicious without being really malicious. Kitty spends a few years in a midwestern town with her aunt and uncle, and we midwesterners come in for the same clairvoyance. When she helps with the birth of a new magazine called "Philly" in Philadelphia, the little magazine game gets its share of neat lampooning. When she goes into cosmetics in a big way, the beauty business has hardly a secret left unrazzed.

For, as Kitty says of herself, "I just figured this was my everlasting chance to tell some of them how the white collar girl feels about things. . . . things came into my mind the way I like them, so they sound comical and at the same time they're true and they sting." No better summing up of Mr. Morley's style in "Kitty Foyle" could be written than that "things . . . sound comical and at the same time they're true and they sting."

There is a tender and sad love story in Kitty's life, but such girls don't melt the starch in their white collars [and their souls] by tears.

Survey of Forthcoming Books

Altho the cornucopia of fall book blessings seems already to be running over, the publishers still have some very fancy and alluring wares which will be brought out between now and Christmas and which will make readers remember the fall of 1939. A ten day stay in New York checking up on the fall crop has given your literary editor the best case of thrills and fever over the new books that she has had for a long time.

Forthcoming Nonfiction

Altho much of the outstanding fiction has already come off the presses, some of the best of the year's nonfiction is still to be published.

The most important biography of many years, perhaps of our time, Carl Sandburg's four volume **Abraham Lincoln—the War Years** [Harcourt-Brace, $20, Dec. 1], will be flanked by biographies of three other American Presidents and the autobiography of a Vice President. These are **The Life and Times of William Howard Taft,** 2 volumes, by Henry F. Pringle [Farrar & Rinehart, $7.50, to be published tomorrow]; **Old Tippecanoe,** a biography of William Henry Harrison by Freeman Cleaves [Scribners, $3.50, promised for November]; **Jefferson Davis and His Cabinet,** by Burton J. Hendrick [Little-Brown, $3.75, to be published Nov. 28], and Charles G. Dawes' **Journal as Ambassador to Great Britain** [Macmillan, $5, Nov. 21].

Among other interesting biographies still to come are **Free Artist,** by Catherine Drinker Bowen [Random, $3, Nov. 8], the story of Anton and Nicholas Rubinstein, Tschaikowsky's teachers whom you met in her popular "Beloved Friend"; **Charles II.,** by Hilaire Belloc [Scribners, $3.75, Nov. 1]; **American Success Story,** by Jenny Ballou [Houghton-Mifflin, $3, Nov. 14], the life story of that fantastic poetess, Ella Wheeler Wilcox, and **Christopher Columbus,** by Salvador de Madariaga, a great Spanish thinker [Macmillan, $4, Nov. 21].

The rest of the season also will be rich in autobiographies. Among them are these by well known writers: **My Life,** by Havelock Ellis [Houghton-Mifflin, $3.75, next Tuesday]; **A Good Fellowship,** by Mary Ellen Chase, author of "Mary Peters" [Macmillan, $2.50, Nov. 8]; **Personal Record** [Harpers, $3, Nov. 3], the day by day diary, 1928-1939, of Julian Green, author of "Avarice House" and others, and **Heaven Lies About Us** [Viking, $2.25, Nov. 3], the record of the childhood of Howard Spring, author of "My Son, My Son."

Donald Culross Peattie will give us **Flowering Earth** [Putnam, $2.50, tomorrow]; Will Durant a huge book, **The Life of Greece** [Simon & Schuster, $3.95, Friday]; H. G. Wells **The Fate of Man** [Alliance, $2.50, next Monday], and William Allen White, **The Changing West** [Macmillan, $2.50, next Tuesday].

Another huge book, **Bible of the World,** edited by Robert O. Ballou [Viking, $5, Friday], gathers "the greatest and most beautiful writings from the religious heritage of all mankind."

Next month we may look forward to **Horses and Americans,** by Phil Stong [Stokes, $5, Nov. 2]; **World Without End,** by Stoyan Pribichevich [Reynal & Hitchcock, $3.50, Nov. 3], a nostalgic book about Jugo-Slavia and its neighbors which have persisted as entities despite wars and time; **Land Below the Wind,** by Agnes Newton Keith [Little-Brown, $3, Nov. 6], the record of a woman's life in Borneo, which won the Atlantic Monthly nonfiction prize for 1939.

Besides the Sandburg biography of Lincoln, at least two books of nonfiction will make December memorable for us. They are **Bonanza Hotel,** by Oscar Lewis and Carroll D. Hall [Knopf, $3.75, Dec. 1], a rich and ripe bit of Americana, the story of San Francisco in the days which linked the golden with the west, and a small book, **Candle in the Dark,** by Irwin Edman [Viking], author of "Philosopher's Holiday," which will help us face the world today.

Forthcoming Fiction

A number of important books in the realm of fiction also are scheduled for publication before Christmas.

An eager audience will be awaiting Lin Yutang's first novel, **Moment in Peking** [Day, $3, Nov. 16]. His "The Importance of Living" introduced to many American readers the beauty of the Chinese philosophy and the rare gifts of an Americanized Chinese.

From foreign pens will come other books we are eager for. They will include **Verdun,** by Jules Romains [Knopf, $3, next Tuesday], the first of the great "Men of Good Will" series to be laid in the times of the first world war, and therefore tragically timely; **Jean Clarambaux,** another French classic by Jean Toussuel [Lippincott, $3, Nov. 2].

American novels that every one will be happy to see will include **Illusion in Java,** by Gene Fowler [Random, $2.50, next Monday]; **Ask the Dust,** by John Fante [Stackpole, $2.50, some time next month], to fulfill the promise of "Wait Until Spring, Bandini"; **The Eagles Gather,** by Taylor Caldwell [Scribners, $2.50, some time in November], a sequel to "Dynasty of Death"; **Dr. Hudson's Journal,** by Lloyd C. Douglas [Houghton-Mifflin, $2.50, Nov. 1], which grew out of "Magnificent Obsession"; **March of the Hundred,** by Manuel Komroff [Coward-McCann, $2.50, Nov. 10], a tale of the spiritually lost; **Ivanhoe Keeler,** by Phil Stong [Farrar & Rinehart, $2.50, Nov. 20], a novel of 19th century America with one of the characters of "Buckskin Breeches" as hero.

Vast Migration of 1771 Makes Absorbing Tale

"The Torguts," by W. L. River. [Stokes, $2.50.]

BY MARCIA WINN.

Once, almost 1,000 years ago, Genghis Khan, the great ruler of the Torgut Mongols, a man under whom the Torguts waxed happy and their animals fat, sagely remarked that nothing can return as it was.

"Yet falling leaves will never return to the tree on which they grew," wrote the great Khan. "Nor will running water and blowing wind return to their sources. So will the dead never return to life."

Some 700 years later, in 1771, these were the words his descendants forgot. For in that year they set out, in a tragic, little known migration, to return 3,000 miles from the shores of the Volga in Russia to their ancient home in China.

This, the last great mass movement of a whole people, together with their animals and household goods, is the theme of this swiftly moving novel, "The Torguts." It has made for a book of epic strength which sweeps forward with the same inexorable force ["A man's path is only one," quoth Genghis Khan] that its hero, Subutai, sweeps into his death.

Little has been written about the Torguts, descended from Prester John. History stabs only briefly at the tragic year, 1771, when the great horde swept eastward in revolt against the taxes of Catherine the Great. They set out 400,000 strong, with 5,000,000 animals. When they arrived in China, eight months later, only 100,000 people and 500,000 animals remained. They had sought freedom, this pastoral people, and they found themselves again betrayed into slavery.

W. L. River has re-created this horde, with all its passions, legends, courage, and internal dissension, and welded it into a story of majestic sweep and drama. The story is the story of the migration, but more personally it is the story of Subutai, young Torgut warrior, and a Torgut princess, Cedar-Chab, who pursue an unswerving course which leads them together into death.

The result is an absorbing book, rich with humanity and social vision, and well deserving of the publisher's blurb, "Among our most distinguished novels in years."

* *

Newberry Library Exhibit Will Recall Publishing History

Any one interested in book publishing of the period around the turn of the century will want to see an exhibit opening tomorrow at the Newberry library. In it will be displayed some of the best books, periodicals, and posters of two Chicago and New York publishing houses whose lists of authors and illustrators included most of the great names of the day.

The publishing houses were Stone & Kimball [1893-1897] and Herbert S. Stone & Co. [1896-1905]. The book lists included such authors as Robert Louis Stevenson, Henrik Ibsen, Paul Verlaine, Bernard Shaw, Edgar Allen Poe, Henry James, George Ade, George Barr McCutcheon, George Moore, Joaquin Miller, George Santayana, and Sir Gilbert Parker. Illustrators of the books, magazines, and posters included Will Bradley, Claude Bragdon, Charles Dana Gibson, Aubrey Beardsley, Orson Lowell, John T. McCutcheon, and Henri de Toulouse-Lautrec.

The exhibit will continue until New Year's day.

Novel Her First

Augusta Tucker, whose first novel, "Miss Susie Slagle's," is reviewed in adjoining column.

Authors and Their Work

Pietro di Donato, 28 year old bricklayer-author of that remarkable novel, "Christ in Concrete," was in town last Saturday winning friends and influencing all the people he met. He's a forthright, frank young man who uses his head and the good brains in it as honestly as he uses his skilled hands. Six weeks ago he was laying brick. As soon as he completes his trip around the country to meet his "public," he's going back to brick laying to keep one hand in while the other writes a play and a novel. Said he: "You know, it's a funny thing. In four days of traveling around like this, being an author lecturing, having to talk about what I have done and what I'm going to do, and really doing nothing, I've got something I never had in all of the 15 years I laid brick—a terrible backache."

Georges Duhamel, author of "Civilization," one of the most bitter and brilliant of the books about the first world war, is now [ironically] in charge of the radio broadcasts from the French ministry of information in the second world war.

The American edition of A. A. Milne's "Autobiography" [Dutton, $3] is the first edition published anywhere. The English publishers had to postpone publication on account of complications arising from the war.

You know what they say about shoemaker's children going shoeless? Well, Robert Disraeli is the busiest young candid camera artist among the literati. He has written "Here Comes the Mail" [Little Brown, $1.25], a story of the United States Postal Service, profusely illustrated by his own fine photographs. However, he has no picture of himself to satisfy our curiosity about the face behind the camera.

Medical School Story Unfolded with Rare Skill

"Miss Susie Slagle's," by Augusta Tucker. [Harpers, $2.50.] Published Friday.

To the shelf of immensely popular "doctor" books must certainly be added this first novel. It may, as a matter of fact, crowd even the most successful of its predecessors for first place in readers' affections, for it is human and touching and tender and realistic and scientifically cold-blooded all at once.

It is the story of a group of Johns Hopkins university medical students in a boarding house made famous for two generations by the little gentlewoman who presided over it and fed not only the bodies but the souls of her "boys."

Every phase of the training of the boys into men and doctors, their immediate companionship at Miss Slagle's, their work at school, their relationship to their professors, their human as well as their professional contacts in the clinics, and the tradition of Baltimore itself lives in Miss Tucker's novel.

It makes the reader feel an intimacy with the lives of those young medical students of the days before the first world war that few novels have made him feel—an intimacy not so much with them as individuals as with the genus medici. There is something rich and real in the book which explains why really great doctors are really great men. And yet the book has no fake sentimentality in it.

Some of the pages may make the flesh of sensitive readers creep—those in which the almost fluorescent beauty of incised human tissue is described, blood more throbbingly lovely than a ruby and the colorful contrasts of organs exposed in an operation. But other pages will make his heart sing—those which describe Christmas in Baltimore—and others will bring tears to his eyes—the last pages in which Miss Susie's place in the lives of all her boys, old and young, shines like a beacon.

"Miss Susie Slagle's" has a quality about it that few books have—the quality of dedication to an idea and the author's joy in creating the living image of something that she loves.

Incidentally "Miss Susie Slagle's" was sold to the movies before publication. It was not written for them, but its novelty was so obvious to a plot scout that it was snapped up while the book was still in galley proofs. F. B.

French Canadian Tale.

The droll humor, the gayety, and the shrewdness of the French-Canadian merchant is well captured in "The Habitant-Merchant," by J. E. Le Rossignol [Macmillan, $3.50].

Dorothy Aldis has written another delightful book of verse for and about children, with the same radiant and enchanting qualities that made "Everything and Anything" and "Here, There and Everywhere" such enduring successes. Ask any bookseller to show you
BEFORE THINGS HAPPEN
Pictures by Margaret Freeman. $1.50
G. P. PUTNAM'S SONS, NEW YORK

9th Large Printing
The new best seller that is Delighting the Whole Nation
...from Coast to Coast, is BELLAMY PARTRIDGE'S entertaining, exciting, story-filled book about his father.
WHITTLESEY HOUSE
COUNTRY LAWYER
ILLUS. $2.75

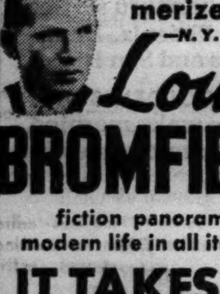
"He has the golden, God-given facility which can hold a reader mesmerized." —N. Y. TIMES
Louis BROMFIELD'S fiction panorama of modern life in all its phases
IT TAKES ALL KINDS
By the author of The Rains Came
$3.00
HARPERS

CURRIER & IVES XMAS CARDS
Many New Subjects. Best Winter, Sport, Homestead, subjects, hand-colored. Simple Greeting printed inside cards, 5c-10c and 15c sizes.
At All Better Stores or Send for Sample Card Listing Titles
BEAUX ARTS, 225 Fifth Av., N. Y.

Are you in trouble, or sorrowful? Then read what Wentworth Byron Winslow says in his two wonderfully inspired books. His revelations are based on many years of actual use of the Golden Rule or the Science of Christianity, or the Science of Man. Absolutely correct in their statements.
LET GOD DO IT
and
GOD CAN DO IT
by Wentworth Byron Winslow
Uniform binding. Each book, $2.00.
At all booksellers, or from
Dodge Publishing Co., 116 E. 16th St., N. Y.

BOOK for the AGES
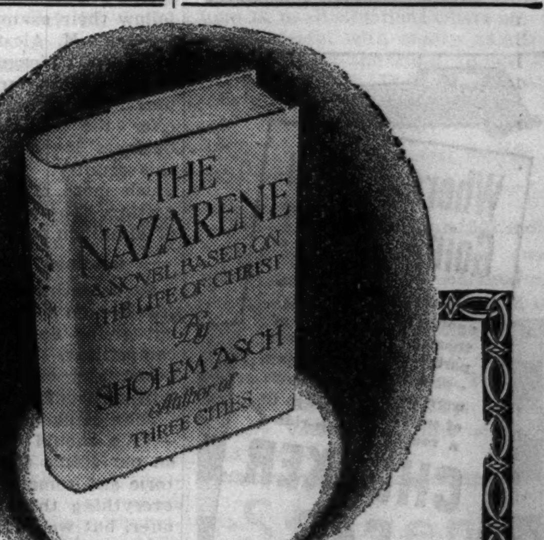

INTO this masterpiece one of the world's great novelists has poured the accomplishment of a lifetime. Never, in all fiction, has there been so spectacular a historical novel of the time of Christ. From the Hellenic pleasures of the Roman governor's palace to the lowest thieves' den in Jerusalem the amazing story moves with a richness of detail that makes those turbulent days as vivid as the living present.
A SUPERB ACHIEVEMENT
"Judged purely as a novel *The Nazarene* is a superb achievement. Touchingly human are the portraits of the women, particularly of Jesus' Mother and of Mary Magdalen. The novelist treats his subject with tenderness and reverence. One would have to be a carping bigot to complain." —*The Atlantic.* $2.75
NOVEMBER SELECTION OF THE BOOK-OF-THE-MONTH CLUB
THE NAZARENE
By SHOLEM ASCH
G. P. PUTNAM'S SONS • 2 W. 45th St., New York

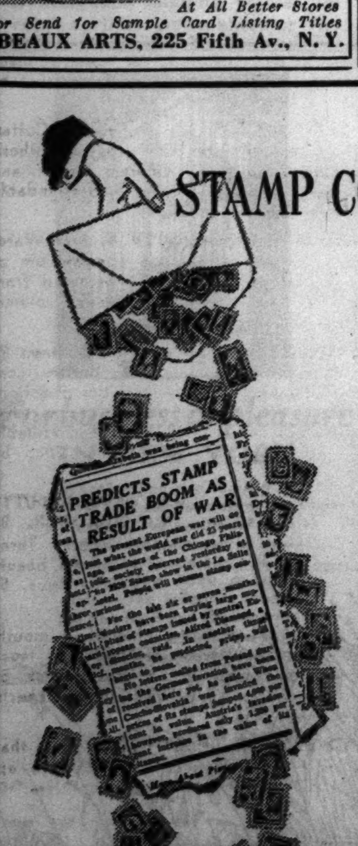
STAMP COLLECTORS Attention!
Headlines predict a stamp boom in the near future! It's time to fill in your spaces with stamps from the "liquidated" countries, Poland, Czechoslovakia, Albania, Danzig, Austria, Loyalist Spain, Abyssinia, etc.; also from the "precariously situated" countries including Roumania, Finland, Estonia, Latvia, Lithuania, and others.
We have such important stamps at Carson's. Make your selections while prices are still at their lowest.
CARSON PIRIE SCOTT & CO
Stamp Section, First Floor, Wabash

In Maud's Day...

there was a chaperone even on church picnics! But that was no handicap to a glamour girl of fifty years ago.
• Read the book that every critic is boosting
MAUD
Edited and arranged for publication
By RICHARD LEE STROUT
"The literary find of the autumn. There are plots enough, costumes enough and love affairs enough in this exciting journal for fifty historical novels." —Sterling North, Chicago News
$3.50 at all bookstores
THE MACMILLAN CO.

"SAGACIOUS, illuminating, completely engrossing," said Alexander Woollcott when he finished Samuel Hopkins Adams's Incredible Era. This is the story of our Great Speakeasy Age and its rococo leader, the lush, swift era of the rum-runner; of the flapper and the complex cocktail; of get-rich-on-paper finance; and of oil that got thicker than blood. Against this lurid background stands the figure of Warren Gamaliel Harding, winning, futile and tragic, a man in a job too big for him—the president who couldn't say No. Illustrated, $3.00.
HOUGHTON MIFFLIN COMPANY

TO HOW MANY PEOPLE WOULD YOU LIKE TO SEND HERBERT HOOVER'S SHALL WE SEND OUR YOUTH TO WAR?
The one American who had first-hand knowledge of both sides in the last war shows what it will mean to American youth if we become embroiled in European power politics. At All Booksellers.
75¢
COWARD-McCANN

THE TRIBUNE TRAVELERS' GUIDE

ESCORTED TOURS

INDEPENDENT TRAVEL

Today, as for fifty years, the great following enjoyed by this Kentucky "bonded" whiskey makes

OLD GRAND-DAD

KENTUCKY STRAIGHT BOURBON WHISKEY

HEAD OF THE BOURBON FAMILY

U. S. BOTTLED IN BOND 100 PROOF

ON SALE AT YOUR FAVORITE BAR OR PACKAGE STORE

National Distillers Products Corp., N. Y. C.

THE GREAT LAKES STATES SET OUT TO RIVAL EUROPE

3 Form a Common Front to Get Tourists.

BY FREDERIC BABCOCK.

Three Great Lakes states—Wisconsin, Michigan, and Minnesota—are out to capture the bulk of the tourist trade deflected to America by the war in Europe. With that end in view they are completing organization of a resort and tourist council that will form a common front for the battle of dollars.

Groundwork for the council was laid at a conference at the Edgewater Beach hotel in Chicago Monday afternoon. The temporary organization effected last summer was made permanent.

George Bishop President.

Officers were elected as follows: President—George E. Bishop, secretary Upper Peninsula Development bureau, Marquette, Mich. Vice presidents—Joseph H. Alexander, publicity director Wisconsin department of conservation, Madison; J. Lee Barrett, secretary Southeastern Michigan Tourist and Publicity association, Detroit, and Perry S. Williams of Minneapolis. Secretary—J. B. Cudlip, secretary Winnebagoland, Oshkosh, Wis. Treasurer—S. Valentine Saxby, secretary Minnesota Arrowhead association, Duluth.

Decision to go ahead with the plan followed a two hour discussion, in which the speakers brought out the need of advertising and exploiting the three states' scenic and vacation possibilities. It was agreed that the new association should attempt to suggest—and not dictate—policies of its members. Details were left to be worked out at a later meeting.

Expect Big Results.

Here are some of the sentiments expressed at Monday's conference:

George E. Bishop—"We have a common heritage, common resources, common problems. We should look to the future and build a sustained tourist appeal. The number of states engaging in a widespread advertising campaign has jumped from 7 to 39 in the last few years. Some of our rival states are spending a hundred times as much as Minnesota, and fifty times as much as Wisconsin, to tell of their scenic attractions. We could afford to follow their example."

Joseph H. Alexander—"The newspapers of Chicago and other nearby population centers are doing their part in publicizing what we have to offer the vacationist. The travel business is showing huge gains in this country. We should be getting much more of it than we are now getting. There is a potential market of 30 million persons available to us."

Common Program Sought.

S. Valentine Saxby—"We can get together on a common program without giving up the thought of being competitors. We can consult one another, and exchange ideas, for our mutual benefit."

John Beukema of Muskegon, Mich. —"We should capitalize not merely on our scenic appeal but on our historic and romantic appeal. We have everything the other states have to offer, but we haven't properly advertised the fact. We have been isolationists in our advertising. We should do it on a national scale. Next year will be our year if we go out and get the business that usually goes to Europe and to our rivals on this side of the Atlantic."

Landlords in Resort Town Vow Not to Raise Rents

West Palm Beach, Fla., Oct. 24 [Special].—Owners of more than two dozen leading hotels and apartment houses here have signed an agreement not to raise their rates above the schedules already announced. The pledges to keep the same level—no matter how strong the demand for rooms may become this winter—were obtained by E. F. Stumpf, manager of the chamber of commerce.

In the Land of Music

One of the picturesquely attired bands encountered by the visitor to Mexico. Groups of native serenaders also frequent the cafes, bars, and other tourist centers.

Voice of the Traveler

[Letters regarding travel conditions and experiences are welcomed. Please keep them brief. Address: Travel Editor, Chicago Tribune.]

HE DOESN'T LIKE THE ENGLISH.

Minneapolis, Minn., Oct. 19.—To the Travel Editor: Two items on the Travel page of yesterday's TRIBUNE struck my attention and fancy.

One dealt with a group of Americans—shall we call them hyphenated Americans?—who apparently have fallen under the sway of English propaganda and flattery and are making an appeal to their fellow Americans to continue to come to Bermuda.

The other told of the forthcoming observance of Guy Fawkes day in Bermuda.

I cannot quite see how these two items jibe.

My fellow Americans [sic] in Bermuda invite us in this country to come visit some English islands which observe a day that is steeped in religious bigotry, prejudice, and intolerance, and the celebration of which is not only an insult to Catholics in England, but to Catholics thruout the world.

But such is the muddled, stupid, reactionary way of the English in doing things English.

No wonder that our own Col. Lindbergh recently demanded that imperialistic England renounce her possessions in our western, democratic, tolerant world!

EDWARD CHRYSTAL BYRNE.

SOUTHWARD BOUND.

West Branch, Ia., Oct. 18.—To the Travel Editor: Are there among your readers those who would be kind enough to tell me about their travels in Mexico?

Particularly I'm interested in boarding in homes [casa de huespedes they're called, I believe]. How do you find them and what are the actual costs and conditions?

Being a camera fan, I want some movies of typical Mexican life and I feel that I can get it better in homes than in hotels. Any camera fan having taken good pictures in Mexico would make me happy by giving me advice.

Has any one traveled thru Lower California and ferried across to the Mexican mainland? I'd surely like to hear about it.

The "Voice of the Traveler" is worth the price of the entire paper.

W. H. CREW.

ANY SUGGESTIONS?

Evanston, Ill., Oct. 19.—To the Travel Editor: Your page in THE TRIBUNE always interests me greatly. We have a travel club at this college, and I am the sponsor.

I am writing to see if you or any of your readers can give me some ideas or suggestions that would add interest to our monthly meetings, which are held here at the college. The young women in this club come from all parts of the country. Many of them have traveled extensively and all are deeply interested in travel.

We thank you for any help you can give.

MRS. MINNIE CAMPBELL,
English Department, National College of Education.

SARASOTA OPENS NEW RECREATION CLUB QUARTERS

Sarasota, Fla., Oct. 24 [Special].—This season's visitors to Sarasota will find a new Recreation club headquarters awaiting them. All the indoor events usually scheduled by this tourist organization will be held there.

Outdoors there are additional facilities for bowling on the green, tennis, shuffleboard, and roque. A shuffleboard clubhouse is being built. The new $250,000 municipal beach casino will be ready by February.

Railroad Puts on Sleeper to Accommodate Hunters

A thru sleeping car for duck hunters going to the Horseshoe lake region on the Mississippi river is being started this week by the Illinois Central railroad. The train runs from Chicago to North Cairo, Ill.

NEW ROAD LINKS BOLIVIAN CAPITAL TO LAKE TITICACA

Two Hotels Built to Care for Andes Tourists.

LA PAZ, Bolivia, Oct. 24 [Special].—Titicaca, world's highest navigable lake, is now connected with this city, capital of Bolivia, by motor highway. The 50 mile road has been completed. It will form a link in the Pan-American highway, which, it is planned, eventually will connect La Paz with Lima, capital of Peru.

Two new hotels have been built on the lake to take care of the tourist traffic in the Andes. Government owned Hotel Tiquina has been opened at San Pedro, a village overlooking the strait connecting the two parts of Titicaca. A larger one, with accommodations for 200 persons, is situated at Copacabana, on the southern shore.

Copacabana stands on the site of a ruined city dating back perhaps 2,000 years. Vestiges of a civilization antedating the Inca empire are found there. Not far away are the Islands of the Sun and the Moon, sacred to the Incas.

The whole region boasts of mountains ranging from 16,000 to 20,000 feet high. Titicaca itself is 12,500 feet above sea level.

ANCIENT ROMAN LAW ARCHIVES BEING REBUILT

ROME, Italy, Oct. 24 [Special].—Remains of the "Tabularium" archives, in which ancient Rome preserved its laws, are being rebuilt for the Universal exposition to be held here in 1942.

Nine of the eleven arches discernible in one of the reconstructed walls of the monumental structure are being opened. The work will restore the facade to its original grandeur and provide an unusual view over the Forum and neighboring monuments.

Built on Capitoline hill in the earliest days of the Roman empire, the Tabularium owed its name to the fact that laws were engraved in bronze tablets on the wall. In the late middle ages it was reduced to the point of being used as a repository for salt. The salt just about wrecked the limestone walls.

Travel Queries Answered

What's your travel problem? Address queries regarding where to go, how to get there, costs, and accommodations to the Travelers' Guide, Chicago Tribune, inclosing stamped, self-addressed envelope.

When is the "season" in Death valley? D. G.

Nov. 1 to May 1.

What is the average temperature in Bermuda in November? C. P.

Around 70 degrees.

We wish to see the Southern California flower show in Pasadena this fall. Can you tell us when it will be held? S. H.

Nov. 3, 4, and 5.

Please give me a brief description of the Valley of Kashmir. Is it difficult for an American to enter? R. B. A.

The valley, lying in the foothills of the Himalayas, is included in one of the independent native states of India. The ruler, who is a Hindu, makes the laws according to the teachings of his religion. And, as the cow is sacred to Hinduism, no one is permitted to import beef into that state. When you reach the border of Kashmir the customs officer will not ask if you have in your possession firearms, narcotics, or dangerous drugs. He merely will ask you if you have any canned beef in your baggage. After you have signed a document declaring you have not, he will allow you to proceed.

What facilities for outdoor sports should I expect to find if I go to British Columbia this winter? L. R. M.

There are good golf courses on both Vancouver Island and the mainland, along with many facilities for fishing, sailing, horseback riding, and motoring. Victoria has one of the world's largest indoor salt water swimming pools. With deer protected on the island in winter, cougar hunting is one of the favorites in that line of sport.

When is the midwinter sports carnival to begin in New Orleans? What events are included? W. O. D.

Dec. 27. Yachting, rowing, boxing, basketball, tennis, track, and field.

ILLINOIS MOTORISTS RANK THIRD AMONG YELLOWSTONE VISITORS

Yellowstone Park, Wyo., Oct. 24 [Special]. — Illinois, with 33,377, ranked third in the number of autoists sent by the various states to this playground this season. In the race for second place it was shaded by California, whose total was 35,809. Montana, with 43,124, ranked first.

In the number of visitors arriving by rail New York was first with 3,166; Illinois, second with 1,769, and Pennsylvania, third with 1,713.

Final figures for the season, made public today, show a 1939 attendance of 486,936, as compared with 466,185 in 1938. Yellowstone thus had the second largest year in its history. The high water mark was reached in 1937.

Influx Into Miami Causes Building Industry Tieup

Miami, Fla., Oct. 24 [Special].—Figures announced today by Mayor E. G. Sewell indicate that between 5,000 and 8,000 families are moving to Miami this year. The demand for new homes is becoming so heavy that contractors are finding it difficult to get enough building materials.

Air Line Expects Continued Heavy Travel; Keeps Time

In the belief that last summer's peak air travel load will continue thruout the winter, T. W. A. will enter the new season Nov. 1 without the curtailment of a flight schedule on its New York-Chicago and Pacific coast routes. This was announced yesterday by Vincent P. Conroy, vice president in charge of traffic.

TIME to do everything you wish is yours when you stop at this—New York's largest hotel. Its central location saves time and taxi fares. Four popular priced restaurants. 2500 rooms from $3.50, each with radio, tub and shower. Private tunnel to Penn. Station. For reservations in Chicago phone the Congress Hotel: Harrison 3800.

HOTEL NEW YORKER
34th Street at 8th Avenue, New York
RALPH HITZ, President — LEO A. MOLONY, Manager

Room FOR THOUGHT

In selecting a hotel in New York apply this formula. Is it centrally located, convenient to business and amusements and does it have rooms where you can really sleep? Can you reach it handily from the station? The Hotel Governor Clinton measures up on all points. Convenient to Pennsylvania trains, B & O motor coaches and Airline busses, and local subways and bus lines. 1200 rooms all with bath, radio, Servidor, circulating ice water. Room for thought and sleep as well.

$3.50 up single
$5.00 up double

HOTEL GOVERNOR CLINTON
SEVENTH AVE. AT 31st ST.
Opposite Penn Station
NEW YORK
Robert J. Glenn, Manager

American Flag Sailings of the UNITED STATES LINES to EUROPE
IRELAND—ENGLAND—FRANCE
★ ★ ★ ★

ss MANHATTAN....OCT. 28
ss President Roosevelt Nov. 4
ss WASHINGTON....NOV. 8
ss American Importer Nov. 11
ss President Harding..Nov. 18
ss MANHATTAN...NOV. 22
ss American Shipper..Nov. 25
ss WASHINGTON...NOV. 29
ss President Roosevelt Dec. 2

See your Travel Agent for details.
U. S. Lines
216 N. MICHIGAN AVE.
RANDOLPH 6840

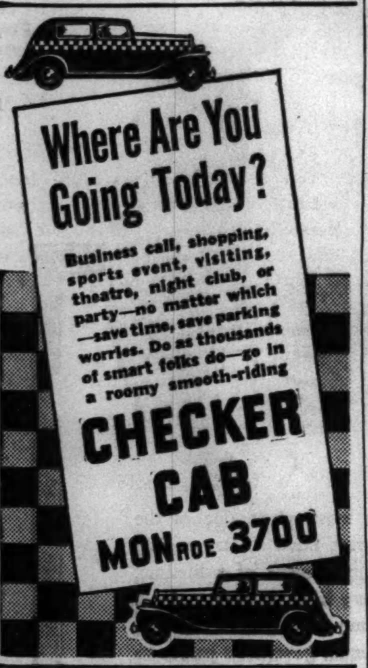

Where Are You Going Today?
Business call, shopping, sports event, visiting, theatre, night club, or party—no matter which—save time, save parking worries. Do as thousands of smart folks do—go in a roomy smooth-riding
CHECKER CAB
MONroe 3700

[ADVERTISMENT]
NEURITIS
Relieve Pain In Few Minutes *or Money Back*
To relieve torturing pain of Rheumatism, Neuritis, Neuralgia, or Lumbago in a few minutes, get NURITO, the splendid formula, used by thousands. Dependable—no opiates. Does the work quickly. Must relieve cruel pain, to your satisfaction, in few minutes or your money back. Don't suffer. Don't delay. Get NURITO from us today on this guarantee.
WALGREEN DRUG STORES

Subscribe for the Tribune

Dedicated to economy travel!
Santa Fe
El Capitan to california in just 39¾ hours
● This gay new Santa Fe silver streak, departing from Chicago on Tuesday and Saturday evenings for Los Angeles, *is the West's only all-chair-car transcontinental streamlined train.* El Capitan will save you days and dollars on your California vacation. Let it put another thrill into your trip to and from the Pacific Coast! ● Every seat is reserved; delicious low cost Fred Harvey meals are served in a cheery diner; and a courier-nurse assists all passengers requiring her free, friendly service.
For details, just consult:
A. C. DEVLIN, Div. Pass. Agent
SANTA FE RY.
179 W. Jackson Blvd.
CHICAGO, ILL., Phone HAR. 4900
or Dearborn Sta. HAR. 9820
Chicago to Los Angeles $39.50 Plus $5 extra fare. Round trip $65. plus $10 extra fare

DON'T BE FOOLED BY TRAVEL COST!
You can save money on a SANTA FE TRAILWAYS BUS

St. Louis	$4.50
Excelsior Spgs., Mo.	6.75
Pittsburg, Kans.	8.15
Hot Springs	10.45
Oklahoma City	10.95
Dallas	13.00
Phoenix	28.10
Los Angeles / San Francisco	56.10 Round Trip

There is a difference between just going on a trip and going by Santa Fe Trailways Bus . . . not in the price of your ticket alone—because Santa Fe Trailways fares are lower than any other form of transportation. During the past summer Santa Fe Trailways Buses have gone so far ahead in comfort that you can't compare them with any others on the road. Next time you make a trip take advantage of this, and have those extra travel dollars to spend for fun!

Member, NATIONAL TRAILWAYS BUS SYSTEM

TRAILWAYS BUS DEPOT
20 E. RANDOLPH PHONE RAN. 9500
OPPOSITE MARSHALL FIELD'S
OR
6352 STONY ISLAND MID. 8344

RESORTS AND TRAVEL.

TOURS.

AIR TICKETS ALL LINES
Independent Travel. Hotel Reservations in Advance. Steamship Tickets and Cruises. Travel Department AMERICAN EXPRESS COMPANY

FLORIDA.

M—I—A—M—I
New, fully illustrated "TROPI-QUIZ" booklet—questions and answers—facts and figures—natural color photos. Write Dept. 23, Chamber of Commerce, for your copy.

MICHIGAN.

WHITCOMB SULPHUR SPRINGS—The ideal health spa. Wonderful cuisine. Sulphur baths. Indoor Solarium. American plan, $6 a day per person. Also European plan—rooms from $2.50. ST. JOSEPH, MICH.

RESORTS AND TRAVEL.

Ocean Travel.

WEST INDIES and CARIBBEAN CRUISES From New York, 15 days, $175 up; from New Orleans, 8 to 15 days, $85 and up. UNITED FRUIT CO. 111 W. Washington St. Tel. State 7741

SWEDISH AMERICAN LINE—Nov. 22—Thanksgiving Day Cruise to Cap Haitien; Santiago and Havana; Miami. 12 days, $120. Other West Indies Cruises later. 181 N. Michigan Ave., Chicago. Tel. State 3266.

REGULAR SERVICE TO EUROPE. ALSO HOLLAND AMERICA LINE WEST INDIES & SOUTH AMERICA Cruises. 318 N. Michigan Ave. Chicago

MEXICO.

MEXICO PLAN YOUR TRIP HERE with enthusiastic experts who go there continuously. NEIDLINGER'S 126 West Monroe St. AND. 1372

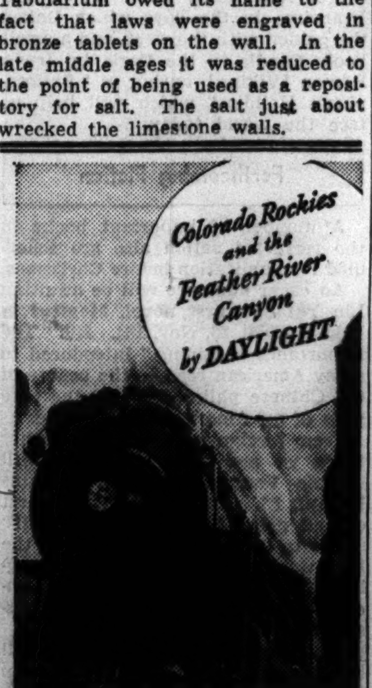

Colorado Rockies and the Feather River Canyon by DAYLIGHT

Through Train Chicago to San Francisco
EXPOSITION FLYER
Now Offers Speedy Service Every Day in the Year
● Introduced last June to serve summer travelers, public acceptance of this speedy, unmatched scenic way to the Coast has placed the EXPOSITION FLYER in *year 'round service.* Enjoy this unforgettable trip..even more colorful and awe-inspiring during fall and winter months.
● Mile-high Denver; snow-capped Rockies; colorful canyons of the Colorado River; fascinating Salt Lake City; the rugged Sierras; spectacular Feather River Canyon; gold country of the forty-niners; the Sacramento Valley. Then a glorious climax... San Francisco with its enchanting Bay . . . the Golden Gate . . . the blue Pacific.
Complete Through Train—Only 2 Nights En Route
● Standard and tourist Pullmans; lounge car for all sleeping car passengers; luxurious reclining chair cars; all cars air-conditioned. No change of cars en route. *No extra fare.*
● Delicious meals (as low as 90c a day for coach and tourist car passengers) . . . hostess-nurse service . . . free pillows.
SCHEDULE
Lv. Chicago.......12:35pm.....Today
Ar. Denver........8:20am. Tomorrow (Colorado Rockies)
Ar. Salt Lake City. 11:55pm. Tomorrow (Feather River Canyon)
Ar. San Francisco..10:30pm. Next Eve.
Also through standard and tourist sleeping cars via the Royal Gorge.
Ask about California Escorted Tours
BURLINGTON ROUTE
S. J. Owens, General Agent
179 W. Jackson Blvd.
Phone Wabash 2345
RIO GRANDE R.R.
F. C. Hogue, Ass't Traffic Mgr.
105 W. Adams St.,
Phone Randolph 1084
WESTERN PACIFIC
J. C. Nolan, Ass't Gen. Pass. Agt.
105 W. Adams St.,
Phone Randolph 3562
Burlington Route — Rio Grande — Western Pacific

Join the Fun in Southern ARIZONA CALIFORNIA

Take time for Fun in the Land of the Sun...golf...tennis ...horsebacking... hiking...swimming ...boating...fishing ...leisurely relaxation—they're all yours in the Sunny Southwest.

The Golden State Route offers the *only main line* thru service from Chicago to El Paso, Tucson, Chandler, Phoenix, Litchfield and Palm Springs en route to Los Angeles and San Diego.

Rock Island's fine daily trains—*de luxe* GOLDEN STATE LIMITED and *economy-luxury* CALIFORNIAN—make morning and evening departures from Chicago. Both are completely air-conditioned. No extra fare.

L. H. McCORMICK, Assistant General Passenger Agent
Rock Island Lines, 179 W. Jackson Blvd., Chicago, Ill.
Phone WABash 3200
Please send travel information ☐ Arizona ☐ California
☐ All-Expense California Tours.
Name........................
Address........................
City........................State........ 1

Rock Island
THE DIRECT LOW-ALTITUDE WAY

HOW TO KEEP FROM GROWING OLD

Reprinted from The Tribune's collection of Gaar Williams cartoons

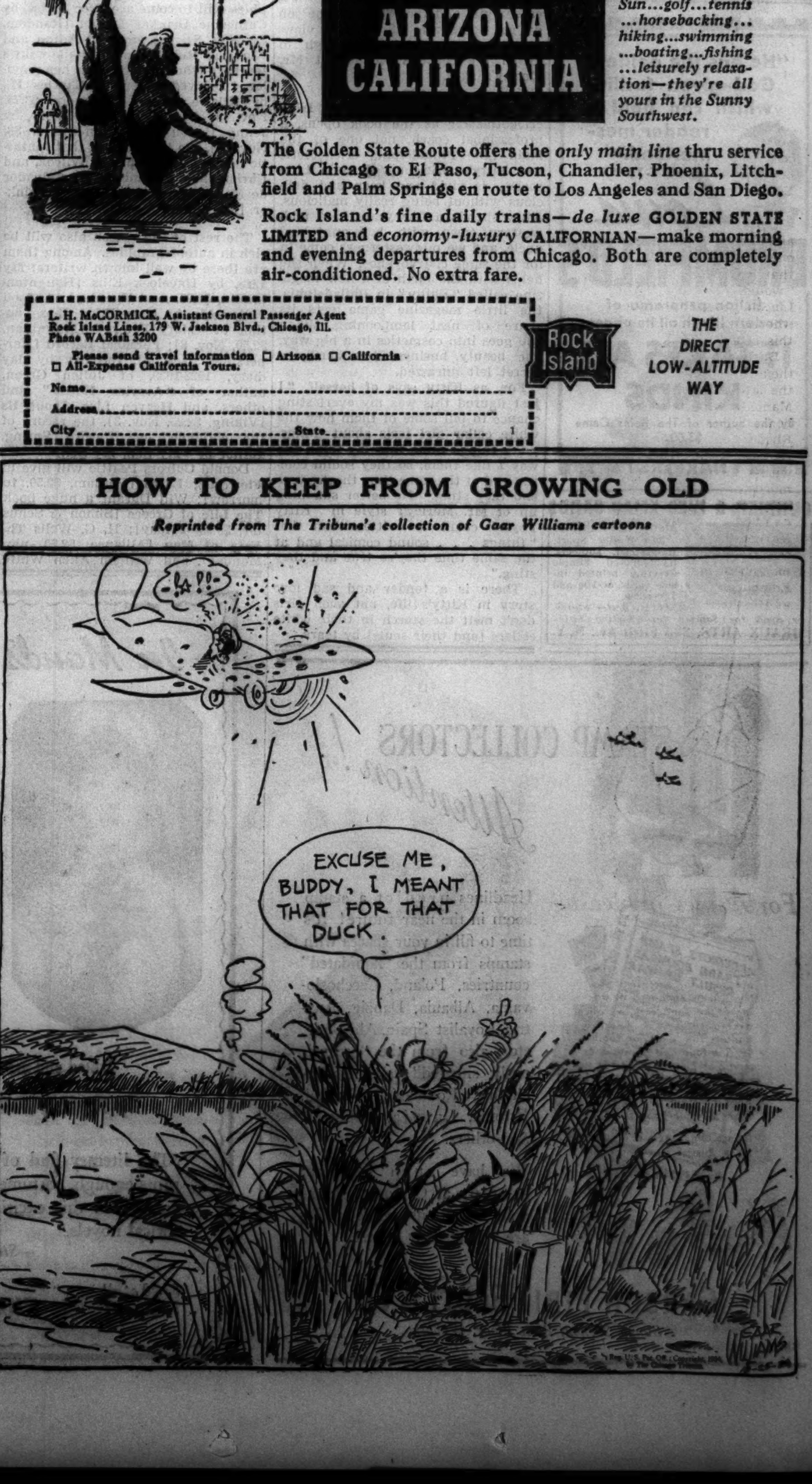

"Crazy" Stitch Creates a Rug

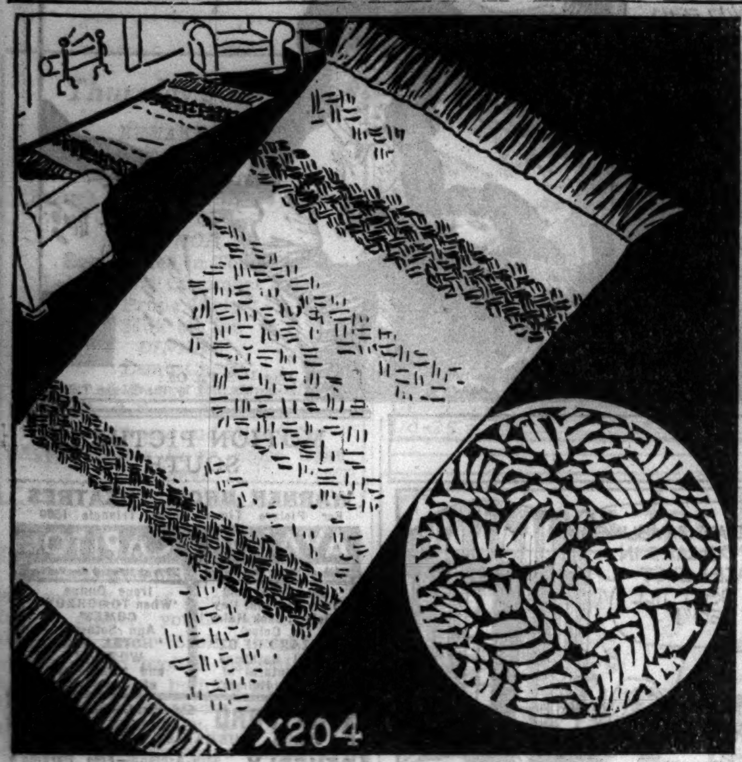

BY ELLEN BRUCE.

Crazy stitches are not as silly as the name would imply, and they are not difficult to accomplish. The crocheted rug, done in one of the many varieties of the stitch, creates one of the most attractive and durable pieces of floor covering. With carpet warp used double, bands of black and white form the border, with the center panel of the rug worked in a combination of black and white. These rugs are ideal for any room in the house, and may be made in any color scheme.

For the instructions in crocheting the rug in crazy stitch design, No. X-204, send 10 cents in stamps or coin to the Needlework bureau, Chicago Tribune, 220 5th avenue, New York City.

Front Views and Profiles

By June Provines

Fellow Musicians.

The comic relief on the Manhattan from Bordeaux to New York, a ship built for 1,000 and carrying 1,862 (according to Passenger J. M. Valerio of Chicago):

Young man picking out a tune on the piano with one finger; second young man playing it on a cornet; third young man, in cowboy togs, singing to their accompaniment. And, ten feet away, Toscanini trying to read.

The Famous 237 Word Address.

Beverly W. Howe, Chicago attorney, is a collector of editions of Lincoln's Gettysburg address. An engraved copy hangs on the wall of his office, alongside a copy of his farewell address at Springfield, and he has all the editions of it he has been able to find. Mr. Howe, a member of the Lincoln Group of Chicago (men who meet once a month to discuss or listen to addresses on Lincoln), is a collector of Edward Everett volumes and it was Everett's note to Lincoln, after the dedication ceremonies at Gettysburg, when Everett talked two hours and Lincoln a little more than two minutes, that perhaps started Mr. Howe on his collection of Gettysburg address editions.

I should be glad if I could flatter myself that I came as near the central idea of the occasion in two hours as you did in two minutes, Everett wrote Lincoln afterward.

* * *

Last summer, when Mr. Howe and his family started for Europe, one of his daughters remarked that on this trip her father "wouldn't be looking up Abraham Lincoln places as he always does when we are touring anywhere in this country."

During their trip Mr. Howe took them to see the Lincoln statue by the late George Gray Barnard at Manchester, looked at the Lincoln books in the Rhodes library at Rhodes house, Oxford; found three 1864 campaign buttons stamped with a likeness of Lincoln in the museum room at Sulgrave manor, home of George Washington's ancestors in Northamptonshire; learned there was a statue of Lincoln in Dublin; visited the Lincoln monument in Carlton cemetery in Edinburgh; visited the cemetery at Hingham, England, where Lincoln's earliest known ancestor was buried, and saw the bust of Lincoln in the church and the inscription beneath it:

In this parish for many generations lived the Lincolns, ancestors of the American, Abraham Lincoln.

* * *

During the days the Howes were in London waiting to get passage on the Queen Mary, Mr. Howe went to see the Lincoln statue at Westminster Abbey and was delighted to learn that the largest ballroom in the hotel where he was stopping, the Savoy, was called the Abraham Lincoln room, after the bust of Lincoln in the room, given by T. P. O'Connor, M. P. It was the room designated as the air raid shelter for guests of the hotel.

Author-Lecturer.

Vincent Sheean (*Not Peace but a Sword*), lecturing before a packed audience hall at the Woman's Athletic club:

The German-soviet pact was a very clear warning to the whole western world of a new Bonapartist era. . . . The unprincipled maneuvers of Stalin, who will support Hitler only as long as it suits him . . . can mean only war or a series of wars. If Hitler is subdued the democracies may have a different kind of war on their hands—against a new German government allied with sovietism.

The intelligible picture of the world must lie with the democracies, despite their weakness and confusion. . . . It is not a simple conflict of imperialisms. This is a war of ideas, and the struggle will be a very long one, indeed. I hope the democracies will get rid of their contradictions and confusions, and support the democracy they have at home by democracy throughout their empires. If they clarify what they want, theirs is the intelligible future.

Racquet Club to Be Reopened with a Ball

BY JUDITH CASS.

THE remodeled and redecorated Racquet club will be opened for the formal inspection of members on Thursday, Nov. 30, and on the following night, Friday, Dec. 1, there will be an opening ball that should be one of the high lights of the winter season. Preceding the ball there will be a dinner for the governors and their wives and the women's advisory committee.

The building probably will be finished by the middle of November, but the governors are setting the later date so as to be certain that every detail will be completed. The new decorations are a happy combination of what men and women like, gay and smart, modern as to coloring and fabrics, but not ultra chic, not too dainty to be masculine, nor too solid to be feminine. Miss Cornelia Conger and Mrs. Clifford Rodman, wife of one of the governors, are responsible for the decorating and Philip Maher did the remodeling of the building, a handsome Georgian one.

Heretofore only a small portion of the clubhouse could be used by women. Now they are to have access to all the athletic sections, the pool, the squash courts, and the lawn tennis court. They are to have their own lockers and bath and massage departments; they will be welcome in the main lounge, the library, the card and dining rooms, and the cocktail lounge. They can stay for a night or a month in the charming new apartments or single or double rooms that fill three floors.

The men have reserved for themselves a lounge, a dining room, and locker rooms. Their private entrance is the one at the south of the building on Dearborn and Schiller streets, the one previously used as a women's entrance.

The women's committee and Potter Palmer III. and Gordon Kelley are in charge of arrangements for the ball.

Cudahys Change Date for Holiday Debut Ball.

When Mr. and Mrs. Chauncey McCormick gave up their plans for a supper-dance at the Blackstone hotel on Dec. 29 for their debutante niece, Miss Marion Danielson of Boston, Mr. and Mrs. Edward A. Cudahy Jr. took up the relinquished date.

According to the new plans, the Cudahys will introduce their debutante daughter, Miss Sheila, at a supper-dance in the Crystal ballroom of the hotel on the 29th instead of at a dinner-dance at the Casino on Dec. 20. The 20th was rather an early date for a holiday party, for many of the college age young people will not have returned by then. Miss Cudahy attends Bryn Mawr college.

Women to Launch Charity Fund Drive.

The women's division of the Community Fund will start its campaign today with a luncheon at the Casino. Mark A. Brown, chairman of the industrial division, will speak. Mrs. Clark J. Lawrence is chairman of the women's division.

Those women who plan to work for the Community Fund and who have been working for the Chicago Symphony orchestra will stay on at the Casino after luncheon for the women's committee of the orchestra will hold its fifth annual meeting there at 3 o'clock.

Mrs. William D. Ruffner arrived in Highland Park Monday from Schenectady, N. Y., where she welcomed her third grandchild, a daughter, Rosemary, born last Oct. 7 to Mr. and Mrs. Edward Alfred Leach [Louise Ruffner]. Mrs. Harrison Todd, the former Marianna Ruffner, motored her mother home, and is returning east today. The Todds also live in Schenectady.

Dinner Dress of Black Lace

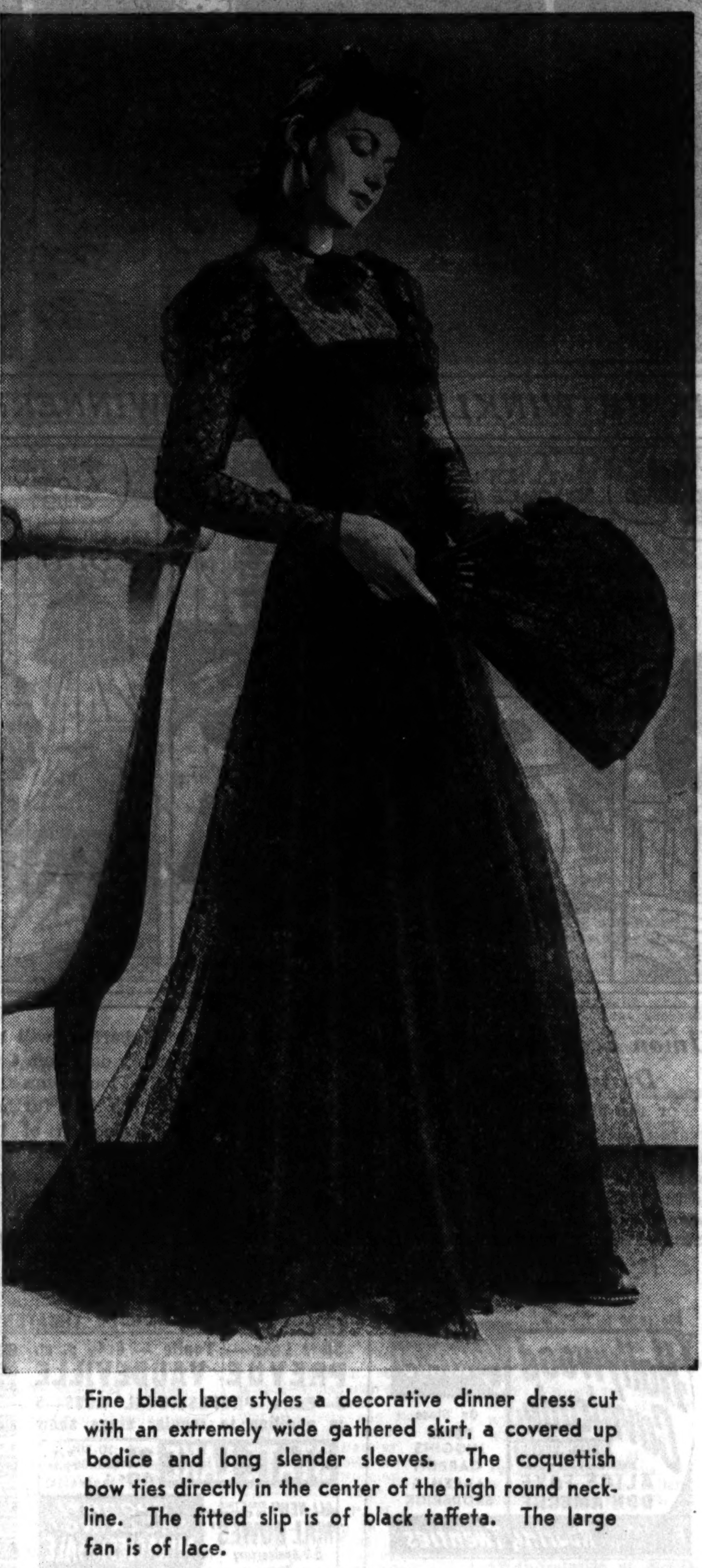

Fine black lace styles a decorative dinner dress cut with an extremely wide gathered skirt, a covered up bodice and long slender sleeves. The coquettish bow ties directly in the center of the high round neckline. The fitted slip is of black taffeta. The large fan is of lace.

Small Budget Gets a Break in Office Togs

BY RHEA SEEGER.

There was a time when a small clothes allowance was something to wail over. Clothes with price marks equal to the strain were the dull, ordinary things that no good shopper desired. More expensive loot was definitely out, even tho it was smart and irresistible.

All of this has changed. . . . Some of the slickest stuff in town these days has low price marks. Designed expressly for the weekly checks of the business women, these collections are noteworthy examples of what can be bought for small sums.

Good looking high colored thin wool day dresses rate top popularity. The pale yellow gold affairs, the gay greens, vivid reds, and bright blues are miracles of smooth telling simplicity . . . ideal foundation dresses to dress up or down with accessories.

Some of the most beautiful all black dresses will be found among these modestly priced beauties, intricately shirred affairs, full skirts that are short, and a choice of elbow length, above the elbow or long sleeves.

The glittering dresses are alive with corselet effects, polo belts, yokes, and allover designs in diamond pattern on steel gray, dull black, deep dark brown, green and red. They are ideal frocks for Sunday night suppers and theater parties. They make an effective ensemble when worn with dress parade dark colored winter coats.

Spectator sports outfits, the kind that double for office wear as well as grandstand clothes, feature shirtwaist tops, deftly pleated skirts, and all kinds of delectable color combines. Three shades of sage green, brown, two shades of old gold, and checks, stripes and plaids in separate jackets are included in the attractions called business women's wardrobes.

Another Batch of War Movies Comes to Town

"TORPEDOED."

Produced by Herbert Wilcox.
A Film Alliance production.
Presented at the Woods theater.

THE CAST.

Mr. Brent	H. B. Warner
Capt. Markham	Robert Douglas
Bill Armstrong	Richard Cromwell
Pamela Brent	Hazel Terry
President	Noah Berry
Rebel Commandant	Esma Percy
Admiral	Frederick Culley
Jennifer	Binky Stuart
Rebel Gunnery Officer	Henry Victor

By Mae Tinée.

Good Morning!

America isn't IN the war, praise be!—but we're having plenty of fighting on our screens what with news reels and war conscious features. It may be a good idea, but, personally, I think there can be too much of it. After all, we do go to a theater to relax.

"Torpedoed," a melodrama of the seas, produced several months before the outbreak of the war, is interesting because the ill-fated battleship, H. M. S. Royal Oak, recently sunk by a German sub, played, so to speak, the villainess in that film. The movie was made with the coöperation of the British navy. . . . Many of the scenes were filmed at Britain's navy base, Scapa Flow. . . .

Events hinge on a revolution in one of those mythical countries that are always revoluting in the movies. Rebels desire to seize control of the government and kill the president. The British consul, Mr. Brent, is worried, as well he may be, for the safety of British subjects located in Bianca, and tries to rouse the president to realization of his plight. But this genial soul, who thinks practically only of his tummy, pooh poohs all warnings. . . .

Hell breaks loose. . . . The rebels seize control of the warship, El Mirante [Royal Oak] and a British cruiser, anchored in the harbor just off the coast, sails into action. The Audacious is, however, a much smaller ship and at a great disadvantage. . . . Complications ensue thru the capture by the rebels of the consul's daughter, Pamela, and a young naval officer, Bill Armstrong, who are taken aboard the El Mirante and held as hostages until the president shall be turned over to the revolutionists. . . .

There's your setup.

The action is fast and interesting and boasts some good playing. Outstanding are performances by H. B. Warner and Robert Douglas as captain of the Audacious.

Esma Percy as the rebel commander will remind you, in a small way, of Charles Laughton.

Hazel Terry is most amateurish as the heroine and the dialog is terrible.

"PACK UP YOUR TROUBLES."

Produced by 20th Century-Fox.
Directed by H. Bruce Humberstone.
Presented at the Garrick theater.

THE CAST.

Collette	Jane Withers
The Ritz Brothers	Themselves
Yvonne	Lynn Bari
Hugo Ludwig	Joseph Schildkraut
Sergt. "Angel Face" Walker	Stanley Fields
Pierre Ferrand	Fritz Leiber
Gen. von Boech	Lionel Royce
Col. Giraud	Georges Renavent
Mme. Marchand	Adrienne d'Ambricourt
Adjutant	Leon Ames
Mueller	William von Brincken
Kane	Robert Emmett Keane

KIND: War comedy. No, war ISN'T funny, McGee, but when the Ritz brothers get tangled up in it, it does have its diverting moments. IF you like ——?

ACTING: Screwy—but able. The brothers are in their usual fettle and Jane Withers, looking years older than usual, is alert.

DIALOG: What you'd expect.

DIRECTION: Capable.

STORY: The Ritz brothers, who have played a German act in vaudeville, find themselves out of jobs after war is declared. . . . Eventually they land "over there," where, with the aid of a little American girl, Janie, they manage to capture the right general, etc.

Also on the Garrick program is "Television Spy," which melodramatically attempts to show what would happen if an American inventor perfected long distance television AND foreign enemies learned of his invention.

Looking at Hollywood

By Ed Sullivan

Behind the Scenes.

Hollywood, Cal., Oct. 24.—Despite the important position it occupies in the movie industry, there is more misinformation as to the function of the Hays office in this town than you can shake a stick at. . . . The popular misconception, even within the industry, is that the Hays office is a censorship body.

Actually the Hays office is a rabid opponent of censorship. . . . Last year the local branch of the office read 3,600 novels, scripts, and original stories: not to censor them, but to examine each theme, plot, and situation so that the completed pictures would not be censored after they'd left Hollywood.

In other words, the Hays office aids the producers of pictures by warning them against the things they should not do to avoid censor trouble in the domestic and international market.

To show how this works out let's go to M-G-M. . . They are filming, for instance, the scene in which Joan Crawford is discovered lolling in the bathtub. . . If it hadn't been for the Hays office, when the picture was released, say in Australia, the Australian censors would have cut out that entire sequence and there would have been a ragged break in the continuity of the picture.

But the script had been submitted in advance to the Hays office and it was pointed out that bathtub scenes are taboo in Australia. . . . "Suggest that you arrange a 'cover' scene to substitute in Australian theaters," memo-ed the Hays office.

The "cover" scene was then shot, showing Miss Crawford on a couch instead of in a bathtub, and the couch scene will be shown in that country.

As a result of this helpful service the movies have profited enormously. . . . Up to five years ago, when the movies decided to adopt their own production code of ethics to forestall the boycott of church leaders, it was no unusual experience for a completed picture to be barred from certain countries. . . . The loss in such a case was staggering.

Similarly, it was not unusual for movie producers to spend a small fortune each year bribing censorship bodies in various localities to okay certain scenes which otherwise would have been ripped out of pictures in their entirety.

The movies placed Philadelphian Joe Breen in charge of the production code, with authority to enforce his rulings. . . . Since he has been in charge the censorship problem has almost disappeared. . . . In addition to the economic advantages of this setup, movie producers now are assured that their pictures will be exhibited as made: A censor board with more police authority than artistic judgment will not hack out five hundred important feet of film and destroy the story.

Breen's staff of assistants, working on reports that pour in to them from all over the world, maintain a continuous check on censorship.

As originally created, however, the post which Breen fills was that of a Hollywood policeman. . . . The movies, in 1934, had sunk to an alltime low of bad taste and the country was rumbling against them. . . . Promises were made regularly by the producers, assembled in convention, that they would clean up the screen and just as regularly the promises were forgotten.

There were rumors that the nation's clergy was prepared to take drastic punitive measures against the Hollywoodenheads. . . . It was regarded as an idle threat.

Then Cardinal Dougherty of Philadelphia boycotted the movies in his city. . . . Immediately crowded theaters became empty. . . Hurt in their vulnerable spot, the pocketbook, the movie makers decided to clean up the screen. . . . Breen, at their invitation, took the job of making them live up to the production code. . . . They've lived up to it ever since. . . . His judgment is final.

Contrary to opinion, there is no subject or theme which cannot be treated on the screen. . . . It is not the subject of adultery, for instance, that is prohibited: it all depends upon the treatment of the subject.

The production code, in regard to any theme or subject, warns the producers and directors that the treatment of the topic is what matters: that there is a treatment that is offensive to good taste, and another treatment that might be inoffensive.

Just to be sure that the treatment is inoffensive, Breen and his staff look over every picture before it is shipped out of here, and films don't move out of here until his office has sent the producer a certificate that it is okay. . . . There is, I believe, a penalty of $50,000 if a picture is released without that okay.

★ Your Stars Today ★

By WYNN

Wednesday, Oct. 25.

Today's vibrations enable us to see clearly the elements of whatever problems are before us—if we are willing to face them and study them. But let's not be too sure our position is the only right one before making commitments.

Your Year Ahead.

Your year ahead asks careful, thoughtful decisions between Feb. 9-June 28, in all situations where others enter; careful with money and law, too. Just do the right things for real reward now. Danger: July 4-16, 1940.

Tomorrow.

Improving in the social sphere, if we'll work at it.

You can now get your 1940 individual interpretation for your own personal date plus the balance of this year. Every important period is indicated for you, according to the laws of astrology. Send 10 cents to Wynn, Tribune Astrologer, 286 Fifth Avenue, New York City. Write plainly your name, date of birth and address.

For business or pleasure
IN NEW YORK

Whether you are coming to New York for business or for pleasure, the success of your trip will be enhanced by staying at the Vanderbilt, with its distinctive Park Avenue address. The luxurious rooms, the fine food and the superior service of this superb hotel have made it internationally famous.

SINGLE from $4, DOUBLE from $6, SUITES from $10

Chicago Office: Lawrence D. Sultzer 333 N. Michigan Ave.—Central 4524

OSCAR F. BANSE, MGR.

The VANDERBILT HOTEL
PARK AVENUE at 34th ST., NEW YORK

Chicago Office: Lawrence D. Sultzer 333 N. Michigan Ave.—Central 4524

THE FAIR
STATE, ADAMS & DEARBORN STS.

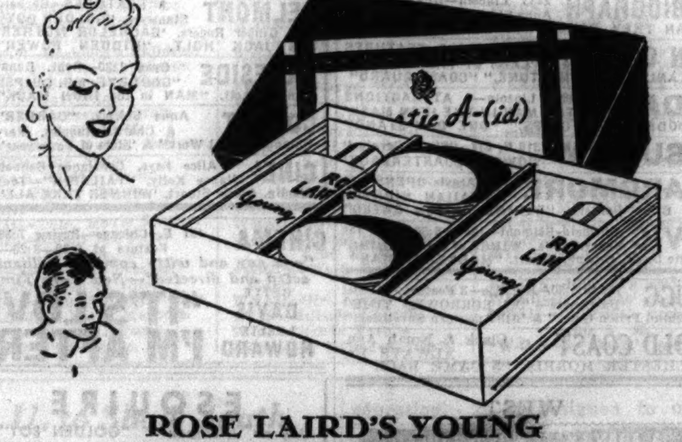

ROSE LAIRD'S YOUNG SKIN PREPARATIONS

FOR GIRLS OR BOYS 14 TO 21

the YOUNG SKIN CHEST with 4 essential preparations $1.50

(Exclusive with The Fair)

That first gay party dress, that first perfect tuxedo will be ineffectual in bolstering self-confidence in boys and girls who know that "their skin looks awful." Until a few months ago even modern parents looked upon adolescent skin as the inevitable misfortune of youth. Now, Rose Laird, famous beauty authority, has created young skin preparations that seem to work a miracle! Her trial kit contains liquid facial soap, overnight ointment, protective lotion, greaseless lubricant.

MISS ROSE LAIRD

will hold private consultations all week at The Fair. Consult her on your own skin and make-up problems—let her tell you how to make the most of yourself. Phone for appointment. (No charge, of course.) (State St. Store.)

Beauty Lecture To Be Repeated!

Miss Laird will give a second lecture on Thursday morning at 11:45 A. M.—Seventh Floor (State St. Store)—for those who could not be accommodated at her Monday lecture.

IT'S THE FAIR FOR TOILETRIES

THE FAIR—Main Floor—Also Oak Park Store.

THE FAIR

AT OUR 3 STORES

State St. State 2500 · Milwaukee Ave. Brunswick 2500 · Oak Park Euclid 9600

MADAME . . . LOOK TO YOUR HANDS—"BACK INTEREST" MAKES FASHION NEWS!

LEATHER-BACK GLOVES

$1

Sueded rayon palms . . . turn them over and you find sturdy pigskin or plain leather backs! *LADY GAY* styles the pigskin-backs in black, cork or natural with black or brown sueded rayon palms.

SHALIMAR'S—leather back with smart stitched detail in black, brown or wine.

THE FAIR—Main Floor. Also Oak Park and Milwaukee Ave. Stores.

Stevens
State near Washington

Downstairs at Stevens

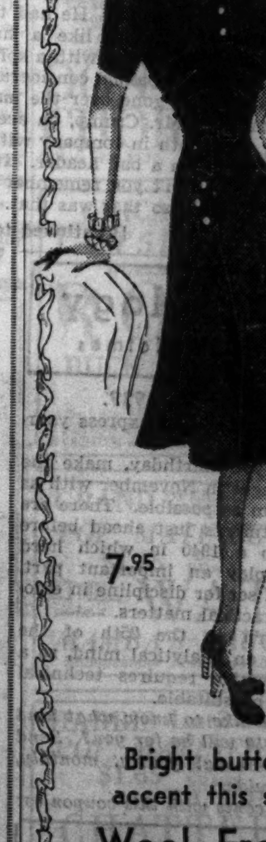

Bright buttons accent this soft

Wool Frock!

Bright buttons sparkle at the convertible neckline . . . and on the pert pockets of this softly tailored shirtwaist dress in rich, warm wool! You can have it in lovely colors . . . Bright Red, Hunter Green, Grey, Dusty Rose, or Teal. Sizes 12 to 18. 7.95.

Stevens Downstairs Sports Shop

Chas. A. Stevens & Co.

They Hunted a Fox

By Alice Campbell

[Copyright: 1939: By Alice Ormond Campbell.]

SYNOPSIS.

Alison Young and her fiancé, Dr. Colin Ladbroke, are guests at Chenerys, the English country estate of Tom Boldre, to attend a fox hunt and ball. Wynn Marchmont, sister of Tom's wife, Pat, is engaged to Tom's brother, Derek. Alison overhears a love scene between Pat and Arthur Kingsclere. Chenerys is mortgaged to the hilt. Gregg, Tom's agent, urges him to accept an offer made for the estate, but Tom refuses to sell. At the hunt, from a far off hill, Alison and Colin see Tom thrown and a man bending over him. Reaching the accident, they find Derek stooping over Tom's prostrate form. A farmer, Glover, happens along and helps them. Tom, revived, is surprised that Derek, rather than his neighbor, Maj. Fitts, found him. Three weeks later Tom is again thrown and dies soon after. Alison visits Wynn at Chenerys. Riding near the scene of Tom's first accident they find the dead body of Glover. Official verdict is that Glover was killed by a shot from a passing car. Kingsclere, Derek, and Maj. Fitts all drove that way. Inspector Headcorn from Scotland Yard finds the murder weapon. It belongs to Maj. Fitts, but was stolen the afternoon of the day Glover was shot—after Kingsclere and Derek had called. Dr. Blount, who'd attended Tom, admits he gave Tom an anti-tetanus injection—which caused his death, as he had not been desensitized after a previous injection. The first injection must have been given Tom after his first fall when he was unconscious—whoever gave it must have murdered Glover because he was a witness. Derek admits having anti-tetanus serum which was taken from his room. Derek goes out for a walk in the night—that same night Mrs. Glover is beaten up by some one evidently looking to destroy evidence. The inspector finds Wynn battling with Mrs. Glover over a syringe which Glover had apparently found. Derek is arrested. Wynn and Alison figure some one else may have reached Tom after his first accident before Derek.

INSTALMENT XXXIX.

SECRET KNOWLEDGE.

"Maj. Fitts," Wynn moistened her lips. "Do you remember if you saw some one who had been behind suddenly dash by?"

Fitts eyed her closely and then glanced away. "Humph! Let me get back to it, if I can. . . . Here! A bit or two is coming clear. Crossing that—that field you mention the chap in front of me was the vicar. Yes, I can see old Crump now, having the deuce of a time with his nag. Poor devil's mouth all soapsuds. Wrong bridle, as usual. Ted Horrocks was close to him, and Blount.

"By Jove, yes! There's three I can recall all bunched together. Not so bad, what?" His enthusiasm waned. "Not so good, either. There were far too many others behind, coming thick and fast. And I never noticed any of the crowd doing what you suggested."

"Was Arthur among those behind?"

"Arthur, my hat! Not he—nor your sister. . . . We hadn't so much as their dust from the first meadow to the kill."

"Didn't Tom say he had thought you were just in the rear of him when he took that toss?"

"Did he? O yes, I remember. Well, I was with him for quite a time, right up to that marsh by the watermill. That was when I left him—and Derek, too. He was so busy getting clear he didn't notice."

When Wynn had gone ahead out of the room Alison found a detaining hand on her sleeve. Worriedly the major whispered, "You're sticking here, I hope?"

She nodded. "I feel I mustn't leave her entirely alone."

"Good girl!" He said it with strong relief. More than ever, Alison felt the major knew something beyond the mere business of the revolver. Something he was hoping he need not be forced to divulge . . . .

"So what?" Joining Wynn by the yew hedges she paused.

"Vicarage," snapped Wynn and set off along the lane.

Presently she remarked, "No one so far has said anything about seeing Tom down. I must make sure of that, of course."

"Who could have seen him but Derek and us? Tom and Derek were the very last except for Colin and me. I could swear to that, because of the splendid view we had from that hill. I don't think we should have got so close if we hadn't unintentionally chopped off a bit. As it was there was a biggish gap between us and Tom. And another one, I suppose, between Tom and Derek."

Her last sentence sounded hesitant. Wynn answered calmly:

"O, there was! Derek got mired when Tom did, and he had trouble with his girths. He was an ass not to see to them himself instead of trusting to the grooms."

And Wynn was trusting Derek's statement about the girths. All along it had seemed queer for so outstanding a horseman to have fallen into the extreme rear. . . .

The vicar proved stiff and utterly noncommittal. He could not, or would not, recall any single detail concerning the hunt in question.

Faces peered from bowed shop windows as they made their way into the village. More than one pedestrian dodged too quickly to cover. Red spots burned in Wynn's cheeks, but on she stalked, level-eyed, to Dr. Blount's house.

The doctor rose clumsily to receive them and sank back at once into the saddle-bagged chair in which they had found him glooming over the morning paper. His loose jowls were unshaven, his eyes hag-ridden and ashamed. Wynn stated her question. He pondered dully and shook his head.

"It's all a jumble now. Think I haven't done my damndest to recollect that day? Not that it would get me anywhere if I could. Or you, either, for that matter."

A long, sunken silence. He rubbed the stubble on his chin.

"No, it's no use. There's just the one picture that comes before me: Young Horrocks, taking a five-barred gate like a bird. I did that once." He said nothing of the vicar or Maj. Fitts.

"Though he did remember Ted," said Wynn as they quitted the High street. "And Ted's not likely to have been one of the stragglers. Maybe if I go on digging——"

She broke off. Bearing down on them in stately progress was an aged woman, iron-backed on a magnificent bay mare. It was Lady Horrocks—Ted's grandmother. Wynn moved toward her—and drew back. The filmed old eyes were glaring through her as though she were part of the landscape.

"It's the cataracts," murmured Alison, and caught sight of her companion's flaming face. "O, my dear, you can't think she meant to cut you?"

"No?" Wynn quickened her step.

"Please, please don't start imagining things! Whatever Lady Horrocks thinks she can't hold you responsible."

"I expect quite a lot are doing that. It won't stop me, though. I'll have to drive to the other houses," she threw over her shoulder, "but I shan't let you come along. Hadn't you better go back to London? If you do I'll quite understand."

"It's the last thing I'd do—and you know it. Unless you really want to get rid of me. I owe it to you, Wynn—and besides, I want to stay. After all, didn't I start this trouble?"

"You!" Wynn gave a jarring laugh. "O, no, I'm the one who messed it all up. Think I don't know?"

"Well, split even. Let me help. That's only fair."

"That's decent of you. Alison. All the more decent," Wynn added distinctly, "because you think Derek's guilty."

"O, Wynn, you've no right to say——"

The lie stuck in her throat. Wynn shook her head with a muttered, "Don't think I blame you," walking so fast now that Alison had to run to keep pace. As they turned into the secluded lane both halted. There ahead of them was Arthur Kingsclere's Rolls-Bentley with Arthur at the wheel and Ted Horrocks on horseback beside him. The two were holding hushed conversation, but now both heads swerved round. The car moved on. Ted rode slowly up to the two hatless girls, dismounted, and wrung their hands hard.

Wynn said, "I wanted to speak to you, Ted."

He at least was friendly. He had turned a miserable red, though, and his limpid blue eyes were like a hurt infant's as he towered above them, a freckled, scrawny lad with a spiked Adam's apple jerking nervously. He listened. From the pained consideration he gave Wynn's remarks it was pretty evident he had gone over the matter often and unhappily.

"You remember Mr. Crump, on account of that bridle, and the doctor. You say they were both in company with you over this particular stretch?"

"Quite. I'd taken a bad header. It put me back with them for a bit.

"Think, Ted. Don't you remember any one else just there?"

Clearly he didn't, so that was that. They walked on in flat silence.

[Continued tomorrow.]

GASOLINE ALLEY—HATS OFF

WINNIE WINKLE, THE BREADWINNER: Hot Sport in Hot Spot

Severity Poor Short Cut to Gain Your End

BY GLADYS HUNTINGTON BEVANS.

[Copyright: 1939: News Syndicate Co., Inc.]

"My dear Mrs. Bevans: My husband and I both read your daily column and you can't realize what help we get from it in guiding our 3 year old daughter.

"There have been many times when we have been criticized by those who believe in blind obedience and sterner methods, but we have solidly stood our ground and we can now see our reward for the little extra time we have given to a trying moment by explaining something to our little girl, instead of punishing her with just a hasty slap or spanking that would only have added to her bewilderment and confuse her more.

"We used to live in a house that had a large yard all fenced in and of course our youngster could play to her heart's content without my worrying about the street, but when we moved to the second floor of a house without a yard you can believe me when I say I was worried.

"For the first four days I took Mary down so she could adjust herself to new surroundings and friends. During this time she learned where she could go, which bell was hers to ring and how to open the door when the buzzer was pressed from upstairs. After that I let her go down by herself and this is our greatest reward so far: she never leaves the property, even though other little girls call her, and she always rings the bell to ask permission to eat cookies that are brought by some one else.

"By our being patient she has worked out a system of obedience by herself and she always feels that her parents are around to help her and to listen to her in her need. The middle road between being too stern and too easy is not the easiest road, but it gives the fullest return, which is pay enough."

To me one of the most interesting statements in this letter is the paragraph: "By our being patient she has worked out a system of obedience by herself and she always feels that her parents are around to help her and to listen to her in her need." It is so true that this way of dealing with a little child builds up a faith, a power to think and a certain sense of honor that no stern method of obtaining unquestioning obedience could ever produce.

Union League Club Starts Daily Teas for Women

For the first time in the thirteen years that the Union League club has occupied the building on Jackson boulevard, the custom of serving tea to the ladies of members' families has been resumed. The teas, which probably will be cocktail parties, will be served informally every day from 4 to 6 o'clock in the ladies' lounge on the second floor. The club has further deviated from the tradition of its civil war founders in that it has planned a program of card parties and style shows for the entertainment of the ladies during the winter.

Numerology

By Evelyn Holmes

October 25, 1939.

See your friends and express yourself today.

If this is your birthday, make the coming changes in November with as much wisdom as possible. There are many adjustments just ahead before you go into a 1940 in which hard work will play an important part. Get yourself set for discipline in emotions and practical matters.

Those born on the 25th of the month have an analytical mind, so a profession which requires technical skill would be suitable.

Would you like to know what kind of a year 1940 will be for you? Send for your personal yearly, monthly, and daily guide.

Inclose 10 cents with this coupon to:

EVELYN HOLMES,
Box 382, General Postoffice,
New York City. [Please print.]
Name ....
Birth Date..........................
[Month] [Day] [Year]
Street Address.......................
City and State.......................

Aid Woman's Shelter.

A pound day to replenish its larders will be held from 1:30 until 9:30 o'clock today at the Chicago Woman's Shelter, 1514 Adams street.

A Test for "Model Wives"

ARE YOU GUILTY OF ONE NEGLECT?

LET'S say you're nice to look at, easy to get along with, cheerful, a good cook, smart. Do you know there's *one neglect* so important it often spoils all your wifely charms? An otherwise "ideal" marriage may be ruined by carelessness (or ignorance) about feminine hygiene. Such a *needless* neglect, too—as your doctor can tell you. Ask him about ; ; ;

Lysol Disinfectant

FOR FEMININE HYGIENE

AT ALL DRUG COUNTERS

Copyright 1939 by Lehn & Fink Products Corp.

MOTION PICTURES DOWNTOWN

35c 10:30 to 1 P. M. — CHICAGO — "Hollywood Cavalcade" in Technicolor, 20th Century-Fox triumph, ALICE FAYE, DON AMECHE. On Stage: PETER HIGGINS, CARDINI, AAREN & BRODERICK. Fri: JAMES CAGNEY "Roaring Twenties"

UNITED ARTISTS — Op. 8:45 a.m. Price chge. 1 and 6:30 — Mickey ROONEY, Judy GARLAND, GUY KIBBEE, "BABES in ARMS"

GARRICK — Op. 8:45 a.m. 2 BIG FEATURES — "TELEVISION SPY" WILLIAM HENRY · JUDITH BARRETT plus JANE WITHERS · RITZ BROS "Pack Up Your Troubles"

WOODS — RANDOLPH & DEARBORN STS. 7:45 A. M. Continuous to 2 A. M. Irene Dunne, Douglas Fairbanks Jr., and Alice Brady in "JOY OF LIVING" and George Raft, Gary Cooper, Frances Dee in "SOULS AT SEA"

CLARK 15c — CLARK at MADISON to 6:30—George Raft "I STOLE A MILLION" Also "TORCHY PLAYS WITH DYNAMITE"

NORTH

- JULIAN — 918 Belmont—25c, 1 TO 6 P. M. Swedish Drama—English Titles INGRID BERGMAN in "A WOMAN'S FACE"
- SHERIDAN — 4038 Sheridan—Ginger Rogers, "BACHELOR MOTHER" and H. M. S. ROYAL OAK SUNK IN MOVIE DRAMA "TORPEDOED"
- VOGUE — 3812 Broadway—DINNERWARE Noah Beery Jr., "BAD LANDS" BOB BURNS as "OUR LEADING CITIZEN"
- MODE — 3912 Sheridan—Charles BOYER in "BREAK OF HEARTS" and Bette Davis, George Brent, "SPECIAL AGENT"
- 400 — 6746 Sheridan—"6000 ENEMIES" and "BULLDOG DRUMMOND'S BRIDE"
- DEVON — 6225 B'dy—'LADY of TROPICS' "STANLEY & LIVINGSTONE"
- BIOGRAPH — 2433 Lincoln—OPENS 12:45 Anne Shirley, "CAREER" and "MAN THEY COULD NOT HANG"—Dinnerware
- N. CENTER — 4031 Lincoln—3 FEATURES "LADY OF THE TROPICS" "STANLEY & LIVINGSTONE," "COAST GUARD"
- DAVIS — 4614 Lincoln—3 ATTRACTIONS 'THE MAN IN THE IRON MASK' "GOODBYE, MR. CHIPS," "ONE DAY STAND"
- BUCK'M — 3319 N. Clk.-'Winter Carnival' 'COWBOY QUARTERBACK'
- ARGMORE — 1040 Argyle-OPENS 1:30 "HAWAIIAN NIGHTS" and Brian Donlevy, "BEHIND PRISON GATES"
- VIC — Sheffield-Belmont—10c to 6:30; Ev'gs 15c Henry Fonda, 'WINGS of the MORNING' Bette Davis, Humph. Bogart, "MARKED WOMAN"

BUGG — 15c to 6:30—Eve. 25c—3 Features—Lionel Barrymore—"ON BORROWED TIME" "Behind Prison Gates" & 'All-American Sweetheart'

GOLD COAST — Clark & North Ave. ALWAYS 15c CHESTER MORRIS, "5 CAME BACK"

WEST

BALABAN & KATZ WONDER THEATER MARBRO MADISON CRAWFORD — Open at 1:30 Gary Cooper "BEAU GESTE" Cary Grant "IN NAME ONLY" Carole Lombard

PARADISE — "GOLDEN BOY" Plus "BACHELOR MOTHER"

STATE / SENATE — Both Theaters • Dinnerware • — Adults—Spencer Tracy "STANLEY and LIVINGSTONE" & Hedy Lamarr Robert Taylor in "Lady of the Tropics"

Central Pk. — TAYLOR & LAMARR "LADY of the TROPICS" & Spencer Tracy, "Stanley & Livingstone"

MANOR — Open 1:30—DINNERWARE "WINTER CARNIVAL" Plus Spen. Tracy—'STANLEY & LIVINGSTONE'

- AMERICAN — 6 N. Ashld.—"BAD LANDS" "LADY OF THE TROPICS"
- B'DY STRAND — 1641 Roos.—Bert Wheeler "Cowboy Quarterback" Hedy Lamarr, R. Taylor, 'LADY of the TROPICS'
- JOY — 1611 Roosevelt—10c Until 6:30; Ev'gs 15c 2 Attractions! "SEA KILLERS" and Jean. MacDonald, Nelson Eddy, "ROSE MARIE"
- CRAWFORD — 18 S. Crawford—George Raft "I STOLE A MILLION" and Boris Karloff, "MAN THEY COULD NOT HANG"
- BYRD — Madison-Cicero—"NIGHT WORK" "TORCHY Plays with DYNAMITE" True Blue OVENWARE FREE TO THE LADIES
- WEST END — 121 N. Cic.—'I Stole a Million' "MAN IN THE IRON MASK"

MARSHALL SQ. — 2875 W. Cermak Rd "COAST GUARD" Spencer Tracy, "STANLEY & LIVINGSTONE"

4 STAR — 2418 W. Madison—ROB'T DONAT in this year's outstanding performance "Goodbye, Mr. Chips"—"Night Work"—Ovenware

CENTURY — 1421 W. Madison—15c to 6:30 Free! Ladies, Dinner & Fruit Dishes "Goodbye, Mr. Chips" & "Man in the Iron Mask"

MADLIN — 1910 W. Madison—15c to 6:30 Free to Ladies—Dinner & Fruit Dishes "Goodbye, Mr. Chips" & "Man in the Iron Mask"

MOTION PICTURES DOWNTOWN

BALABAN & KATZ WONDER THEATERS

State Lake — Tonite — 8:45 p. m. PREVUE VAUDEVILLE 5—Extra PROFESSIONAL ACTS—5 in addition to regular stage show

STATE LAKE — 25c 10:30 a.m. to 6:30 p.m. 40c thereafter — ALL NEW! FIRST TIME IN CHICAGO MAJ. BOWES' 5th Anniversary Revue 12 · STAR ACTS — SPOOKY! SHOCKING! "MIRACLES for SALE" with ROBERT YOUNG · FLORENCE RICE

ROOSEVELT — Op. 8:45 a.m. Price chge. 1 and 6:30 — "FOUR FEATHERS" in TECHNICOLOR RALPH RICHARDSON · C. AUBREY SMITH JOHN CLEMENTS JUNE DUPREZ

APOLLO — RANDOLPH · CLARK · RAN 3100 — Drs. op. 8:45 a.m. Pr. chg. 1 & 6:30 — "RAINS CAME" MYRNA LOY · TYRONE POWER · GEORGE BRENT

NORTH

BALABAN & KATZ WONDER THEATER UPTOWN BROADWAY LAWRENCE — Open 1:30 Gary Cooper "BEAU GESTE" Gary Grant "IN NAME ONLY" Carole Lombard

GRANADA — 1st Show Starts at 2 Judy Garland in "WIZARD OF OZ" & Ann Oomph Sheridan 'Dead End' Kids, "Angels Wash Their Faces"

RIVIERA — 1st Chicago Showing Lew Ayres, Lana Turner "These Glamour Girls," Basil Rathbone "ADVENTURES OF SHERLOCK HOLMES"

CENTURY Clark-Diversey / PANTHEON Sheridan-Wilson / NORTOWN Western-Devon / NORSHORE 1st Show Starts 2 — Smash Combination! William Holden Barbara Stanwyck Adolphe Menjou 'GOLDEN BOY' Plus Ginger Rogers David Niven "BACHELOR MOTHER"

BELMONT — 3 FEATURES—Barbara Stanwyck, "GOLDEN BOY" Plus Ginger Rogers, 'BACHELOR MOTHER' Plus JACK HOLT, "HIDDEN POWER"

LAKESIDE — Open 1:30—Robt. Donat "GOODBYE, MR. CHIPS" Joan Bennett, "MAN in the IRON MASK"

COVENT — Anne Shirley, "CAREER" & Charlie Ruggles, Mary Boland, "Night Work" & 'Stars of Yesteryear'

CINE' — Alice Faye, Constance Bennett Nancy Kelly, "TAILSPIN"—Tony Martin, Gloria Stuart, 'WINNER TAKE ALL'

CINEMA — 151 E. Chicago—Review 7:50-9:30 Feature at 6:30—8:20—10:20 "—a gay and witty comedy, brilliantly acted and directed"—New York Times BETTE DAVIS LESLIE HOWARD "IT'S LOVE I'M AFTER"

ESQUIRE — Oak nr. Michigan 30c to 6:30 p. m. 164th ESQUIRE HOUR — "GOLDEN BOY" WILLIAM HOLDEN BARBARA STANWYCK ADOLPHE MENJOU — Feature at 1:45, 3:55, 6:05, 8:15 and 10:25 Park free. Lydy's, Delaware at Michigan

HOWARD — Howard St. "L" Free Parking Rog. Pk. 0808 C. Colbert—Don Ameche—John Barrymore "MIDNIGHT" Ray Milland—Isa Miranda "HOTEL IMPERIAL"

ROSEWOOD — 15c to 6:30—4 Feats.—1823 Mont. "NEW FRONTIER," J. Wayne "COWBOY & THE LADY," G. Cooper, M. Oberon "ROMANCE & RICHES," C. Grant, M. Brian "ARMORED CAR," C. Romero, J. Barrett

ADELPHI — 7074 N. CLARK Rogers Pk. 1039 15c 2 to 6:30 Lionel Barrymore Beulah Bondy "On Borrowed Time" Also George Raft, "EACH DAWN I DIE"

PLAZA — 308 W. NORTH AVE. TODAY & TOMORROW 2 FEATURES—ALL SEATS 10c FAMILY DAY—MATINEE and EVENING

DE LUXE — 1141 Wilson Ave.—Jane Wyman "Torchy Plays with Dynamite" FREDRIC MARCH "THE BUCCANEER"

RIDGE — Devon at Clark—15c to 6:30—Robert Donat, "GOODBYE, MR. CHIPS" Louis Hayward, "MAN IN THE IRON MASK" Petitpoint Dinnerware to Ladies with Eve. Adm.

WINDSOR — 1225 N. Clark—Open 1:30 SPENCER TRACY, Walter Brennan, "STANLEY & LIVINGSTONE" & Ralph Bellamy, Randolph Scott, "COAST GUARD"

BRYN MAWR — Bryn Mawr "L" Station Open 1—15c to 6:30 Robert Donat, "GOODBYE, MR. CHIPS" Anne Shirley in "CAREER"

LAKE SHORE — 3175 Broadway—15c 5 to 6:30 "FRONTIER MARSHAL" Lionel Barrymore, "ON BORROWED TIME"

COED — Open 1:45—1330 Morse Ave. at "L" Sta. Higgins Family, "Should Husbands Work" Lane Sisters, John Garfield, 'Daughters Courageous'

MOTION PICTURES DOWNTOWN

TODAY! MIDWEST PREMIERE · MONROE MONROE AT DEARBORN

ORIENTAL — 25c to 6:30 40c to close — RAND. nr. STATE Hearing Aids — STAGE RUFE DAVIS BALABANOW FIVE Frankie Conville Verne Buck Girls, Others — 2-FEATURES-2 BARBARA STANWYCK in GOLDEN BOY William Holden Adolphe Menjou — GINGER ROGERS DAVID NIVEN in "BACHELOR MOTHER" — OP. 10 A. M.

McVICKERS — MAD. nr. STATE OPEN 8:45 Pr. Chgs. 1 & 6:30 — IRENE DUNNE CHAS. BOYER "WHEN TOMORROW COMES" — "WIZARD of OZ" JUDY GARLAND FRANK MORGAN JACK HALEY

LA SALLE — Mad.-Clk. 15c 7:45 a.m. to 6:30 BORIS KARLOFF "THE MAN THEY COULDN'T HANG"—JANE WITHERS "THE CHICKEN WAGON FAMILY"

OPEN 10:30 — RKO PALACE RANDOLPH AT LA SALLE — 35c to 1 — GINGER ROGERS "FIFTH AVE. GIRL" JAMES ELLISON · WALTER CONNOLLY — STAGE IN PERSON JOE COOK & HIS LAUGH-FACTORY 20 GIRLS · CAST OF 50

World PLAYHOUSE — 410 S. Mich. Ave. Cont. 11:15 A.M. to Midnight—35c to 6:30 P.M. 3 LAST DAYS Sir Cedric HARDWICKE "BELLA DONNA" Conrad VEIDT (Adults Only) Mary ELLIS —STARTING SATURDAY— 40 GIRLS and a BABY

SONOTONE — 66 E. VAN BUREN Cont. from 12—25c to 2 — 2 LAST DAYS "ON HIS OWN" —STARTING FRIDAY— "MIRELE EFROS" OUTSTANDING JEWISH DRAMA

NORTHWEST

Balaban & Katz Year 'Round Air-Conditioned Theaters

HARDING — Op. 1:30—Judy Garland Frank Morgan, Bert Lahr "WIZARD OF OZ" & Ann Oomph Sheridan 'Dead End' Kids, "Angels Wash Their Faces"

CONGRESS — SEE BRITAIN'S ROYAL OAK SUNK! H. B. Warner Noah Beery "TORPEDOED!" Plus "MAGNIFICENT FRAUD" & 3 Stooges

GATEWAY — Op. 1:15—"GOLDEN BOY" & "BACHELOR MOTHER"

TERMINAL SILVERWARE / CRYSTAL DINNERWARE — ADULTS ONLY Spencer Tracy 'Stanley & Livingstone' Plus Robt. Taylor Hedy Lamarr 'Lady of the Tropics'

BILTMORE — Silverware—Spencer Tracy "Stanley & Livingstone" Ann OOMPH Sheridan, "Winter Carnival"

BELPARK 1:30—Silverware / Will Rogers 1:15—Dinnerware — ROBERT DONAT 'Goodbye, Mr. Chips' Plus Joan Bennett "THE MAN IN THE IRON MASK"

- AVON — 3327 Fullerton Av.—DINNERWARE R. Scott, "FRONTIER MARSHAL" James Cagney, Geo. Raft, "EACH DAWN I DIE"
- LIBERTY — 3705 Fullerton—ADULTS ONLY Noel Coward, "SCOUNDREL" ROBERT DONAT, Charles Laughton, Merle Oberon in "THE PRIVATE LIFE OF HENRY VIII"
- EMBASSY — 3940 Fullerton—DINNERWARE ADULT ENTERTAINMENT! 2 Features! Anne Shirley, Edw. Ellis, "CAREER" Plus the Frank, Fearless Story of a Main Street Girl Caught in a Web of Vice and Crime in "PAROLED FROM THE BIG HOUSE"
- IRVING — 4063 Irving—3 ATTRACTIONS "MAN IN THE IRON MASK" "GOODBYE, MR. CHIPS," "ONE DAY STAND"
- CROWN — 1607 Divis.—DINNERWARE "FLIGHT AT MIDNIGHT" Ralph Bellamy, Rand. Scott, "COAST GUARD"

DRAKE 15c — 1:30-6:30—3 FEATURES Chas. Ruggles, "NIGHT WORK" Bette Davis Leslie Howard "OF HUMAN BONDAGE" Joel McCrea, Mary Astor, "LOST SQUADRON" 22 Kt. Royal Blue Windsor Dinnerware Free

PORTAGE — 4050 Milwaukee—Open 1:30 ADULTS ONLY! Bette Davis L. Howard "OF HUMAN BONDAGE" "LOST SQUADRON" Joel McCrea Richard Dix

ADMIRAL — 3 Features—15c 1:30-6:30 ADULTS ONLY! Men and Women Seared by Prison Hates "6,000 ENEMIES" Lee Tracy, "Fixer Dugan" & "Seven Sinners" PERCOLATOR COUPONS Redeemed for Ladies

ALAMO — 3639 Chicago Ave.—Mat. Daily LADIES' GIFT NIGHT ANNE SHIRLEY EDWARD ELLIS "CAREER" Plus "WATERFRONT," Gloria Dickson

TIFFIN — NORTH AVE. at KARLOV GLASBAKE FREE TO LADIES HEDY LAMARR "LADY OF THE TROPICS" Bob Burns, "OUR LEADING CITIZEN"

MILFORD — 15c 5 to 6:30—20c After Ladies! Dresden China—25c Adm. On Borrowed Time-'Behind Prison Gates-March Time

LOGAN — Milwaukee at Sawyer—Open 1:30 Charles Ruggles, "NIGHT WORK" Phil Regan, "FLIGHT AT MIDNIGHT"

RIVOLI — 15c 5 to 6:30-20c Aft.-3 Hits!—Ladies! Dresden China, 25c Adm.—"My American Wife"—"Till We Meet Again"—'Behind Prison Gates'

METRO — 3308 Lawrence Ave.—Cary Grant, "TOAST OF NEW YORK" Judy Garland, Fran. Tone, 'GIRL DOWNSTAIRS'

NORTHWEST

MONT CLARE — GRAND AVE. AT HARLEM — FREE PARKING in Rear of Theater AKIM TAMIROFF—LLOYD NOLAN "MAGNIFICENT FRAUD" THE JONES FAMILY IN "QUICK MILLIONS"

MOTION PICTURES SOUTH

WARNER BROS. THEATRES For Picture Times Phone Triangle 1500

AVALON — 79th at Stony Island — 30c Until 6:30 Judy Garland, Ray Bolger, Jack Haley (In Color) "WIZARD OF OZ" Basil Rathbone "Adventures of Sherlock Holmes"

CAPITOL — 79th at Halsted — Irene Dunne 'When TOMORROW COMES' Ann Sothern "HOTEL FOR WOMEN" and "Battlefleet of England"

STRATFORD — 63d-Hlstd.—Ginger Rogers "BACHELOR MOTHER" Pat O'Brien, "SUBMARINE D-1," Geo. Brent

BEVERLY — 95th-Ashland—Free Parking Jos. Schildkraut, Hedy Lamarr, Robert Taylor in "LADY OF THE TROPICS" Added! March of Time, 'Soldiers with Wings'

JEFFERY Free Parking / OGDEN 63rd-Ashland — Spencer Tracy "STANLEY AND LIVINGSTONE" Ann Sheridan "WINTER CARNIVAL"

RHODES Free Parking / HIGHLAND Free Parking — Spencer Tracy "STANLEY AND LIVINGSTONE" Bob Burns "OUR LEADING CITIZEN"

GROVE — "LADY OF THE TROPICS" and "WINTER CARNIVAL"

COSMO — 'MAN THEY COULD NOT HANG' Anne Shirley in "CAREER" FREE! CUTLERY—CARVING KNIFE

SHORE — "MAN IN THE IRON MASK" "I STOLE A MILLION"

FROLIC — "I STOLE A MILLION" and Anne Shirley in "CAREER"

OAKLAND — Chas. Ruggles, "Night Work" Anne Shirley, "CAREER" Free! CUTLERY to ladies with evening adm.

HAMILTON — "OF HUMAN BONDAGE" "HAWAIIAN NIGHTS"

BALABAN & KATZ WONDER THEATER TIVOLI COTTAGE GR. — Open at 1:30 GARY COOPER "BEAU GESTE" & Lew Ayres, Anita Louise, Marsha Hunt "THESE GLAMOUR GIRLS"

BALABAN & KATZ WONDER THEATER SOUTHTOWN 63rd ST. EAST of HALSTED — FREE PARKING ON PREMISES — Op. 1:30—Judy Garland, Frank Morgan Bert Lahr and Basil Rathbone 'WIZARD OF OZ' All in Color "SHERLOCK HOLMES"

TOWER — MARGARET LINDSAY in "THE UNDER-PUP" plus NOW A REALITY—H.M.S. ROYAL OAK IS SUNK—Noah Beery in "TORPEDOED"

MARYLAND — Held Over—Last Day "COAST GUARD" & Spen. Tracy, 'STANLEY & LIVINGSTONE'

PICCADILLY — 51st AND BLACKSTONE — Barbara Stanwyck—William Holden "GOLDEN BOY" Ginger Rogers—David Niven "BACHELOR MOTHER"

ATLANTIC 26th-Craw. / MIDWEST 35th-Archer — Robt. Taylor, Hedy Lamarr "LADY of the TROPICS" Bert Wheeler, "COWBOY QUARTERBACK" March Time—Glasbake Free

HARPER — 53d-Harper—R. Donat, "GOODBYE, MR. CHIPS," Louis Hayward, Joan Bennett, "MAN IN THE IRON MASK"

HYDE PK. — 53d-Lake Pk.—A. Shirley, 'CAREER' "MAN THEY COULD NOT HANG"

KENWOOD — 47th & Kimbark—"FIREFLY" "MILLION DOLLAR LEGS"

Shakespeare — 43d-Ellis—'Million Dollar Legs' "Behind Prison Gates"—Dishes

MICHIGAN — 110 E. Garfield—Brian Donlevy, "BEHIND PRISON GATES" Hedy Lamarr, Robt. Taylor, "LADY of TROPICS" 3 LUNCHEON PLATES FREE TO EVERY LADY

RAY — Barbara Stanwyck, Herbert Marshall "Always Goodbye"—"Service De Luxe" Constance Bennett, Mischa Auer, Charles Ruggles Plus Beautiful South Sea Love Epic, "Zamboanga"

WOODLAWN — 3 Hits! Joan Bennett Bing Crosby, Mary Boland "2 for Tonight," "Don't Turn 'Em Loose," Louis Stone, Betty Grable, "BLOTTO," Laurel & Hardy

MIDWAY — BETTE DAVIS, Leslie Howard, "OF HUMAN BONDAGE" "LOST SQUADRON," Joel McCrea, Richard Dix "Hawaiian Nights," Mary Carlisle, Johnny Downs

JACKSON PK. — 67th-Stony (Today Only) Ruggles & Boland "NIGHT WORK" (3:02—5:38—8:14—10:50) 'Man They Could Not Hang' (2:00—4:36—7:11—9:46)

RAMOVA — 35th-Halsted—Bert Wheeler "COWBOY QUARTERBACK" Anne Shirley, "CAREER"—Ladies' Dinnerware Nite

COMMERCIAL — 9150 Commercial, Op. 11:30 "COWBOY QUARTERBACK" & BOB BURNS, "OUR LEADING CITIZEN"

COLONY — 59th-Kedzie—Glassware Tonight "HAWAIIAN NIGHTS" Bert Wheeler, Marie Wilson, "Cowboy Quarterback"

HIGHWAY — 63rd & Western—Dinnerware C. Ruggles, "NIGHT WORK" Karloff, Roger Pryor, "Man They Could Not Hang"

MARQUETTE — 63rd & Kedzie—Dinnerware C. Ruggles, "Night Work" Karloff, Roger Pryor, 'Man They Could Not Hang'

LEX — 1162 E. 63rd St.—Featuring "PUSH-BACK" Seats—Anne Shirley, "CAREER" Also "THE MAN THEY COULD NOT HANG"

KIMBARK — 6240 Kimbark—15c to 6:30 20c After—"Hawaiian Nights" Cagney and Raft, "EACH DAWN I DIE"

• SUBURBAN •

MAYWOOD

LIDO — Daily — Parking Free — "STANLEY & LIVINGSTONE" Spencer Tracy — "THE UNDER-PUP" Nancy Grey Gloria Jean

FOREST PARK

FOREST — Madison at Des Plaines—Free Parking ROBERT TAYLOR Hedy Lamarr "LADY of the TROPICS" Ann Sheridan, Richard Carlson, "Winter Carnival"

AUSTIN

AUSTIN — 5619 Madison—Douglas Fairbanks Jr., "WHEN THIEF MEETS THIEF" M. Rooney, J. Cagney, O. De Havilland "MIDSUMMER NIGHT'S DREAM"

IRIS — 15c to 6:30—Betty Grable, Jackie Coogan 25c After—"MILLION DOLLAR LEGS" Mary Boland, Charles Ruggles, "NIGHT WORK" True Blue Ovenware to Ladies with 25c Adm. Large Dinnerware Casserole Cover

SYMPHONY — 15c to 6:30—Geo. Raft "I STOLE A MILLION" Louis Hayward, "MAN IN THE IRON MASK"

PLAISANCE — 406 N. Parkside—L. Barrymore "ON BORROWED TIME" Jas. Cagney, Geo. Raft, "EACH DAWN I DIE"

PARK — Melvyn Douglas-Joan Blondell "GOOD GIRLS GO TO PARIS" Mickey Rooney, 'ANDY HARDY Gets Spring Fever'

OAK PARK

LAMAR — Marion at Lake St. "L"—Ginger Rogers David Niven, "BACHELOR MOTHER" Barbara Stanwyck, Wm. Holden, 'GOLDEN BOY'

LAKE — Lake and Marion Sts.—Spencer Tracy, "STANLEY AND LIVINGSTONE" and Ann 'Oomph' Sheridan, "WINTER CARNIVAL"

SOUTHERN — 828 S. Oak Park—Betty Grable, "MILLION DOLLAR LEGS" John Howard, "Bulldog DRUMMOND'S BRIDE"

BERWYN

BERWYN — DINNERWARE—Spencer Tracy, "STANLEY & LIVINGSTONE" & Taylor-Lamarr, "LADY OF THE TROPICS"

ELMWOOD PARK

E L M — 7540 Grand—GEORGE RAFT "I STOLE A MILLION" ROBERT DONAT, "GOODBYE, MR. CHIPS"

EVANSTON

STADIUM — 1770 Central St.—Open 1:30 Popular Request Program Leslie Howard Bette Davis 'OF HUMAN BONDAGE' "THE GIRL SAID NO" Irene Hervey

B&K VARSITY — 1st Show 2—Judy Garland Ray Bolger, Bert Lahr "WIZARD OF OZ" Plus IRENE DUNNE, Charles Boyer, "When TOMORROW COMES"

B&K VALENCIA — Open 1:30—VALENCIA VARIETY HOUR—Plus JOAN BENNETT, LOUIS HAYWARD "THE MAN IN THE IRON MASK"

NO MAN'S LAND

TEATRO — Open 5:45—25c to 6:30 GINGER ROGERS DAVID NIVEN "BACHELOR MOTHER" "GOLDEN BOY" WILLIAM HOLDEN BARBARA STANWYCK

WILMETTE

WILMETTE — 20c 5:45 to 6:30 Sir Cedric Hardwicke Spencer Tracy "STANLEY & LIVINGSTONE" "WINTER CARNIVAL" Ann Sheridan Richard Carlson

HIGHLAND PARK

ALCYON — Not Recommended for Children Robt. Taylor, Jos. Schildkraut Hedy Lamarr, "LADY OF THE TROPICS"

LA GRANGE

LA GRANGE — Open 1:30—Spencer Tracy in "STANLEY & LIVINGSTONE" plus Ann Sheridan in "WINTER CARNIVAL"

ELMHURST

YORK — Robert Taylor, Hedy Lamarr, "LADY OF THE TROPICS" BOB BURNS in "OUR LEADING CITIZEN"

VILLA PARK

VILLARD — ADULTS 15c—SONJA HENIE Don Ameche, "MY LUCKY STAR" Richard Arlen, "SILENT BARRIERS"

LOMBARD

DU PAGE — Robert Donat, Greer Garson "GOODBYE, MR. CHIPS" Charles Ruggles in "NIGHT WORK"

Color Affords Special Charm in Jiffy Meal

Thursday's Menu

BREAKFAST
Tomato Juice
Prepared Cereal
French Toast with Apple Sauce
Milk or Coffee
LUNCH
Eggs Baked in Tomatoes
Lettuce and Cucumber Salad
Prune Whip
Milk or Tea
DINNER
Lamb Chops
Mashed Sweet Potato Puffs
Salad of Pears Stuffed with Cream Cheese and Mint Jelly
Apple Upside Down Spice Cake
Coffee

BY MARY MEADE.
[Copyright: 1939: By The Chicago Tribune.]

If you're a believer in the appetite inducing effect of color in a platterful of dinner, you'll like tonight's short cut meal. Broiled lamb chops served with broiled canned peach halves in whose hollows nest spoonfuls of bright cranberry sauce, make a picture pretty enough to be photographed in color, and a dinner good enough to smack one's lips about.

A touch of greenery, parsley or watercress, may be added to the ensembled chops, cranberries and peaches for a further color note, if there's to be company, or even if there isn't.

SHORT CUT DINNER.
Broiled Lamb Chops on Platter with Broiled Peach Halves Filled with Cranberry Sauce
Buttered or Creamed Potatoes Crisp Celery
Buttered Broccoli
Canned Fig Pudding with Whipped Cream
Coffee

Choose loin or shoulder chops. Shoulder chops contain the most meat for the money, but aren't as attractive as loin chops. Have them cut rather thick. They'll need about 14 or 15 minutes in the broiling oven, half that time on each side. Sprinkle with salt and pepper when turning. Peach halves will need about five minutes under the broiler to become thoroly hot. They may be brushed with butter first so that they'll take on a bit of golden brownness.

When chops are done, and peach halves are hot, arrange them together on a hot platter and place a spoonful of hot cranberry sauce in each peach half. Garnish the platter with parsley or watercress, if you like.

Quick Cranberry Sauce.
2 cups cranberries
1 cup water
1 cup sugar

Boil sugar and water for five minutes, add cranberries, and boil without stirring for five minutes longer, or until all the cranberry skins pop open. The cranberry sauce may be started about the same time as the chops. Potatoes, of course, should have an earlier start. Broccoli, if it is frozen, won't take long to cook, and needs no preliminary preparation. But if it is fresh, it should be washed carefully and the coarse outer leaves and heaviest parts of the stalk should be removed. Cook uncovered in boiling, salted water for 10 to 15 minutes, or until just tender. Drain, add melted butter, salt, and pepper, and serve at once. Broccoli which has been overcooked, or broccoli which has been allowed to cool after cooking, just isn't good. But properly cooked broccoli which is served hot can't be beat!

Fig pudding may be heated in the can or served cold, with whipped cream. The canned date and nut breads are rich enough to be served as a dessert with whipped cream, if you prefer them to fig pudding.

Lemon or orange sauce, custard sauce, hard sauce, or ice cream may be served atop slices of fig pudding or date-nut bread, too.

HAROLD TEEN—SHADOW MUST HAVE MISSED THE RING

Costumes for Daughter's Doll

COSTUMES FOR DOLLS.

One of the most economical ways of pleasing your small daughter at Christmas is to make a wardrobe for her favorite doll. This pattern suggests costumes of the nations. None of these outfits is difficult to make, and all of them are authentic reproductions of the styles of the nations represented. You may use as inexpensive or luxurious fabrics as you wish. The time to begin making these doll dresses for your daughter's or your friends' daughters' dolls is right now, while there is plenty of leisure.

Style No. 2755 is designed for dolls 14, 16, 18, and 20 inches tall. For material requirements, consult the pattern envelope.

Address orders for Clotilde patterns to Chicago Tribune, P. O. Box 537, Grand Central annex, NEW YORK CITY, including 10 cents in stamps or coin (coin preferred—wrap it carefully) for each pattern ordered. IMPORTANT! Be sure to state clearly the number of the pattern and the size desired, and write your name and address plainly.

TODAY'S RADIO BROADCASTS

Central Standard Time.]
ON SHORT WAVES.
NEWS IN ENGLISH.
10 a. m. — London—17.81 mg., 16.84 m.
Noon—London — 11.79 mg., 25.5 m.; 17.79 mg., 16.86 m.
3:30—London — 15.31 mg., 19.6 m.; 11.77 mg., 25 5 m.
5—Berlin—11.77 mg., 25.4 m.; 15.20 mg., 19.7 m.
5:55—Prague — 15.23 mg., 19.7 m.
6 — Budapest — 9.12 mg., 19.7 m.
6—Budapest—9:12 mg., 32.8 m.
6:30—London — 11.75 mg., 25.5 m.
6:30—Rome—15:30 mg., 19.6 m.; 11.81 mg., 25.4 m.; 9.63 mg., 31.1 m.
7:15—Berlin—11.77 m., 25.4 m.; 15.20 mg., 19.7 m.
9—Paris — 11.88 mg., 25 2 m.; 11.71 mg., 25.6 m.
9:30—Berlin — 11.77 mg., 25.4 m.; 15.20 mg., 29.7 m.
10—London—11.75 mg., 25.5 m.; 9.51 mg., 31.5 m.
[Mg. is for megacycle; m. for meters.]

CHICAGO WAVE LENGTHS.

W-G-N—720	WCBD—1080
WIND—560	WJJD—1130
WMAQ—670	WWAE—1200
WBBM—770	WSBC—1210
WAAF—820	WGES—1310
WLS—870	WEDC—1210
WENR—870	WHFC—1420
WCFL—970	WHIP—1480

[*Indicates MBS program.]

7:00 A. M.
W-G-N—Good Morning prog.
WMAQ—Suburban hour.
7:15 A. M.
WLS—The Rangers.
WBBM—Piano Parade.
7:30 A. M.
W-G-N—Pancake Time.
WJJD—Christian Science.
WBBM—Musical Clock.
7:40 A. M.
W-G-N—Everyday Words.
7:45 A. M.
W-G-N—Good Morning prog.
WLS—Jolly Joe.
8:00 A. M.
W-G-N—Your Morning News.
WMAQ—Your Neighbor.
WCFL—Breakfast Club.
WLS—The Singing Milkman.
WJJD—Eight to Eighty.
8:15 A. M.
W-G-N—Listen to the Band.
8:30 A. M.
W-G-N—Good Morning prog.
WMAQ—Coffee Time.
WBBM—Manhattan Mother.
WLS—Westerners.
WEDC—Bohemian Breakfast.
WJJD—Victor H. Lindlahr.
8:45 A. M.
W-G-N—What's New in the Stores Today.
WLS—Life Can Be Beautiful.
WMAQ—A Step Ahead.
WBBM—Teena and Tim.
9:00 A. M.
*W-G-N—Morning Melodies.
WMAQ—The Man I Married.
WBBM—Kitty Kelly.
WHIP—German hour.
WLS—Alice Blair.
WIND—Start Right.
WJJD—Bosworth Broadcast.
9:10 A. M.
WAAF—Canary Serenade.
9:15 A. M.
WMAQ—John's Other Wife.
WLS—Meet Miss Julia.
WBBM—Myrt and Marge.
WCFL—Ann Thomas.
9:20 A. M.
W-G-N—Myrna Dee Sergent.
9:30 A. M.
*W-G-N—Keep Fit to Music.
WCFL—Work Music.
WMAQ—Just Plain Bill.
WJJD—Wednesday Waltzes.
WBBM—Hilltop House.
WLS—The Rangers.
WIND—Social Security Info
9:45 A. M.
W-G-N—June Baker, Home Management.
WMAQ—Woman in White.
WLS—Marriage Trouble.
WCFL—Bittersweet Melodies.
WBBM—Stepmother.
WIND—Tommy Ott and Max Miller.
10:00 A. M.
W-G-N—Len Salvo.
WBBM—European news.
WCFL—Morning Melodies.
WMAQ—David Harum.
WLS—Mary Marlin.
WIND—Parents' Forum.
10:05 A. M.
W-G-N—Morning Mailbox.
WBBM—Lanny Ross.
10:15 A. M.
W-G-N—Bachelor's Children.
WLS—Right to Happiness.
WBBM—Brenda Curtiss.
WJJD—Novelettes.
WCFL—Variety Program.
10:30 A. M.
W-G-N—Don Pedro, violinist.
WBBM—Big Sister.
WMAQ—Widder Brown.
WLS—Pepper Young.
WAAF—What's a Name.
WJJD—Tate. Movie Tattler.
WCFL—Radio Warblers.
10:45 A. M.
W-G-N—Painted Dreams.
WMAQ—Road of Life.
WBBM—Aunt Jenny's Stories.
WLS—Live Stock Markets.
WJJD—Missing Persons.
WAAF—Pick-Me-Up.
11:00 A. M.
W-G-N—Manhattan Mother.
WMAQ—The Carters.
WCFL—Peekers in Pantry.
WLS—Helen Joyce.
WBBM—Kate Smith.
WJJD—General Rhythm.
11:15 A. M.
*W-G-N—Mary Sothern.
WBBM—When a Girl Marries.
WMAQ—The O'Neils.
WJJD—Dick Baker.
WIND—Lest We Forget.
11:30 A. M.
*W-G-N—Quin Ryan's news Commentary.
WMAQ—Farm and Home.
WJJD—Safety court.
WBBM—Helen Trent.
WLS—Teena and Tim.
WIND—Priscilla Holbrook.
11:45 A. M.
*W-G-N—Radio's Voice.
WBBM—Our Gal Sunday.
WLS—Food Market.
WAAF—Myrna Dee Sergent.
NOON.
*W-G-N—Happy Gang.
WBBM—The Goldbergs.
WAAF—Symphonic hour.
WLS—Dinnerbell program.
12:15 P. M.
W-G-N—Harold Turner, pianist.
WMAQ—Ellen Randolph.
WJJD—Luncheon Melodies.
12:30 P. M.
W-G-N—Markets.
WHIP—Southtown Church.
WBBM—Road of Life.
WLS—Checkboard Time.
WMAQ—Heart Songs.
WJJD—Noon Day Service.
12:35 P. M.
W-G-N—Midday Service, Rev. Fr. Patrick A. Kelley, St. Louis Catholic church, Chicago.
12:45 P. M.
WBBM—The Day Is Ours.
WLS—Livestock Markets.
WCFL—Voice of Experience.
12:50 P. M.
WMAQ—Dogey Dan.
1:00 P. M.
W-G-N—Ginsburgh's Concert orchestra.
WMAQ—Betty and Bob.
WIND—Italian hour.
WBBM—Doc Barclay.
WJJD—Livestock Market.
WCFL—Don Norman.
WLS—School Time.
1:15 P. M.
W-G-N—Young Dr. Malone.
WBBM—Dr. Susan.
WLS—Grain Market.
WAAF—Seven Uppers.
WMAQ—Arnold Grimm.
WCFL—The Cavanaughs.
1:30 P. M.
W-G-N—Harold Turner, pianist.
WBBM—Your Family.
WCFL—What's a Name.
WLS—Prairie Ramblers.
WMAQ—Valiant Lady.
WIND—Race Results.
1:45 P. M.
W-G-N—Jimmy Walsh's or.
WMAQ—Betty Crocker.
WBBM—My Son and I.
WJJD—Pacific Paradise.
WIND—Sports Results.
WLS—Henry's Exchange.
2:00 P. M.
*W-G-N—Marriage Romances.
WHIP—Englewood hour.
WBBM—Girl Intern.
WMAQ—Mary Marlin.
WLS—Orphans of Divorce.
WJJD—Tea Rhythm.
2:15 P. M.
W-G-N—Lawrence Salenro and Piano.
WMAQ—Ma Perkins.
WCFL—Musical Moods.
WLS—Most of Life.
WIND—Race Results.
WBBM—Society Girl.
2:30 P. M.
*W-G-N—Bob Millar's orch.
WMAQ—Pepper Young.
WLS—Homemakers prog.
WCFL—Current Problems.
WBBM—New Horizons.
WAAF—Open Sesame.
WJJD—Famous Men.
WCBD—Midweek Service.
2:45 P. M.
W-G-N—Good Health.
WMAQ—Guiding Light.
3:00 P. M.
W-G-N—Melody Time.
WMAQ—Backstage Wife.
WENR—Current Problems.
WCFL—Make Believe Dance.
WBBM—Editor's Daughter.
WIND—Sports Results.
WAAF—Salon Concert.
WJJD—Social Register.
3:15 P. M.
W-G-N—Jack Arthur and orchestra.
WMAQ—Meet the Missus.
3:30 P. M.
*W-G-N—Wayne West.
WJJD—Speech Clinic.
WMAQ—Vic and Sade.
WBBM—Missus to Market.
WAAF—Mythical Ballroom.
3:45 P. M.
W-G-N—Book-A-Week.
WMAQ—Midstream.
WBBM—Linda's Love.
WMAQ—Girl Alone.
WJJD—Matinée Moderne.
4:00 P. M.
*W-G-N—Mark Love and Piano.
WMAQ—Girl Alone.
WJJD—Hillside Church.
WIND—Sports Results.
WBBM—By Kathleen Norris.
4:15 P. M.
W-G-N—Len Salvo.
WENR—Les Brown's orch.
WMAQ—Against the Storm.
WIND—Race Results.
WBBM—Golden Store.
WJJD—Bob and Bonnie.
4:30 P. M.
W-G-N—Our American Language.
WENR—Affairs of Anthony.
WAAF—Piano Novelties.
WBBM—In Hollywood.
WMAQ—Kitty Keene.
4:45 P. M.
W-G-N—Afternoon Musical.
WENR—Dinning Sisters.
WMAQ—Frolic Before Five.
WJJD—Suppertime Frolic.
WBBM—Scattergood Baines.
5:00 P. M.
W-G-N—Harold Turner, Pianist.
WIND—Piano Parade.
WENR—Blue Barron's orch.
WAAF—Sport Shorts.
WBBM—Billy and Betty.
WMAQ—Community Fund.
5:15 P. M.
*W-G-N—Harold Stokes' orchestra.
WBBM—Accordiana.
WENR—Swingtime Serenade.
WMAQ—Malcolm Claire.
WCFL—Safety Legion.
WIND—Dance Music.
5:25 P. M.
WMAQ—Sergt. Harlan Bemis.
5:30 P. M.
WMAQ—Jack Armstrong.
WCFL—Cameo Theater.
WENR—Organ Moods.
WBBM—H. V. Kaltenborn.
5:45 P. M.
W-G-N—Orphan Annie.
WBBM—Europe Today.
WENR—Tom Mix.
WMAQ—At Sun Down.
WIND—Mom and Art.
6:00 P. M.
W-G-N—Capt. Midnight.
WENR—Easy Aces.
WMAQ—German hour.
6:15 P. M.
W-G-N—Bob Elson's Sports Review.
WCFL—Music for Men.
WMAQ—I Love a Mystery.
WENR—Mr. Keen.
WBBM—Lum and Abner.
6:30 P. M.
*W-G-N—Capt. Herne.
WBBM—Burns and Allen.
WCFL—Dinner Concert.
6:35 P. M.
WMAQ—Musical Entrée.
6:45 P. M.
*W-G-N—Inside of Sports.
WCFL—Joan Jordan, songs.
7:00 P. M.
W-G-N—Heidelberg orch.
WBBM—Al Pearce.
WMAQ—Hollywood Playhouse.
WIND—Traffic court.
WLS—High School Parade.
7:15 P. M.
WCFL—Famous Bands.
WLS—Parent Education.
7:30 P. M.
*W-G-N—Lone Ranger.
WMAQ—Red Skelton.
WBBM—Whiteman's orch.
WLS—Quicksilver.
WIND—The Aristocrats.
8:00 P. M.
W-G-N—Billy Repaid.
WMAQ—Fred Allen.
WENR—Current Problems.
WBBM—Star Theater.
WCFL—Teachers Union.
8:15 P. M.
W-G-N—Johnnie Davis' orch.
WCFL—Roller Derby.
8:30 P. M.
W-G-N—Tomorrow's Tribune.
WCFL—Labor Flashes.
8:37 P. M.
W-G-N—Quin Ryan.
8:45 P. M.
W-G-N—Dick Jurgen's orch.
WIND—Emil Flindt's orch.
9:00 P. M.
*W-G-N—S. Leonard's orch.
WMAQ—Kay Kyser.
9:15 P. M.
WBBM—J. Noone's orch.
9:30 P. M.
*W-G-N—Rhythm Romance.
WBBM—Dr. Preston Bradley.
9:45 P. M.
WBBM—Football Preview.
10:00 P. M.
*W-G-N—Biltmore Boys.
WBBM—Amos 'n' Andy.
WMAQ—Richard Himber.
10:30 P. M.
*W-G-N—Jurgen's orch.
WENR—Art Kassel's orch.
WCFL—Life Program.
WMAQ—Lyman's orch.
WIND—Benny Goodman.
10:45 P. M.
WBBM—Nightcap Serenade.
11:00 P. M.
*W-G-N—Late news.
WMAQ—Harry James' orch.
WENR—Music You Want.
WBBM—Wayne King's orch.
11:10 P. M.
*W-G-N—Guy Lombardo's music.
11:30 P. M.
W-G-N—Tommy Dorsey's orchestra.
WBBM—Count Basie's orch.
MIDNIGHT.
*W-G-N—Orrin Tucker's orchestra.
WIND—Night Watch.
12:30 A. M.
*W-G-N—Howard's orch.
WENR—H. James' orch.
WBBM—J. Noone's orch.
1:00 A. M.
*W-G-N—J. Davis' orch.

Today's Features

ON W-G-N.
[Central Standard Time.]

Romance In Rhythm, audience studio program, will be offered on W-G-N and the coast to coast Mutual network from 9:30 to 10 p. m. The show features the singing of Edna O'Dell, Curt Massey, and the Four Shades of Blue, and music by the W-G-N Dance orchestra under the direction of Harold Stokes. Massey will sing "If I Knew Then," and with the chorus will do "Day in, Day Out." Miss O'Dell will sing "Many Dreams Ago" as her solo, and will join in the chorus in "Twilight Interlude."

Harold Turner.

At 12:15 p. m., 1:30 and 5 p. m. Harold Turner, W-G-N pianist, will present programs of favorite classical and popular selections. He also will be heard at 2:15 p. m., when he plays the accompaniment for Lawrence Salerno.

Other programs:
7:40 a. m.—Everyday Words, five minutes of correct English with Helen Hardin.
9:45—June Baker, Home Management.
11:45—Radio's Voice.
2 p. m. — Marriage License Romances [MBS].
6:15—Bob Elson's Sports Review.
8 — Billy Repaid, the Flying Reporter.

ON OTHER STATIONS.
2:30 p. m.—WCFL—Current Problems Forum—"Cost of Government."
6:30—WBBM—Burns & Allen and Frank Parker, tenor.
7—WMAQ — Hollywood Playhouse, with Herbert Marshall in "There's Always Juliet."
7—WBBM—Al Pearce's Gang.
7:30—WBBM — Paul Whiteman's music.
7:30—WMAQ—Red Skelton, Edna Stillwell, Dick Todd, and Bob Strong's orchestra.
7:30—WLS—Quicksilver, with Ransom Sherman and Bob Brown.
8—WMAQ—Fred Allen show, Billy Rose, guest.
8—WBBM—Star Theater, with Ken Murray, Kenny Baker, Frances Langford; also John Boles and June Walker in "Green Grow the Lilacs."
8—WENR—Current Problems Forum, "Science on the Side of Civilization."
9—WMAQ—Kay Kyser's College.

Symphony Puts a Lot of Pep in Quiet Audience

BY EDWARD BARRY.

Because the Chicago Symphony orchestra's afternoon audiences have considerably less pep than its evening patrons, yesterday's opening concert of the Tuesday series had few of the festal qualities of the first Thursday program. The entrance of the first desk men onto the stage of Orchestra hall quite failed to excite the house, and even Frederick Stock's appearance was the signal for only a moderate burst of applause.

But the music worked wonders. Not the Beethoven "Fidelio" overture nor the Schubert tenth symphony, particularly, but rather the Strauss "Don Juan" and the Rimsky-Korsakoff "Capriccio Espagnol" which followed. These works filled the house with such a splendor of sound and with rhythms so irresistible that all reserve disappeared.

Mr. Stock and his men went home with memories of enthusiastic applause to warm them.

Willis Charkovsky, a young resident pianist, played the set of 24 Chopin preludes in the course of a Kimball hall recital last night. On the whole he performed this task—one of the most fearful a pianist can set himself—in a very creditable manner.

Certainly the B-flat minor smoked along impressively and the G-minor boasted all the necessary fury. A certain stiffness seemed to prevent the pianist putting into such lyrical pieces as the B-flat major all of the warmth and richness and flexibility for which they cry. The melody line could have been a lot more luminous.

Without a doubt the finest playing of the evening came in the group of Schubert songs [transcribed by Liszt] which closed the program. "The Erl-King" became intensely dramatic by reason of the wonderfully headlong manner of the performance, the mountains of sonority which the pianist succeeded in piling up, and the clean way in which he differentiated between the phrases allotted to the terrified child, the reassuring father, and the insinuating Erl-King of the story.

ANCIENT MUSIC FETE

BY CECIL SMITH.

Music by François Couperin [1668-1733] and Jean-Philippe Rameau [1683-1764], the two greatest French classicists, constituted the second program of the ancient music festival given by the Manuel and Williamson harpsichord ensemble in the Goodman theater last night.

Except for Couperin's quaintly picturesque "The Apotheosis of Lully," which Philip Manuel and Gavin Williamson had played on their two harpsichords in a concert a year or two ago, all the music was, so far as I am aware, unfamiliar here.

With the assistance of several competent collaborators upon the harpsichord, spinet, and flutes, and with Mr. Manuel occasionally deserting his harpsichord to play string parts on an electric organ, the eminent experts in old music presented the fourth concerto and part of the fifth by Rameau, and the suite mentioned above and the "Imperial" suite by Couperin.

Mr. Williamson played four short harpsichord solos by Rameau with warm, yet discreet, musical feeling. A precise and conscientious ensemble of eight vocalists took part in Couperin's "Motet of St. Susanna," a curiously uneven work marked alternately by poignant expressiveness and secular triviality.

The well assorted program opened the eyes of many to the untapped resources of early French music.

Beauty Flaws Overcome by Ignoring Them

BY ANTOINETTE DONNELLY.
[Copyright: 1939: News Syndicate Co., Inc.]

Making no apologies for your looks is a psychological approach to a good appearance. Many a woman has, by sheer bravado, put her appearance over with few beauty attributes to fall back upon.

This is the opinion of actress Joan Blaine, who says she knows women of her own height—five feet eight inches—often make apologies for their stature, drag their heads into their collars, and their torsos into their hips, trying to minimize their tallness.

"That's the worst mistake a tall woman can make, for she doesn't deceive any one, and she sacrifices one of her best assets—a good posture. By walking, thinking and feeling tall, even if she does pull an extra inch of slack up, when she stands erect she can make every inch count in a more commanding appearance."

To draw herself up to her full height, literally, is her advice to the tall woman, and to dress to avoid the excessively "long" effect view.

ENGAGEMENTS

The engagement of Miss Berenice Wood to John Peter Jordan is announced by her parents, Mr. and Mrs. John Heath Wood of 4900 Greenwood avenue. Miss Wood attended the Faulkner School for Girls and Sarah Lawrence college. Mr. Jordan, the son of Dr. and Mrs. George T. Jordan of 5122 Woodlawn avenue, attended the University of South Dakota and the University of Chicago.

An announcement of interest in University of Chicago circles is one Mrs. C. D. Steele of 4132 Ellis avenue is making of the engagement of he daughter, Ada, to Robert S. Brumbaugh, son of Aaron J. Brumbaugh, dean of the college at the University of Chicago, and Mrs. Brumbaugh. Miss Steele is a senior at the university. Mr. Brumbaugh, also a student there, received his master's degree in philosophy and was elected to Phi Beta Kappa in four years. He is studying now for his doctor's degree.

Mr. and Mrs. Arthur S. Simon of South Bend, Ind., announce the engagement of their daughter, Charlotte May, to Lawrence Hunnick of Kokomo, Ind. Miss Simon attended St. Mary's academy, Notre Dame, the Sophie Newcomb college in New Orleans, and is at present a senior at St. Mary's college at Notre Dame. Her fiancé attended Culver academy and Indiana university.

According to CULBERTSON

[Copyright: 1939: By Ely Culbertson.]

"Dear Mr. Culbertson: Risking a good knock over the head from parties concerned in the following deal, I send it along to you for your comments. I must state right away, however, that this is not a sample of our bidding.

West, dealer.
Both sides vulnerable.

NORTH
♠ 4 2
♥ K J 10 6 5 2
♦ 5 2
♣ 9 4 3

WEST
♠ A J 10 9 6
♥ A 8 4
♦ K 7
♣ A K 8

EAST
♠ Q 5
♥ Q 7
♦ Q J 9 6 4
♣ Q J 10 7

SOUTH
♠ K 8 7 3
♥ 9 3
♦ A 10 8 3
♣ 6 5 2

"I was West and opened with one spade. North passed and East actually responded with two diamonds, but, believe it or not, I *thought* he said five diamonds. After South passed, and convinced that West had made a terrific jump, I said five no trump. North passed and East bid six no trump. 'Double,' yelled South. All passed.

"When the dummy appeared I almost fainted and asked East where he had found that five diamond bid of his. He just answered that I was nuts and that his first response had been only two diamonds, which, of course, did not make me feel much better. However, a minute later it was South, the doubler, who was feeling ill.

"North opened the heart jack. I went up with the queen and it held. I then started the spade suit, leading the queen thru South. It held and I then shifted to diamonds, leading the four to my own king, South again ducking. I returned the diamond seven to the jack. South won and led back a heart. I won and ran off four rounds of clubs. On the last round South began to squirm. Dummy now was down to the spade five and the Q 9 6 of diamonds. I held on to four spades. South, in having to reduce to four cards, had to let go a spade, inasmuch as he could not afford to unguard the diamond ten. I then cashed the diamond queen and finessed spades again, picked up the spade king, and claimed the balance.

"I won't report South's remarks.—C. H., Chicago."

There is not much to say about this deal except that apparently "accidental bidding" *sometimes* is better than all the science in the world. Of course, I wouldn't advise East-West to reach this particular type of contract on many similar hands. If the heart and spade kings had been reversed matters would not have gone so well with declarer and, even as it was, he required a squeeze. Moreover, if North had taken it into his head to open any suit but hearts the result would have been vastly different. [This is not a criticism of the lead; it is merely an observation.] Not only was a heart trick picked up on the opening lead, but the extra entry to dummy was a veritable gold mine for the declarer.

And finally [just incidentally] South would not have had so much reason to growl if he had ducked *both* diamond leads made by declarer, permitting dummy's jack to hold the second round. Then it would have been declarer who would have found he had bitten off more than he could chew.

Tomorrow's Hand

North, dealer.
Both sides vulnerable.

NORTH
♠ A Q 6 5
♥ A K Q 10 5 4
♦ 8 7
♣ 10

WEST
♠ 8 4 2
♥ 9 3 2
♦ J 9 6 2
♣ A K 9

EAST
♠ 10 7
♥ J 6
♦ A K 10 4 3
♣ Q 6 4 3

SOUTH
♠ K J 9 3
♥ 8 7
♦ Q 5
♣ J 8 7 5 2

Mr. Culbertson will discuss this hand in tomorrow's column.

Write your bridge troubles and problems to Ely Culbertson, care of The Tribune, inclosing a self-addressed, stamped envelope.

Through the Looking Glass

The dry, brittle nail problem pops up every day, and when one finds a preparation that lubricates the nails at the same time that it removes the old polish, we consider it pretty much of a treat—particularly for the nails. We've been using a remover that does both of these things and a little more.

This polish remover is a pink, soft cream that is quite oily and is said to contain no harsh chemicals. It's called a nail treatment, and as it removes the polish it softens the cuticle and oils the nails all in one operation.

To reap the benefit of the treatment you use this cream a bit differently. Instead of doing one nail at a time, you apply the cream to all the nails, using enough to cover each nail. Let this remain for a few seconds. This is particularly important, for it is part of the treatment and gives the cream a chance to do its bit of oiling while it is softening the old polish.

Then wipe off the cream, sliding off the old polish with it. You are left with a smooth, clean surface that is in good shape to take on a new coat of enamel.

Women for the most part are pretty careful about their nails and are willing to take the time and the trouble to groom them, protect them, and use all the precautionary measures designed to promote nail health.

There are the occasions, however, when it is necessary to put on a new coat of polish and to do it in a hurry. In using a remover that conditions at the same time, you needn't have the feeling that you are neglecting your nails, for you're giving them the advantage of a complete treatment. FLORENCE MURDOCH.

[*For information telephone Eleanor Nangle, Superior 0200.*]

Mrs. Babette Mandel, Widow of Founder of Store, 91 Today

Mrs. Babette Mandel, widow of Emanuel Mandel, one of the founders of the Mandel Brothers store, will celebrate her 91st birthday today at her home, 130 Roger Williams avenue, Highland park.

Mrs. Mandel was born in Aushausen, Germany and has resided in Chicago since she was 4 years old. She was married the year of the great fire. The suffering which resulted from the fire drew her into social welfare work which she continued actively until a few years ago. She is in good health and devotes much of her leisure to studying international affairs.

With her today will be her son Edwin F. with whom she resides, her son-in-law, Albert S. Lauer, two grandsons, Albert E. M. Lauer, and Frank Mandel, and three great-grandchildren. Mrs. Mandel is a niece of the late Michael Reese, who endowed the hospital of that name.

N. U. to Show South American Films to Test Latin Psychology

"La Zandunga," a Mexican film starring Lupe Velez, will be presented Friday evening in Thorne hall on the Chicago campus of Northwestern university as the opening feature of a program of Central and South American productions.

The series is an experiment in adult education. It is designed to offer lessons in correct Spanish, to present materials of interest to history and geography students, and to give business men an opportunity to study the psychology of the Hispanic American peoples. The program will include the showing of documentary films on Mexico produced by the Pan-American union.

EDUCATIONAL.

School For Brides
November 7 to December 22
Practice in cooking, meal service, buying and management simplifies housekeeping, makes entertaining a pleasure—on small or large budgets. NOT demonstration classes.
REGISTER NOW
SCHOOL of DOMESTIC ARTS and SCIENCE
350 Belden Ave. Lincoln 0927

Now Amazing Proved Hygienic Protection for Married Women

Thousands upon thousands of women have now learned to use a sensational, scientific discovery for hygienic purposes. This boon to womankind is not a poison, yet actually kills germs at contact. It is called Zonite, and its action is amazing when used for feminine hygiene. It instantly kills germs and bacteria on contact, yet it is proved safe—will not harm delicate tissues. And Zonite deodorizes—assures daintiness. Helps keep one fresh, clean and pure. So successful has Zonite been that over 20,000,000 bottles have already been used. Get Zonite from your druggist today. It's surprisingly easy and economical to use. Ideal for feminine hygiene. Follow the simple directions and enjoy proved hygienic protection that you may never have known before.

ADVICE WANTED: —will pay $1,000

Hear the interesting, personal problem confronting Ellen Randolph—decide what you would do in her place. Your advice may win you $500.00 or any one of more than 200 other cash prizes. Don't miss this simple, easy-to-enter $1,000.00 contest. NOTHING TO BUY! NO BOX TOPS TO SEND IN!
FOR FULL DETAILS TUNE IN
The heart-warming new radio story of
ELLEN RANDOLPH
WMAQ 12:15—12:30 P. M.
MONDAY THRU FRIDAY

ROLLER DERBY
Opens Tonight
OCT. 25, 1939
At the Coliseum
CLIP THIS COUPON
This Coupon Will Admit Your Entire Party at 25c Per Person
Tr VOID AFTER OCT. 28 Tr

MARVELOUS! GLORIOUS! GRAND!
—this is what you'll hear when you serve
CHIP STEAKS "Always Tender"
Here's a way to make tonight's dinner a real "standout." Simply serve Chip Steaks—something absolutely new—a meat treat that will make your family "sit up and take notice!"
Chip Steaks are positively the tenderest beefsteaks you've ever eaten—juicy, rich, flavorful, delicious. Economical, too, because they're all meat. Pure, fresh, government inspected beef, with all the bone, fat and gristle removed—is "quick frozen" and sliced thin. These slices are then piled together and frozen again. The result is a glorious new meat dish—Chip Steaks.
DON'T ACCEPT SUBSTITUTES
Chip Steaks are made under exclusive patents and come in a wrapper plainly labeled Chip Steaks—look for this name and don't accept imitations. Chip Steaks cook in a jiffy and are only 12 cents each.
AT YOUR MEAT MARKET NOW
Ask for Free Recipe Folder
Chip Steak Co., 208 Madison St. Oak Park, Ill.
Chicago Phone: Austin 2048

AMUSEMENTS.

Chicago City OPERA
BORIS GODUNOFF—Sat., Oct. 28—Longone, Tokatyan, Cavadore, Pinza, Lazzari, Love. Littlefield Ballet. Cond., Weber. Prices, $1.65, $2.20, $3.30, $4.40, $5.50.
ANDREA CHENIER—Oct. 30—Bampton, Paggi, Tokatyan, Morelli, Cavadore. Cond., Canarutto.
LA TRAVIATA—Nov. 1—Jepson, Hoe, Brown, Schipa, Thomas, Howell. Cond., Weber.
AIDA — Nov. 2 — Bampton, Londone, Baum (Debut), Czaplicki, Lazzari, Littlefield Ballet. Cond., Alwin. Bd. of Ed. Series. Prices, 83c, $1.10, $1.65, $2.20.
BARBER OF SEVILLE — Nov. 3 — Reggiani, Paggi, Schipa, Marlowe, Thomas, Lazzari. Cond., Canarutto.
LOUISE — Nov. 4 — at 2:00 — Grace Moore, Claessens, Kullman, Rothier. Cond., Hasselmans.
FAUST — Nov. 4 — Jepson, Tokatyan, Marlowe, Pinza, Czaplicki. Cond., Hasselmans.
Evening Performance at 8:00
Seats Now Selling
Reg. Prices: $1.10, $1.65, $2.20, $3.30, $4.40
CIVIC OPERA HOUSE

CIVIC THEATRE This SUNDAY
AMERICAN BALLET CARAVAN
Tickets $1.10 to $2.20, at Box Office Marshall Field's and Lyon & Healy

CIVIC OPERA HOUSE This SUNDAY
DON COSSACK CHORUS World's Greatest Russian Male Chorus
Tickets 83c-$2.75, Box Office & Marshall Field's

CHICAGO STADIUM
LAST 5 DAYS! NIGHTLY 8:30 MAT. SAT. & SUN.—2:30
WORLD'S CHAMPIONSHIP RODEO
BUCK JONES (IN PERSON) AND HIS HORSE SILVER
Adm.: 45c, 75c, 1.10, 1.65; Frontier, 2.20, tax inc. TICKETS NOW, BOND'S, 65 W. Madison St. STADIUM GRILL, 1800 West Madison Street.

GRAND OPERA HOUSE 2 LAST WEEKS
POP. MATINEE TODAY
$1.65 BEST SEATS $1.65
ETHEL WATERS —in— 'MAMBA'S DAUGHTERS'
Engagement Positively Ends Nov. 4

HARRIS Last 2 Weeks Tonight at 8:30
POP. MATINEE TODAY
$1.65 BEST SEATS $1.65
RUTH CHATTERTON in THE GAY STAGE COMEDY "TONIGHT WE DANCE"

ERLANGER MATINEE Today at 2:30
127 N. Clk. Sta. 2459
First A.T.S. & T.G. Subscription Play DRAMA CRITICS' AWARD PLAY
"The White Steed" with WHITFORD KANE

SELWYN Mats. Wed. and Sat. Tonight at 8:30
POP. MATINEE TODAY
In Person JOHN BARRYMORE —in— "MY DEAR CHILDREN"

3
2

BLACK TULIP

NEW COLOR INSPIRATION IN OUR COLLECTION OF CREPES

22.95

The dark, deep purple of black tulips . . . ravishing new color brought about by the terrific urge for colors with black undertones. Wonderful with any of the brown fur family. Radiant when the lights switch on at early dusk. Highlighted color in our morn-till-midnight collection of rayon crepes. Included are draped skirts—biggest fashion news of the Winter, dresses completely tucked or pleated for silhouette appeal, braid-embroidered jacket dresses, lace-trimmed crepes, many with jewel trims. Large selection in black. Sizes 12 to 20.

1. Pleats sun-rayed over the bosom, swirling in the skirt. Black tulip, forest green, blue, black with red, all black.
2. Braid-embroidered jacket over simple basic dress. Black tulip, blue, black.
3. Accordion-pleat trim. Comes in black only.

Misses' Dresses, Fourth Floor, Wabash.

Hats, Fifth Floor, Millinery.

1

Fashions on Parade today in the tearooms, Eighth Floor. 12:15 to 1:00 and 1:15 to 2:00.

ZIPPED WINTER LINING

WITH YOUR ALL-SEASON CAMEL'S HAIR AND WOOL TOPCOAT 39.95

Superlative camel's hair and wool topcoat made by a man tailor noted for making the finest coats of this type in the country. A satin and camel's hair lining is zipped in for defense against zero temperatures; shoulder and sleeves are chamois lined. Zip out the lining and you have a topcoat the right weight for Spring. Natural or black. Sizes 12-20.

Also comes in tweed mixtures

Casual Clothes Shop, Fourth Floor, South State.

Hosiery by Belle Sharmeer

SLEEK-FITTING FOR HAREM-HEMLINES

3 or 4-threads **1.15** pair

Sleek-fitting hose are more in evidence with the fashion footlights on short skirts and Schiaparelli's or Lanvin's harem-hemlines. That's why so many particular women insist on 3 and 4-thread Belle Sharmeers. They're skillfully proportioned to fit in width as well as in length; thereby increasing the wearing possibilities. Brevs for shorts, Modite for mediums and Duchess for talls.

In bright shades: Fawn, Java, Samoa and Tangier.
Other Belle Sharmeer stockings up to 1.65 pair
Hosiery, First Floor.

Longer Length Gloves

KAYSER TRIUMPHS, DESIGNED BY NATASHA

1.25 1.50 2.00

Gloves go to great lengths this Fall. Stunning with bracelet length sleeves . . . suave crushed over the cuff of your suit. They give you a debonair elegance so sought after this season.

Left: Rayon fabric with leather back. Plum, Black, Brown, Wine. 1.25.
Center: Wool broadcloth with capeskin back. Black or Green. 2.00.
Right: Double woven cotton, 8 button with scalloped hand-sewn sides. Black, White, Chamois, Beige, Wine, Brown, Green. 1.50.

Gloves, First Floor.

Hats, Fifth Floor Millinery.

URBANE ELEGANCE

PERSONIFIED IN OUR COLLECTION OF PERSIAN LAMB-TRIMMED COATS

69.95

Women who love black will exult in the urbane elegance of our 69.95 collection of Persian Lamb-trimmed coats. Rich woolens moulded to follow the lines of your figure, or straight as a shaft and boxy. The coats sketched illustrate the beauty of the imaginative fur-draping technique you'll find in this collection. For misses and women.

Also Mink, Blue Fox, Silver Fox, and Sable-dyed Fitch trimmed coats at 69.95
All lamb's wool interlined.
Misses' and Women's Coats, Fourth Floor, Wabash.

Featuring Crepe Sultana

LEADER OF SEVEN "BEST SELLER" FABRICS

1.35 yd.

The fabric you'll want to drape for your afternoon favorite or pleat for more tailored smartness! It's a dull, mossy crepe, woven into a firm, rich texture. In charcoal black for your "basic" or high colors to add sparkle to your wardrobe. 39 in. wide.

Feather Flannel, washable spun rayon in a plain weave. 38 in. 1.00 yd.
Baskahara, all wool and rabbit's hair basket weave. 54 in. 2.50 yd.
Crepe Faille, ribbed surface, lustrous rayon crepe. 39 in. 1.25 yd.
Petruska, a rich textured, mossy rayon crepe. 39 in. 2.00 yd.
Telga, an all wool crepe in a tailored plain weave. 54 in. 2.00 yd.
Patterned Laces with a misty sheerness. 39 in. 1.75 yd.

Fabrics, Second Floor.

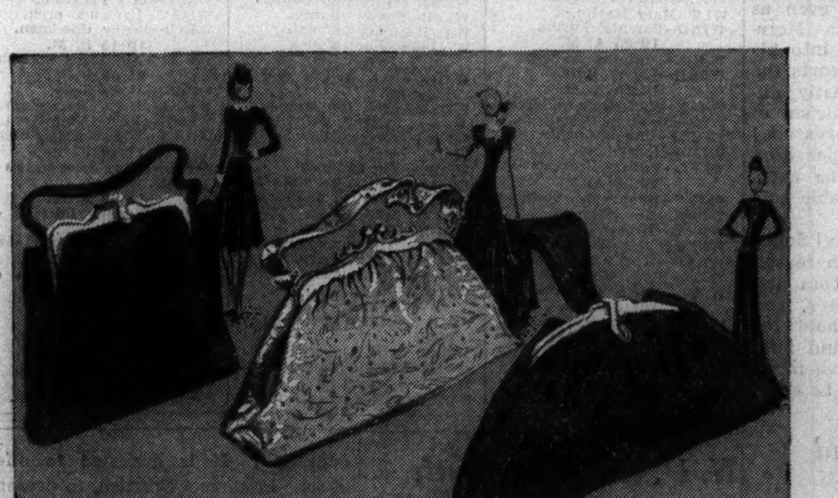

Triple Play in Handbags

EACH COMES IN SUEDE, VELVET OR BROCADE

5.00 each

Three handbags designed with savoire faire to envelop a lady's "young fortune" in any surroundings. It's a matter of choice. The flat, pouch or drape version each comes in sleek brown or black suede for daytime duty . . . in rich sapphire, emerald, garnet, ruby or black velvet to match your dinner turban . . . or in a light multicolor brocade for "orchids and white tie" occasions.

Flat, pouch or drape style in velvet, suede or brocade.
Handbags, First Floor.

CARSON PIRIE SCOTT & Co

BLAZER STRIPES

IN A TAILORED BLOUSE OF RAYON JERSEY

3.00

You really ought to have a striped blouse in your permanent shirt collection. This one of rayon jersey is cut and tailored to perfection with long, full sleeves and a casual neckline. In colors that make bright contrasts with your skirt and jacket teams. As for the price, it's wonderfully insignificant. 32-38.

Red and white, blue and white, grey and yellow, green and white.

CARSON PIRIE SCOTT & Co

Neckwear and Accessory Shop, First Floor.

Chicago Daily Tribune
THE WORLD'S GREATEST NEWSPAPER

WEDNESDAY, OCTOBER 25, 1939.

for faster service
3 TRIBUNE phone numbers
SUPerior 0200 Public Information Service
SUPerior 0260 Sports Bulletin Service
SUPerior 0100 Want Ads—General Business

JOE DI MAGGIO VOTED A. L.'S MOST VALUABLE

BIG 10 FOOTBALL TO FACE TEST ON 3 MAIN FRONTS

Leaders Will Meet Intersectional Foes.

BY WILFRID SMITH.

This is intersectional week in the Western conference football program and it is exceptionally important since it affords the Big Ten a final opportunity to wipe out the memory of Oct. 7 when Minnesota, Wisconsin, and Northwestern were defeated and the prestige of the conference suffered a grievous blow.

On that Saturday, nearly three weeks ago, Wisconsin was beaten by Texas, Nebraska whipped Minnesota, and Oklahoma, champion of the Big Six, toppled Northwestern. As subsequent games have proved neither Wisconsin nor Northwestern is a top flight conference eleven. Minnesota, although tied by Purdue and beaten last week by Ohio State, still may be regarded as approximately the caliber of the Big Ten leaders.

These leaders — Michigan, Ohio State, and Purdue—go to the front this week and should their opponents triumph, there will be no case for the defense.

Purdue Gets Biggest Test.

Undefeated Cornell university visits Columbus to meet Ohio State, also possessor of a perfect record. For this reason the game is of more importance as a test of intersectional strength than the combat at Ann Arbor where Michigan entertains Yale. Michigan, of course, is undefeated but many still believe that the team has not been fully tested. Michigan State, Iowa, and helpless Chicago have been the Wolverines' victims.

Purdue quite probably has the most difficult assignment for the Boilermakers bear the burden of travel to the Pacific coast and in meeting Santa Clara, which defeated St. Mary's last Sunday, they will engage one of the best elevens in that section.

Yale's strength is difficult to assay on the basis of comparative scores. Saturday's victory over Army in a thrilling seesaw affair fails to afford adequate basis for comparison. Victory over Columbia in the opening game, 10 to 7, also must be discounted in view of Columbia's recent defeat by Princeton which previously had been soundly trounced by Cornell. Then, too, Yale has been beaten by Pennsylvania, 6 to 0, and strangely enough, here is better evidence of Yale's strength than in the recitation of Eli's victories.

Yale Is No Pushover.

Last week Pennsylvania ran over Harvard and Chicago only too well remembers the record breaking 61 to 0 licking by the Crimson. That record score, of course, lasted only until Michigan came to town.

By this devious process, and with consideration of the fact that Harvard had been pre-game favorite over Pennsylvania, one may deduce that Yale's team knows considerably more than the rudimentary principles of the game.

Although Michigan later meets Minnesota and Ohio State in Ann Arbor, games which undoubtedly will decide the conference race, none will create more civic confusion than the Yale game. Reunions of former teams and a special program of campus entertainment marks the Yale game as the social event of the season.

Cornell has some advantage in meeting Ohio State the week after the team reached an emotional and physical peak for the Minnesota game. Of course, it also may be reasoned that the 23 to 20 victory at Minneapolis, pyramided on triumphs over Missouri and Northwestern, has bolstered the Buckeyes' confidence. Regardless of the outcome of this game Ohio State is in commanding position in the Big Ten race. Indi-

[Continued on page 25, column 1]

It's Fantastic, but 'They' Say Bluege Will Manage Cubs

Ossie Bluege of the Washington Senators last night received a present on his 39th birthday—a rumor, which he lost no time refusing to accept as a fact.

In answer to a report from Washington that he was in Chicago conferring with Owner P. K. Wrigley of the Cubs as the possible successor to Gabby Hartnett in 1940, the veteran player-coach said:

"The whole thing sounds fantastic. I am here visiting my parents. I haven't been approached by any one connected with the Cubs, nor have I discussed such a possibility with any one."

Charles Drake, assistant to Wrigley, when told that Bluege had said the report was fantastic, commented:

"He had the right word for it. It is fantastic."

Hartnett has not been signed for the 1940 season, but the belief is growing here he will be retained.

Bluege's parents are Mr. and Mrs. Adam Bluege of 4727 West Shubert avenue. Bluege said he will return in a few days to Washington, where he makes his home.

THE GUMPS—ANDY PUTS HIS FOOT IN IT!

They'll Be Marked Men in San Francisco

[Acme Photo.]

Ward Heiser (above) is a 181 pound sophomore back of the Santa Clara eleven which plays Purdue Saturday in San Francisco. Heiser is fast, rugged, a fine passer, and serves as safety man. Lou Brock (right) is one of the back field mainstays of the Boilermakers.

Goal Line Decision Puts Bears on Spot---Must Win Next Three

BY GEORGE STRICKLER.

A decision which cost them the winning touchdown against the Giants in New York last Sunday thrust upon the Bears the necessity of winning their next three starts to remain in the National Football league championship race. These games are against Detroit and Green Bay. Detroit comes first, invading Wrigley field Sunday. The following week Green Bay comes to Chicago and then the Bears go to Detroit.

Defeat in any one of these games will complicate the situation for the Bears. They already have been beaten twice. Three setbacks are about all a team can stand and still figure in the fight, and three may be too many when two of the defeats are inflicted by that team's leading challengers for the title.

Umpire Signals Score.

The decision, which the Bears blame for all their worries, was on the play that resulted in New York taking the ball an inch from its goal line. Ray Nolting, who made the third down lunge from the 3 yard line, insists he was over but was shoved back. Bill Osmanski, the rookie full back, who took the ball on fourth down, also declares he had crossed the line before a wave of Giants bore him back.

As witnesses, the Bears have 58,000 fans who saw Umpire Tom Thorp raise his arms in the official signal for a touchdown, and a New York newspaper photographer who was on the goal line with his camera. The score was not allowed by Referee W. T. Halloran, presumably upon the advice of Head Linesman Larry Conover, who was on the line opposite Thorp.

No one connected with the Bears is advancing the decision as an alibi for the New York defeat. But it has made the Bears very disagreeable company these days as they go about preparing for the Lions. Despite Detroit's failure in Green Bay last week, the Bears are a little apprehensive about Sunday's contest.

Detroit's Line Strong.

Green Bay was unable to run against the Lions' line, scouts reported to Coach George Halas. Only the Packers' pass attack, which accounted for three touchdowns, kept the Lions from remaining unbeaten. The Bears' pass attack is not as dangerous as that of the Packers, Halas pointed out. Without saying it in so many words, Halas means that nowhere on his roster has he been able to discover a Don Hutson.

Stress is being placed on line work with the forwards coming in for long drills on defense against Detroit's running attack which broke Bill Shepherd away for fifty-eight yards and a touchdown against the Packers, and on offense, where it will be up to the Bear forwards to clear the way for Joe Maniaci, Bill Osmanski, and Ray Nolting. Halas, who saw the Lions play twice this year, is of the opinion that the Lion line was not having one of its good days at Green Bay.

ASK WAIVERS ON FOUR CARDS.

Coach Ernie Nevers asked waivers on four members of the Chicago Cardinals yesterday after Sunday's miserable showing against the Cleveland Rams. They are Rock Reed, Milt Popovich, and Jim Costner, backs, and Len Dugan, center. Reed, Popovich, and Dugan have been with the club several seasons. Costner was taken from the New York Giants this season. At the same time Nevers revealed the recall of John Klumb, an end farmed out to the Cincinnati Bengals, against whom the Cardinals were to have played an exhibition Sunday. The exhibition has been called off, the Bengals announced yesterday.

SEEK TO BREAK TIE IN CLASSIC LEAGUE TONIGHT

The three way tie among the Schlitz, Power House, and Michelobs in the Wednesday division of the Classic Bowling league will be broken tonight, it is expected, when the league bowls at the Lorraine Arcade, 810 N. Cicero avenue. Each of the three teams has won 11 games and lost 10.

The Schlitz bowl the Ambrosias, who are in sixth place with 10 games won and 11 lost; Power House opposes the Pragers, now in seventh place, and the Michelobs face the leading Pabsts, who have won 17 games and lost only 4. The other match is between the second place Monarchs and the Koenigs.

	W.	L.	Ave.		W.	L.	Ave.
Pabst	17	4	990	Michelob	11	10	.936
Monarch	13	8	985	Ambrosia	10	11	959
Schlitz	11	10	965	Prager	7	14	932
Power H.	11	10	.941	Koenig B.	4	17	919

INDIVIDUALS.

Averages: Herb Freitag, 205; Joe Traubenik, 202; Pete Petersen, 201; Lloyd Strouse and Clarence Garant, 199;

TRIES FOOTBALL TO EARN PAROLE; IT PROVES FATAL

Philadelphia, Pa., Oct. 24 (AP).—A convict who had served two years of a 25 to 50 year sentence for robbery died today of internal injuries received in the first prison football game of the season.

A tackler downed Frank Pisano, 24, as he carried the ball yesterday. Pisano went to the prison infirmary.

Pisano had hoped for a parole in eight more years and played football at every opportunity. It helped him build a good conduct record.

Texas Tech Off for Battle with Duquesne Friday

Lubbock, Tex., Oct. 24 (AP).—The Texas Tech Red Raiders left today for Pittsburgh hoping to knock off the team that beat the team rated No. 1 in the nation last week. The Raiders clash with Duquesne, conqueror of Pittsburgh, Friday night.

Purdue Squad Off for Santa Clara Battle

Lafayette, Ind., Oct. 24 [Special].—Headed for the Pacific coast for the first time in history, Purdue's football squad left here late this afternoon for San Francisco, where it will meet Santa Clara, conquerer of St. Mary's, in an intersectional clash Saturday.

The Boilermaker squad was reënforced by the presence of Jack Brown, senior left half back, and Carl Verplank, veteran right guard, neither of whom was able to play against Michigan State because of injuries, but who are expected to be able to play against the powerful Broncos.

With the exception of station stops in Omaha, Neb., and Ogden, Utah, where they will have a chance to stretch their legs, the Boilermakers will have no opportunity for formal pre-game drills until they arrive in San Francisco on Friday morning.

The squad taking the trip follows:

ENDS—Gene Britt, William Combs, Jack Krause, Ralph Lehr, Felix Mackiewicz, David Rankin, James Rush.

TACKLES—Lavern Johnson, Dick Johnson, William Neff, Dick Potter, Al Rossi, Italo Rossi.

GUARDS—Frank Bykowski, William Donnelly, Tom Melton, James Miller, Carl Verplank, Jack Winchell.

CENTERS—Ted Axton, August Morningstar, Basil Petry.

QUARTER BACKS—Ted Hennis, Fred Montague, Allen Shackelton.

HALF BACKS—Lou Brock, Jack Brown, Mike Byelene, John Galvin, Bob Vyverberg, James Welsh.

FULL BACKS—Leon Dewitte, Paul Liebrecht, John Petty, Harold Schumacher, Frank Winchell.

PASSES KEEP GOPHERS BUSY.

Minneapolis, Minn., Oct. 24 [Special].—Coach Bernie Bierman was intent today on providing a defense for the passes he expects Northwestern to throw at Minnesota a week from Saturday.

And with that in mind he spent most of today's practice session drilling his Gopher secondary against passes. Then, too, the first squad got a workout on the passing game, with Bierman pointing out deficiencies of last Saturday, when but one pass was completed out of ten thrown.

Johnny Mariucci, first string end, was still ailing with a bruised ankle today, but he'll be ready to resume work shortly.

INDIANA RESUMES DRILL.

Bloomington, Ind., Oct. 24 [Special].—Refreshed from yesterday's vacation, the Indiana university football squad today began preparations for its game against Ohio State at Columbus Nov. 4. Chief attention was centered on blocking, which was not as sharp as it should have been in the Illinois game last week.

25 EX-CAPTAINS TO SEE PURPLE BATTLE ILLINOIS

No. 1 Is T. C. Moulding of 1889 Eleven.

Twenty-five of Northwestern university's 40 living football captains will be introduced at Saturday's homecoming game with Illinois. A pep session Friday night at which Coaches Lynn Waldorf, of N. U., and Bob Zuppke, of Illinois, will speak and a fraternity and sorority parade Saturday morning also will be held.

E. J. Ridgeway, of Providence, R. I., captain of the first team in 1888 will be unable to attend, but T. C. Moulding, of Wilmette, captain of the 1889 and '99 teams, will be present. Other captains of early teams who will attend are M. P. Noyes of Chicago, 1892; Charles Ward of Evanston, 1902; Harry Allen of Evanston, 1904; Dave August of Superior, Wis., 1908 and '09, and John Manley of Evanston, 1910.

Another stiff drill devoted largely to offensive tactics marked the Wildcats' practice yesterday. Waldorf warned the squad that the Illini will probably offer stronger opposition than Wisconsin, basing his opinion on comparative scores this season and the fact that Illinois has always been a stubborn opponent for the Wildcats.

Northwestern probably will retain the same starting lineup which faced Wisconsin. This consists of a back field composed of Paul Soper and Floyd Chambers, half backs; George McGurn, full back, and Dick Richards, quarter back. While Red Hahnenstein will be unable to play because of a foot injury, the Wildcats will regain the services of Ike Kepford, sophomore right half, who was unable to play last week because of a hip injury.

ILLINI CHECK N. U. PLAYS.

Champaign, Ill., Oct. 24 [Special].—Northwestern formations as demonstrated by freshmen gained consistently in the early stages of football practice here today, but the University of Illinois varsity soon solved the offense and threw the frosh back for heavy losses. The rôle of Bill De Correvont, whom the Illini coaches have cause to respect as a result of scouts' reports, was played alternately by Andy Yourkovich, Mount Olive, and Bert Piggott, Hinsdale.

When the varsity took the offensive it was the hard running of Ralph Ehni, junior quarter back, and the passing of Chuck Purvis, senior half back recently promoted to the first team, that led to three touchdowns in 15 minutes. Purvis scored once on a twenty-five yard run and completed a twenty-five yard pass to George Rettinger, senior full back, for another touchdown. He also threw to Flip Anders and Dave Dillon, sophomore ends, for substantial gains. Ehni's work for the day included two thirty yard runs and a fifteen yard touchdown jaunt.

Hawks Display: Speed, Defense; Whip St. Paul, 3-1

St. Paul, Minn., Oct. 24 (AP).—The Chicago Blackhawks of the National Hockey league defeated the St. Paul American Hockey association club, 3 to 1, in the opening exhibition game of a series here tonight.

The Hawks, displaying a smooth attack and a tight defense, were far ahead of the Saints, whose playing was ragged at times. But for the work of Sammy Lopresti, Saint goalie, the score would have been much higher. Lopresti had a busy night, making 37 stops while the Hawk net minder, Mike Karakas, made 14 saves.

Six minutes of the second period had passed before Johnny Chad took a pass from Doug Bentley to count at 6:58 for the Hawks. Mush March added another for Chicago early in the third period by rifling in a pass from Bill Thoms in 3:25. Joffre Desilets completed the National leaguer's scoring by counting in 6:58 of the final period.

Jack Shill, veteran Hawk forward, has been sold to the Providence, R. I., Reds, it was announced tonight.

In the Wake of the News

BY ARCH WARD.

ERNIE GODFREY, Ohio State line coach, says Esco Sarkkinen, Buckeye end, is as competent a wingman as you'll find on any football team this fall. . . . Add to the list of fellows with red faces the name of Oscar Vitt, manager of the Indians. . . . Last winter the Yankees offered to trade Charley Keller for Jeff Heath, even up. . . . Six carloads of new pins, costing $52,500, are used in the annual American Bowling Congress. . . . It is generally agreed that Frank McCormick has done more to build up athletics at the University of Minnesota than any other sports director in the school's history. . . . It won't be long until the National Hockey league begins a season's play to eliminate that seventh team so that the other six can fight it out for the Stanley cup. . . . Dixie Walker, who has had experience in both leagues, says players in the National show more hustle than their American league brethren. . . . This will be interesting news to the Cincinnati Reds and the Chicago Cubs. . . . Joe Wall, who played with Brooklyn in 1902, is the last left handed major league catcher on record. . . . Five boys from Gary are members of Tulane's football squad. . . . Any one enterprising enough to conduct a survey would find that the exodus of midwest prep athletes to southern schools accounts in part for the rise of Dixie football. . . .

Vernon Gomez will be best man at the wedding of Joe DiMaggio and Dorothy Arnold. . . . Fred Swan, Temple coach, and Emery Larson of Navy were football teammates with the San Francisco Olympic club. . . . Lee Ramage, whose plans for the heavyweight boxing championship were changed by Joe Louis, has enrolled as a freshman at San Diego State college. . . . He serves as boxing coach between classes. . . . Bob Pastor has bought a 21 acre plot in Saratoga Springs, N. Y., and next spring will erect a seven room house there. . . . Fran Lee and Charley Spreyer of Harvard's back field, are natives of New Haven, home of Yale. . . . Seattle, winner of the Pacific Coast league title, played to 517,000 fans at home, an all-time league record.

Worst Joke I Ever Heard.

Nurse: Really, we have more fun when a bunch of us get together. You should go out with a half dozen nurses some night.

I [clearing my throat]: I'd like to. —Daniel Francis Clancy.

* *

Do You Remember 'Way Back When:

The winter supply of cabbage, placed in a trench and covered with straw and dirt, withstood the freezing temperatures and came out in the spring in perfect condition?—W. H. Bagley.

Mother warned you not to slam the doors the night the bread dough was rising?—Mary from Glen Ellyn.

We knew winter had arrived when we saw dad's long flannel underwear hanging on the wash line?—Jenkins, the Adjuster.

* *

Encyclopedia Americana.

Neck: That which if she doesn't want to, you could ring her.

—Joe Tilden.

* *

What's in a Name?

Frank Hamm runs a meat market in Berwyn. —Pam Pam.

* *

Would You Guarantee Millions?

Why not a Wake book made up of rejects? Gawsh Amighty, millions would buy it just to see their contribs in print. —Gene Cerf.

* *

Dumbell Pome.

This little bit of verse, you'll find,
Can easily be read
If after every other line
You stand upon your head.

—Little Willie.

* *

Pet Peeve.

Overcoats passing to theater seats behind you that mop your hair.

—Morris De Camp.

* *

The Clock of Life.

The clock of life is wound but once
And no man hath the power
To know just when the hands will stop
At a late or early hour.

This is the only time you own,
So live, love, and toil with a will;
Do not delay till tomorrow,
For the hands may then be still.

—*The Singing Kid.*

* *

Purely Personal.

Say, Arch, did my contrib score on its merit the other day, or can I expect to find your car around next week parked double?

—The Traffic Cop from Crawdison.

That Family Album Look.

In style is the miss who's afraid of a kiss,
For shy and demure is this new modern miss;
A slave to Dame Fashion, who says she must wear
Those Way Back When clothes with a snood on her hair.

That Family Album look she now assumes
By wearing a bustle which jauntily looms
Behind her wasp waist, like the dress she once saw
Within the old album and worn by Grandmaw.

A high neck with ruching adorns her fair throat,
And, "Heavens to Betsy," a long petticoat
Is worn neath her dress that now touches the ground;
Her family gasps as she curtsies around.

Demurely she carries a little white fan
And blushing with modesty intrigues her man.
Now down thru the ages her bride's dress will be
Incentive to styles that bring youth ecstasy. —*Maude Mac.*

* *

But Are They Finding Them?

The difference between Europe and America is that over there they are looking for men while over here men are looking for women.

—Tumble Brain.

* *

The Wake Upon Its Depends Friends.

* *

Famous Last Words.

I'm all right, coach, just a little dizzy.—Joe O'Connell.

Can't we just be friends?—Tessie Ann.

I'm sorry, that telephone has been disconnected.—Eddie Knox.

* *

Sudden Thought.

Inasmuch as Finland is the only country to pay its war debts to the United States, you can't exactly blame Russia for wanting to step in and pick up a few Finns.

—Paul Larmer.

* *

Can't Somebody Stop This!

My doctor has ordered me to stay away from candy. Could this be called alienation of confection?

—Tex of the Air View.

Ten Years Ago Today—Purdue's Boilermakers were made the favorites over Stagg's Maroons. . . . Michigan and Illinois expected to play before a crowd of 50,000 in Champaign. . . . Knute Rockne was directing Notre Dame's football team from a wheel chair, due to a leg ailment.

ARMSTRONG WINS OVER GARRISON IN TITLE BATTLE

Los Angeles, Cal., Oct. 24 (AP).—Henry Armstrong successfully defended his world welterweight championship in a bristling 10 round bout with Jimmy Garrison of Kansas City tonight.

Armstrong, in his fourth defense of the title in three weeks, weighed 138¾ and Garrison 139½.

The little Los Angeles Negro floored Garrison in the eighth and meted out terrific punishment during the next two rounds.

AUDY GIVES UP ORCHESTRA JOB TO RIDE IN RACE

Jules Audy, Montreal violinist, will compete in Chicago's forty-second international six day bike race which starts in the Stadium Nov. 5. Audy delayed in entering races this winter, for he has an offer to lead a Montreal orchestra.

Manager Harry Mendel made a special trip to New York last week to sign Audy.

Audy has been popular in Chicago ever since he made his big time debut in the Stadium.

YANK STAR GETS 280 POINTS IN WRITERS' POLL

Foxx Places Second with 170.

Roll of Honor

FOLLOWING are the names of past winners of the most valuable player award in the American league:

1938—James E. Foxx [Boston].
1937—Charles Gehringer [Detroit].
1936—Henry Lou Gehrig [New York].
1935—Henry Greenberg [Detroit].
1934—Gordon S. Cochrane [Detroit].
1933—James E. Foxx [Philadelphia].
1932—James E. Foxx [Philadelphia].
1931—Robert M. Grove [Philadelphia].
1929—None.
1928—Gordon S. Cochrane [Philadelphia].
1927—Henry Lou Gehrig [New York].
1926—George Burns [Cleveland].
1925—Roger Peckinpaugh [Washington].
1924—Walter Johnson [Washington].
1923—George Herman Ruth [New York].
1922—George Sisler [St. Louis].

BY IRVING VAUGHAN.

Joe DiMaggio.

Joe DiMaggio, who in the summer time does more than a little flychasing as well as hitting for the now four time world champion Yankees, was the American league's most valuable athlete during the 1939 season.

A committee of baseball writers, picked for the special purpose of handing down a decision in the momentous matter, cast ballots which when tabulated showed that the 24 year old proprietor of the DiMaggio sea food palace in San Francisco had captured 280 out of a possible 336 points.

The ball writers, however, weren't in full agreement as to DiMaggio's right to the honor, altho Joe hit 30 homers, drove in 126 runs, and won the league batting championship with an average of .381, his best since joining the Yanks in 1936. Despite this record only 15 members of the committee of 24, composed of three writers in each league city, gave him a first place vote of 14 points each. Three committeemen placed him second, three put him in third place, one in fourth place, and two in fifth. Choices for second place thru tenth were rated from nine points each down to one point.

Idleness Handicaps Foxx.

The fellow who intrigued many of the committee members was Jimmy Foxx, the home run producer of the Boston Red Sox who undoubtedly lost more than a few points because of being absent at various times during the season. Foxx, who last year captured the most valuable trophy for the third time, finished second with 170. Only one writer placed him first and only two tendered him second place on the ballot, but he made considerable point headway by being the choice of 11 for third place. Only one of the 24 voters overlooked Foxx entirely.

Bob Feller, the Cleveland club's pitching phenom who was victor in 24 games during the 1939 season, followed Foxx with 155 points. For fourth place the committee picked out a big league freshman, Ted Williams of the Red Sox, who drew 126 points and yet wasn't named first in any of the 24 ballots.

Other Yankees Good, Too.

Some members of the committee were inclined to believe that Yankees other than DiMaggio played a big part in the team's success. Charley Ruffing, who won 21 games during the season and trimmed the Reds 2 to 1 in the opener of the world series, was placed fifth with 116 points. He was only six points ahead of Bill Dickey, the Yanks' catching ace. Ruffing wasn't named first on any of the ballots. Dickey was first on three, but completely ignored on 11 others.

The two others receiving a first place nomination were Emil Leonard, the Washington club knuckle ball pitcher, who captured 20 victories, and Mike Kreevich, White Sox outfielder. Leonard was given 71 points and Kreevich 38. Ahead of Kreevich in the final tabulation were Bob Johnson, Philadelphia Athletic flychaser with 52 points, and Joe Gordon, Yankee second baseman, with 43. Other players included in the point distribution were:

Pitcher Clint Brown of Chicago, 34; Third Baseman Ken Keltner of Cleveland, 26; First Baseman George McQuinn of St. Louis, 24; Second Baseman Charles Gehringer of Detroit, 21; Pitcher Bob Grove of Boston, 17; Shortstop Joe Cronin of Boston, 15; Pitcher Ted Lyons of Chicago, 13; First Baseman Henry Greenberg of Detroit, 12, and Pitcher Buck Newsom of Detroit, 11.

The writers on the selection committee were: John Malaney, Gerry Moore, and Victor Stout of Boston; James Gallagher, Ed Burns, and Howards Roberts, Chicago; Gordon Cobbledick, Ed McAuley, and Frank Gibbons, Cleveland; H. G. Salsinger, Charles P. Ward, and Leo MacDonell, Detroit; Dan Daniel, Rud Rennie, and Ed Muphy, New York; James Isaminger, Al Horwits, and Frank Yeutter, Philadelphia; Glen Wallar, James Gould, and Ray Gillespie, St. Louis; and Shirley Povich, Burton Hawkins, and Frank O'Neill of Washington.

BRUNDAGE SAYS NO TRANSFER OF OLYMPICS LIKELY

Claims It's Finland or Not at All.

Avery Brundage, president of the American Olympic committee, said yesterday in Chicago that the 1940 Olympic games will not be transferred from Helsingfors, Finland, and if conditions in Europe prevent their being held as scheduled they will not be held at all.

In the event no Olympic games are held next year, Brundage said, it is probable a set of Pan-American games will be arranged to fill out the 1940 program. Cities which have expressed an interest in staking a substitute program are New York, Chicago, Philadelphia, Los Angeles, San Francisco, Buenos Aires, and Havana.

Winter Games Doomed.

"Once the Olympic games are awarded to a city by the International Olympic committee," Brundage said, "they cannot be taken away unless the agreement is violated by the city. The games cannot be held, however, in a country at war. The winter games, therefore, will not be held at Garmisch-Partenkirchen, Germany, unless hostilities cease."

Pointing out that the Finns have made a big investment in time and money preparing for the XII. Olympiad and will not release them if there is a slightest possibility of their being held in Finland, Brundage added: "Since the time is too short for proper organization, it may be definitely stated the games will not be transferred, and that if they cannot be held as scheduled, they will not be held at all."

Two Schools of Thought.

There are two schools of thought on the idea of holding the games while there is a major war in progress, Brundage said. One is that it is somewhat "frivolous" to proceed with an athletic program when a part of the world is at war; the other is that "the Olympic flame should be kept burning, thus demonstrating there are still places where the youth of the world can meet on the peaceful fields of sport."

"Which will prevail depends on conditions at the time the games are to be held," Brundage continued. "The attitude of sports' organizatons in various countries is being ascertained by the International Olympic committee."

The American Olympic committee, he said, is marking time until it is known definitely whether the games will be held. If necessary, the committee will be able, on short notice, to select a United States team and raise sufficient funds. If there are no games in 1940, contributions will be used in 1944, Brundage said.

Coast's Rose Bowl Choice? Why It's U.S.C.

San Francisco, Cal., Oct. 24 (AP).—Trying to pick a football team for the New Year's day Rose bowl game now is balmy business, like betting on a dead horse, but the people's choice today, it appears, is University of Southern California.

Picking the Trojans is touchy stuff. Supporters of Oregon State college and University of Oregon believe their teams have just as good a chance, and the University of California at Los Angeles delegation has assumed a "show me" attitude. O. S. C. is the only undefeated, untied member. The others have one tie.

Meet U. C. L. A. Dec. 9.

The big scramble may not be decided until Southern California and U. C. L. A. meet Dec. 9. It may end up in two or three way deadlock. This headache will be tossed into the laps of faculty athletic representatives of the Pacific coast conference.

Southern California seems like the best bet because of its tremendous power on the ground, a smart passing attack and an endless stream of reserve material.

The Trojan team has shown consistent improvement since the opening 7 to 7 tie with Oregon. It beat Washington State, 27 to 0, and Illinois, 26 to 0.

In contrast, its three rivals after peak attainments, have displayed tendencies not consistent with real championship form.

Three to Six Deep.

Oregon was defeated by Gonzaga last week. The week before, Oregon State barely nosed out University of Portland, while U. C. L. A. could do nothing better than tie Stanford.

In his 15th season at Southern California, Coach Howard Jones has come up with players he believes surpass any others in the matter of sheer squad power.

He counts them three to six deep in all positions. Actually the squad is overbalanced at quarter back and full back, with three first string men at each spot and two others to fall back on.

The Other Half Is—Tennessee?

The Trojans have to hurdle California, Oregon State, Stanford, Washington and U. C. L. A. before beginning New Year's day game talk. Notre Dame is sandwiched in between.

If the other half of the Rose Bowl bout could be named now, it probably would be Tennessee. One U. S. C. official said today Tennessee would be his choice.

Columbus Park Lagoon Stocked with 6,000 Fish

Columbus park lagoon was stocked with 6,000 young bullheads yesterday in preparation for next year's fishing season. Lloyd S. Young, director of the Lincoln park zoo, said that four other lagoons already have been stocked with fish, which are supplied without charge by the hatcheries of the United States bureau of fisheries near Guttenberg, Ia.

SMILIN' JACK—A SLIP OF THE TONGUE

TERRY AND THE PIRATES — WOODSHED IN THE WILDERNESS

Leo, St. Rita Clash Sunday on Lake Front

The Chicago Catholic High School league will do its bit for charity Sunday afternoon in Soldiers' field when Leo and St. Rita, rival teams in the south section, clash in the fourteenth annual game for the Sisters of Mercy Benefit fund. Forty thousand are expected to see the game, which will start at 2 o'clock.

A. L. Cronin.

The series, which has brought together professional, college and prep elevens, began in 1926 with the Kansas City Cowboys triumphing over the Chicago Cardinals, 7 to 2. With the exception of 1936 when Marquette won from St. Louis university, 32 to 6, prep teams from the Catholic league have played the leading rôles since 1930.

Leo, which is coached by A. L. [Whitey] Cronin, will be making its fourth appearance in the charity series. The Lions won from St. Philip, 32 to 0, in 1935. In 1937 they routed St. Mel, 26 to 6, and last season whipped De La Salle, 20 to 6.

Cronin is a graduate of St. Rita and coached there for three seasons before moving to Leo nine years ago. St. Rita is coached by John [Hicks] Connelly. Both Cronin and Connelly played football at Loyola university.

Morgan Park Military academy's football team travels to Delafield, Wis., Saturday to meet St. John's Military academy. . . . Bloom will play at Columet City Friday night in a South Suburban league contest. . . . St. Ignatius and Mount Carmel, two of the unbeaten teams in the Catholic league, drew byes this week. . . . Fenger and Morgan Park, tied for the south section lead in the Public School league, will meet in Pullman Tech field Saturday afternoon. . . . The Fenger Fathers' club, which was organized last year, will hold a dance at Fenger High school, 113th and Wallace streets, Saturday night. . . . Proceeds will be used to insure members of the squad against injuries.

Charles Feutz, Oak Park left half back, made the winning touchdown Saturday which defeated Evanston, 7 to 0, and not Billy Pitt, as reported last Sunday.

Escobar to Vacate Title, Become a Featherweight

New York, Oct. 24 (AP).—Sixto Escobar of Porto Rico will vacate his bantamweight boxing title and seek Joe Archibald's featherweight crown, Manager Lou Brix announced today. Brix said there was "no money in the class" and he had been unable to get the leading contenders together in an elimination series. Escobar has beaten Archibald twice in nontitle bouts.

Sarah P. Fabyan Seeks a Divorce; Claims Cruelty

Salem, Mass., Oct. 24 (AP).—Charging her husband with cruel and abusive treatment, Sarah Palfrey Fabyan, noted tennis player, filed suit for divorce today in Essex county registry of probate against Marshall Fabyan Jr., to whom she was married Oct. 6, 1934.

Jefferson, Brown Bombers Play Edison Park Tonight

Bernie Jefferson, Northwestern football star half back for three seasons, will play with the Chicago Brown Bombers tonight against the Edison Park eleven in Spencer field. Willie Phillips, former De Paul back, is a member of the Edison club which has scored 107 points in winning six games. The Bombers have made 20 points in three games, all of which they won.

KANSAS STATE DRILLS ATTACK FOR NEBRASKA

Missouri Makes Tackling Dummies of Frosh.

Manhattan, Kas., Oct. 24 (AP).—Kansas State worked late this evening trying to develop an offense powerful enough to cope with Nebraska. Owen L. Cochrane, chief scout and back field coach, put a team of sophomores and freshmen thru Nebraska plays. Head Coach Wes Fry said practice will be secret for the rest of the week.

MISSOURI TACKLES FROSH.

Columbia, Mo., Oct. 24 (AP).—Missouri's poor tackling against Kansas State made dummies out of the freshmen today. The Tigers concentrated on improving their technique in bringing down ball carrying opponents and the yearlings bore the brunt.

KANSAS BEATS FROSH.

Lawrence, Kas., Oct. 24 (AP).—Kansas varsity reserves, who didn't see much action in the Oklahoma game, scrimmaged with the freshmen today while the regulars dummy scrimmaged. The reserves beat the frosh, 21 to 6.

SOONERS HONOR STAR.

Norman, Okla., Oct. 24 (AP).—This is Red McCarty week for Oklahoma's football team and coaching staff. Red McCarty, climax back who suffered a broken leg in the Sooners' game with the Oklahoma A. & M. Cowboys last year, has been invited to sit on the Sooner bench this Saturday when the Cowboys come here.

The Sooners worked on pass defense today, ran and played the frosh, who used Cowboy plays in a rough scrimmage.

Chicago-New York Rugby Winner to Take Coast Trip

When the Chicago Rugby football team meets a picked aggregation from New York on the afternoon of Nov. 12 in Soldiers' field more than the traditional sports rivalry between the nation's two largest cities will be involved.

Peter Fortune of the Chicago forces last night said the winner has been offered a national championship game by the Hollywood Light Horse troop to be played during the Christmas holidays on the Pacific coast, the site to be decided later. The Californians won their claim to the title a few weeks ago by defeating Chicago, 13 to 11, in Soldiers' field.

The defeat broke the Chicagoans' streak of 19 consecutive victories, so the chance to meet the Hollywood team again will be an additional incentive in the game against New York. Other cheering news was the announcement that Leslie Mather, star Chicago forward, will play in the lake front game. He is recovering from neck and shoulder injuries suffered in the Hollywood game. Coach Alex Crawford is paying particular attention to sharpen the team's passing attack, which is being built around Jay Berwanger, former Maroon star.

QUICK

service designed to advance money with maximum speed. $25 to $300 ON YOUR SIGNATURE ONLY. Salaried men and women prefer this modern plan.

SIMPLIFIED

methods eliminate endorsers, comakers and mortgages. Easy terms (1 to 20 months). Friendly, courteous service.

LOAN PLANS

to meet YOUR individual requirements. Borrow on your salary, furniture or auto without the knowledge of your friends, relatives or employer.

TELEPHONE

your loan request. Then call in person to obtain the money. You will be surprised how quickly the money is advanced.

LOCAL LOAN CO.

(Copr. 1939 by Local Loan Co.)

7 W. MADISON at State — RANdolph 8400
1 N. PULASKI (Crawford) — KEDzie 8900
Oak Park Phone — EUClid 6163
4658 S. ASHLAND, at 47th — YARds 4670
821 W. 63rd ST., nr. Halsted — ENGlewood 7800
7912 S. HALSTED at 79th — RADcliffe 4500
11054 S. MICHIGAN at 111th — PULlman 7500
8 N. OGDEN at Madison — HAYmarket 4700
1212 N. ASHLAND at Milw. — BRUnswick 3100
4013 MILWAUKEE at Cicero — AVEnue 1400
4701 N. WESTERN at Leland — LONgb. 2161
Evanston Phone — GREenleaf 5100

In 1889, Chief Justice Melville E. Fuller administered the presidential oath to Benjamin Harrison. In that same year, Charles H. Hermann, president of Chapin & Gore, joined this organization, which has been under its present management for 45 years.

Father Time always plays his part in C. & G. whiskey

CHAPIN & GORE Old Reserve

SOUR MASH

KENTUCKY STRAIGHT BOURBON WHISKEY

QUALITY, PLUS AGE

OLDER—SMOOTHER

THIS WHISKEY IS 5 YEARS OLD

This Is Our Story:

When properly made and sufficiently matured, American whiskies are the best in the world for every purpose. THE HOUSE OF CHAPIN & GORE since 1865 has set the standard for quality Kentucky Bourbon whiskey. Made in the old fashioned way—*SOUR MASH METHOD*. The most expensive way, assuring a *RICH, DISTINCTIVE FLAVOR*. That type of whiskey improves with age. Nothing can be added that will improve its quality. For that reason CHAPIN & GORE whiskey is never mixed with other whiskies. It is always sold *STRAIGHT*, and is the finest quality that science and long experience can produce.

Look for the name CHAPIN & GORE on the label. Old Timers know that name to be the consumer's protection as to quality and age.

CHAPIN & GORE INC.

More than forty-five years under present management

63 EAST ADAMS ST. • CHICAGO • PHONE WABash 3100

93 Proof

Why experiment—ask your dealer for C & G—costs you no more!

Listen in every Saturday 5:45 P. M. to Ed Thorgersen's high lights and scores of the day's football games . . .

WGN

THE NEIGHBORS

By George Clark

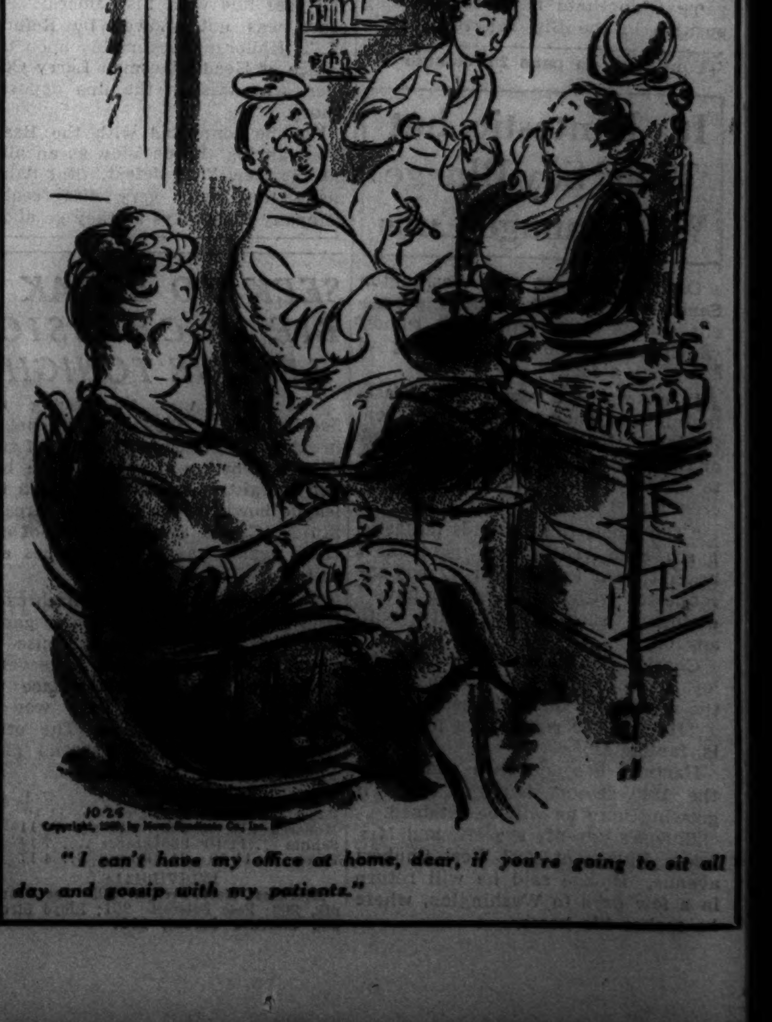

"I can't have my office at home, dear, if you're going to sit all day and gossip with my patients."

MICHIGAN SCOUT REPORT: 'YALE'S TOUGHEST YET'

Wolverine Team Intact for Battle with Eli.

Ann Arbor, Mich., Oct. 24 [Special]. —End Coach Campbell Dickson's Yale scouting report furnished the basis for today's drill as Coach Fritz Crisler worked his Michigan squad against the Eli formations.

After watching Yale against Pennsylvania and Army, Dickson reported that Michigan will meet its toughest competition so far this season when Coach Ducky Pond brings his team west this Saturday. "Yale has its best line in 10 years and it is sparked by Joe Stack, a Michigan boy who is a very fine center," said Dickson. "Pennsylvania was very lucky to beat them."

For the first time this season, the Wolverines will be at full strength Saturday. With Paul Kromer, Capt. Archie Kodros and Ed Frutig again in the lineup, the only temporary absentee is Reserve Half Back Hercules Renda, who suffered a charley horse in the Chicago game. He will be ready to go by Saturday, however. The second string line, which was injury-riddled earlier in the season, is once again intact.

YALE ISN'T WORRIED.

New Haven, Conn., Oct. 24 (AP).—Ducky Pond, Yale's head football coach, admits he fears Michigan, the Elis' opponent in Ann Arbor Saturday. "But," he adds, "only a little bit." Pond is quite confident of the ability of his eleven to give the powerful point-a-minute Wolverines a tough battle.

Michigan, unbeaten and impressive in triumphs over Michigan State [26 to 13], Iowa [27 to 7], and Chicago [85 to 0], is going to find a surprisingly strong Yale team against it, said Pond today.

"Yale will do all right," stated Ducky. "Last week's 20 to 15 triumph over Army has helped a great deal, plus the memory of last year's contest, when Michigan had all it could do to win by a narrow margin. We may not win, but the Yale team will be in there every second."

Defend Big 10 Prestige on Three Fronts

[Continued from first sport page.]

ana, Chicago, and Illinois are subsequent conference foes.

When Cornell lost several of its veterans from the splendid team Carl Snavely put together last season it seemed that the Big Red would need a year or so to regain that form, but replacements from holdovers and the progress of several sophomores have enabled Cornell to defeat Syracuse, Princeton, and Penn State in succession. We have had two reports on Cornell, the first by the Cornell scout who has been observing Ohio State. This may be discounted, but he is of the opinion that Ohio State power and squad strength will return the Buckeyes winner by two touchdowns.

The other report came from a witness of Cornell's 20 to 7 triumph over Princeton. Cornell scored its three touchdowns in the first half. In that game, the spectators said, Cornell could have doubled the count easily. In any event this will be a fair test of intersectional strength.

The two conference games Saturday [Chicago, Indiana, and Minnesota are not scheduled] are of importance chiefly because they will designate precedence in the second division. Should Iowa, already victor over Indiana, whip Wisconsin, the Hawkeyes will finish higher in the race than in any season since 1933. This also may be the final chance for Iowa to win, since it then faces Purdue, Notre Dame, Minnesota, and Northwestern in that order.

Illinois is Northwestern's opponent in a homecoming celebration in Evanston, and while the Wildcats finally broke into the scoring column with a victory over Wisconsin, the Illini may not coöperate as fully with the Wildcats in offering scoring opportunities. Victory is essential for Northwestern, of course, if hopes of a first division berth are to be entertained.

LAKE FOREST'S FRESHMEN BEAT BELOIT'S, 20 TO 0

The Lake Forest freshmen eleven defeated the Beloit frosh, 20 to 0, yesterday in Farwell field in Lake Forest. The first score came in the second quarter when Schmidt of Lake Forest recovered a fumble. A run by Honan put the ball in scoring position and Gates carried it across. Rose scored the second touchdown in the third period after another Beloit fumble was recovered by Lake Forest. Rose also added the extra point. Gates scored again in the fourth after a sustained drive with Honan and Serini carrying the ball.

JACOBS MAKES HOSTAK AN OFFER FOR GARCIA BOUT

New York, Oct. 24 (AP).—Mike Jacobs, head of the Twentieth Century Sporting Club, today offered Al Hostak of Seattle 30 per cent of the receipts to defend his national boxing association middleweight championship against Ceferino Garcia of Los Angeles in Madison Square Garden, Feb. 22. Garcia is recognized as champion in New York and California.

BALK AT NEW YORK.

Seattle, Wash., Oct. 24 (AP).—Eddie Marino, bombastic little manager of Al Hostak, N. B. A. middleweight boxing champion, today said Hostak was willing to fight Ceferino Garcia in any state but New York or California. Marino explained his antipathy toward New York and California was prompted by those states refusing to recognize Hostak.

MOON MULLINS—ALL ABOUT EMMY'S FUTURE PRESENT

DICK TRACY—Graduation

LAYDEN REFUSES TO WORRY ABOUT AERIAL DEFENSE

Notre Dame, Ind., Oct. 24 [Special]. —The concern of middle western football experts over Notre Dame's apparent lack of pass defense is not noticeable in Coach Elmer Layden of the Irish.

"If they keep on throwing them," he said today, "we're going to pick off a few, and with the speed we have in our back field, we may return them for touchdowns."

Opponents have completed nearly 50 per cent of their passes against the Irish and interceptions have been few, but Purdue, Georgia Tech, Southern Methodist, and Navy, all of whom have bowed before Notre Dame, have realized most of their aerial success with short tosses.

On these, Layden explained, it is difficult to rush the passers, and difficult to cover the receivers quickly enough for interceptions. While many passes have been completed, Irish defenders usually have been on hand to make quick tackles.

Today's drill in preparation for Saturday's game at Carnegie Tech included only routine work on pass defense and offense. Joe Boland, line coach, conducted a line skirmish, and the backs and ends worked on blocking.

CARNEGIE BACK DEMOTED.

Pittsburgh, Pa., Oct. 24 (AP).—Merlyn Condit, veteran left half back on the Carnegie Tech football squad, today was replaced by Frank Jordano, considered the better passer of the two. Coach Bill Kern indicated that, with nothing to lose and everything to gain, Tech might attack Notre Dame through the air Saturday. Other changes sent Ted Pruger from left tackle to right, replacing Pete Dobrus, and Dick Swab to left tackle.

MAROON-FROSH GAME OFF.

The game between the University of Chicago varsity and freshmen teams scheduled for this afternoon has been cancelled because it was "causing too much commotion," according to Coach Clark Shaughnessy. Instead the two teams are slated to spend the afternoon scrimmaging behind locked gates.

"The game was intended merely as a routine part of our practice, but it was built up into a matter of crucial importance," Coach Shaughnessy said last night. He previously had announced his intention of using the game as a basis for making drastic shifts among Maroon players in order to present virtually a new team in the second half of the season. Whether the freshmen might have beaten the varsity or the varsity beaten the freshmen has nothing to do with practice, was Coach Shaughnessy's opinion.

BUSLER IS OUT.

Milwaukee, Wis., Oct. 24 (AP).—Ray Busler, Marquette's first string tackle, will be unable to play in the Hilltop's homecoming game here Saturday against Arizona because of leg injuries suffered in a scrimmage session, Coach Paddy Driscoll revealed today. Three other Marquette regulars also are injured but may see action Saturday.

Driscoll is hopeful that he will have the services of Johnny Goodyear, sophomore half back, who suffered a broken hand shortly after the start of the Wisconsin game.

The failure of the team to block in the game with Southern Methodist last Saturday was studied today when running plays were broken down and the backs went thru their assignments in slow motion.

GARDEN BOOKS 15 BASKETBALL DOUBLE HEADERS

New York, Oct. 24 [Special].—The heaviest basketball schedule carded for Madison Square Garden since the sport was introduced there was announced today by Director Ned Irish. Several middle westerm teams are included among the nineteen out of town teams to see action. A total of 15 double-headers will be played.

Butler university of Indianapolis will play Jan. 3 against Long Island university, winner of the national invitation tourney here last winter. The Garden season will open Dec. 16 with Long Island opposing Oregon, National Collegiate A. A. champion.

Other games in which midwestern teams play send Missouri against New York U. on Dec. 28, Michigan State against Manhattan on Jan. 26, and Notre Dame against N. Y. U. on Feb. 10.

B'NAI B'RITH SWIM MEET ATTRACTS TEAM ENTRIES

Recreation group centers are planning to enter teams in the second annual B'nai B'rith Youth organization swimming meet which opens on Sunday, Nov. 5, in the Covenant club.

Entries, open to every Jewish boy in Chicago and surrounding cities and states without any fee, are being accepted by Nuss Elman, B. B. Y. O. registrar, 6 North Clark street.

Badgers Seek a Defense for Iowa's Passes

Madison, Wis., Oct. 24 [Special].—With the regulars back after a day's rest, the Wisconsin football team went thru a long scrimmage today against the reserves on rain soaked Camp Randall field.

The first team included Ralph Moeller, who has been named acting captain for the Iowa game Saturday, and Al Lorenz at the ends; Robert Eckl and Elmer Tornow at the tackles; Dick Embick and Bob Holloway at the guards; Jack Murray at center; Fred Gage at quarter back; Claude York and Bob Peterson at the halves and George Paskvan at full back. This lineup, barring injuries, probably will start against the Hawkeyes although left half is a tossup between Peterson and Billy Schmitz.

Fearful of Iowa's passing attack, which is built around Nile Kinnick, Coach Harry Stuhldreher worked painstakingly today on defensive tactics with the reserves lugging and passing the ball during most of the drill.

IOWA DRILLS ON PASSES.

Iowa City, Ia., Oct. 24 [Special].—Iowa's back field was given a rigorous session on pass defense today in preparation for the Wisconsin game in Madison Saturday. The Hawkeyes saw Wisconsin passing and running plays thruout the afternoon.

The entire Iowa coaching staff has scouted the Badgers at one time or another this season and Coach Eddie Anderson warned the men the Badgers have potential power and are improving with each game.

"Next Saturday might be their day to click," he said. Anderson is concerned about his own team's running attack, and he emphasized signal drill in the hope of polishing up both the ground game and aerial attack.

Buzz Dean, Burdell Gilleard, and Bill Gallagher, backs, were all back in heavy duty at the practices, and Charles Tollefson and Max Hawkins were back at their guard posts recovered from their injuries.

BUCKEYES STRESS PASSING.

Columbus, O., Oct. 24 [Special]. —Passes filled the air today as Ohio State's football team continued to prepare for the game with Cornell here Saturday.

The contest marks the initial meeting between the two schools in football, and approximately 50,000 are expected to view the encounter.

Colder weather arrived today to aid practice and in a touch scrimmage session Cornell's plays, as demonstrated by the reserve elevens, were explained to the varsity.

Jim Daniell, left tackle, injured in the Minnesota game, continued to take it easy and it remains doubtful whether he will be in condition to start against Cornell.

BRADLEY LOSES STAR FULL BACK ON INELIGIBILITY

Peoria, Ill., Oct. 24 [Special].—John Sheridan, star sophomore full back of the undefeated Bradley Tech eleven has been ineligible because of scholastic difficulties, it was announced today, Sheridan then will be lost to Tech for the first conference game of the year against Augustana Saturday.

Altho only low in one subject Sheridan will not be able to make up the grade by Saturday, according to college officials, but may be able to regain his eligibility in time for the Washington and Jefferson game on Nov. 11.

Swedes to Play Vikings; Sparta Opposes Olympias

The first round of the national soccer cup play is marked by two outstanding matches in Chicago. The Swedish-Americans, international amateur champions, in the Winnemac Park stadium, meet the strong Vikings, and the Olympias and Spartas, the only two Bohemian teams in the city, meet at 19th street and Kilpatrick avenue.

EXHIBITION HOCKEY.

New York Rangers, 5; New York Americans, 2.

Detroit Red Wings, 4; Indianapolis, 0.

From the Gridiron to Medicine

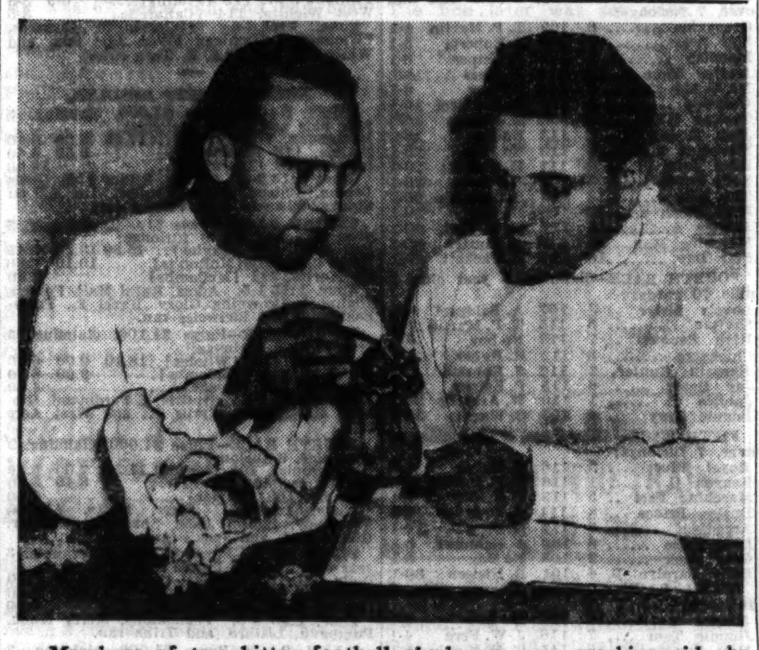

Members of two bitter football rivals are now working side by side in the Loyola University Medical school. They are John Fogel (left), who was a center at Notre Dame, and Tony Ippolito, Purdue's great full back. [TRIBUNE Photo.]

Classmates Now

Football discussions can be heard almost every afternoon in the anatomy laboratory of Loyola university's medical school. A glance at the students reveals two familiar faces, Johnny Fogel, former Notre Dame center, and Tony Ippolito, who played full back for Purdue university last fall.

Fogel and Ippolito are following the Western conference and Notre Dame games closely each week and also are watching the races in the Chicago Catholic High School league. Fogel starred at Mount Carmel and Ippolito at St. Ignatius.

Ippolito, who was graduated from Purdue last June, was elected a member of the college All-American team which played the New York Giants in THE CHICAGO TRIBUNE's sixth annual All-Star charity game last August.

TEXAS COWGIRL TO OPPOSE MEN BULLDOGGERS

The cowboys who have been wrestling steers all over Chicago Stadium for several days will have sterner competition starting Friday. It will be furnished by Mary Keen, 24 year old miss from Houston, Tex., and the only woman who participates in such competition.

Miss Keen entered her first bulldogging contest in Memphis, Tenn., last year and threw a steer in 5.2 seconds. This is faster time than has been made during the current Chicago rodeo. The world's record is said to be 3.8 seconds.

The Texas girl, who will appear in the bulldogging events Friday and Saturday, said she was confident none of the men can lower her record.

ANDRES ENTERS MIDGET RACES SUNDAY NIGHT

Emil Andres of Chicago, who last Sunday won the main event on the state fair track at Springfield, Ill., today submitted his entry for the inaugural midget auto race meeting of the 1939-'40 season starting Sunday night at the 124th Field Artillery armory, 5200 Cottage Grove avenue.

Andres is one of the best known racing drivers in the country. He was an annual participant in the Indianapolis 500 mile classic until injured seriously in the 1938 event. He started his comebcak last summer and climaxed the effort with the victory in Springfield.

College Football

YESTERDAY'S RESULTS.

Lake Forest Frosh, 20; Beloit Frosh, 0.

Phillies Will Train at Miami Beach Next Spring

Philadelphia, Pa., Oct. 24 (AP).—Returning from a ten day tour of inspection of southeast Florida points, Gerry Nugent, president of the Philadelphia National League Baseball club, announced today the Phillies would train at Miami Beach, Fla., next spring.

Musto to Meet Dan Merritt in Stadium Nov. 3

Dan Merritt, last year's Chicago Golden Gloves heavyweight champion, and Tony Musto of Blue Island last night were signed to meet in an eight round bout in Chicago Stadium on Nov. 3. Merritt created a stir among fans Monday when he scored a one round knockout over Alex Kettles after the South Bend warrior had floored him for an eight count.

Kettles first was given an opportunity to avenge the setback in a rematch, but Sam Pian, one of Alex's managers, thought it best for his protége to rest before resuming operations.

Alberto [Baby] Arizmendi, Los Angeles lightweight slugger, will open training in Trafton's gymnasium this afternoon for a 10 round headliner on the Stadium card against Sammy Angott of Louisville, Ky.

Leonard Bennett, Detroit welterweight, and Milt Aron have started workouts for a 10 round contest in Marigold Gardens next Monday. . . . Billy Marquart, Winnipeg, Man., junior welterweight, will leave Sunday for New York where he fights Billy Beauhuld on the program topped by Tony Canzoneri and Al Davis Nov. 1. . . . Jimmy Perrin, who won a split decision over Eddie Lander in New Orleans last Monday, and Lander have been signed to meet in a return bout of ten rounds in the same city Nov. 6. . . . F. M.

Fight Decisions

At Los Angeles, Cal.—Henry Armstrong beat Jimmy Garrison [10], title bout.

At Houston, Tex.—Fritzie Zivic beat Kid Azteca [10].

At White Plains, N. Y.—Jimmy Vaughan beat Dennis Moody [4].

At New York—Lenny Mancini stopped Bobby Sylvester [3]; Johnny Wargo beat Lou Schwartz [4].

Advertise in the Tribune

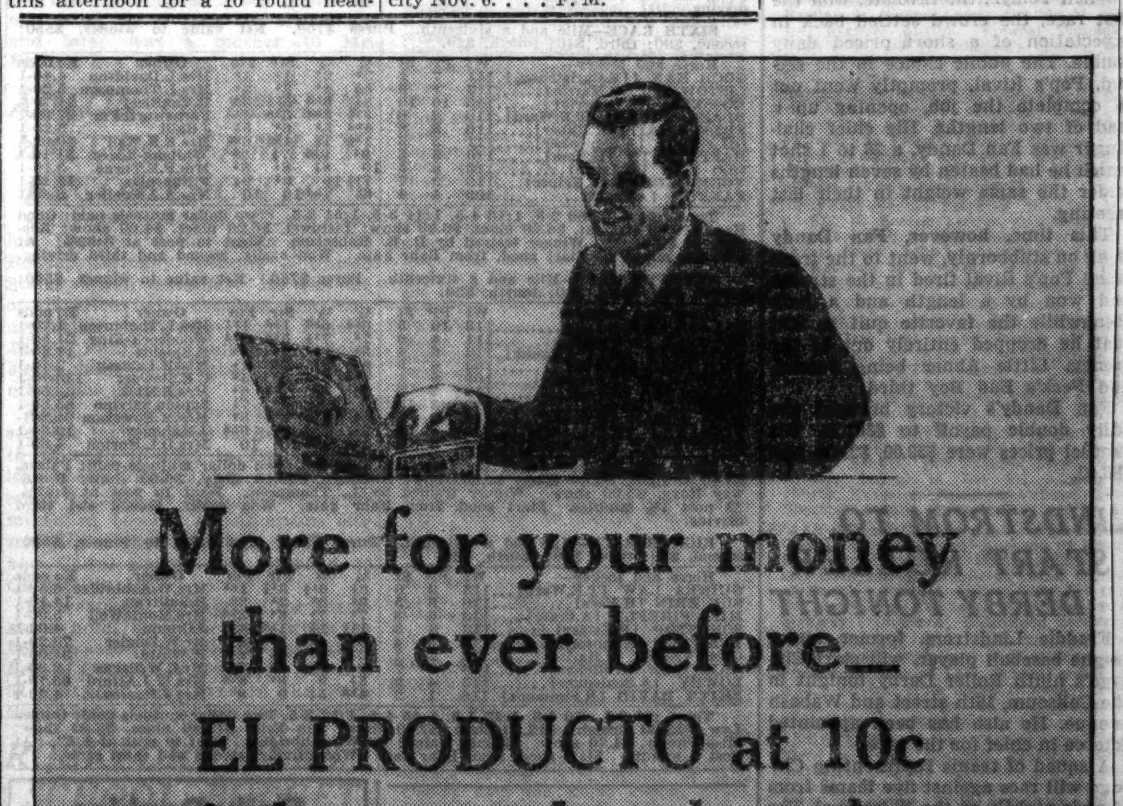

Through the years, El Producto has led the field in value. Whenever opportunity existed to improve wrapper, binder or filler, it has been done.

Now, El Producto has reached a new peak in giving you a magnificent cigar at an economy price. Today, El Producto 10c sizes are even better than the 15c cigars of not so long ago.

In every El Producto, you will find only the finest Havana—exactly the right Havana—blended with other equally costly tobaccos.

Nothing else could give such superb taste and perfect mildness.

Try El Producto today. You will get more for your money than ever before.

What Size, Please? 10c—2 for 25c and up.

EL PRODUCTO CIGARS

for real enjoyment

RIDERS, OWNERS ARE ALL ALIKE FOR EARLSBORO

Horse Wins 3d Straight in New Colors.

BY HOWARD BARRY.

That willing worker, Earlsboro, showed yesterday that he's ready to run for any owner or any jockey at any time. In winning the John Barrymore purse, a five furlong dash which headed Sportsman's card, he scored his third consecutive victory racing under new colors with a different rider aboard. His new trainer had thought yesterday morning that it wasn't Earlsboro's day and had tried to scratch him, but he lost the draw for that privilege and was forced to leave the horse in.

Earlsboro had been campaigning for Lexbrook until last Thursday when he was claimed for $1,500 by the Arcturus stable. Jockey Al Bodiou had brought him in first twice and second twice in his last four starts for his former owner. Yesterday Andy Schlenker rode him and found him equally willing to run, despite Trainer H. W. Fry's apprehension that this wasn't the spot.

Favorite Fails to Threaten.

Fry might have been afraid of Town Silver, which was established as the 2 to 1 favorite but his worries on that score were settled when this horse ran out wide on the first turn and never regained a contending position.

Earlsboro got to the post at a little better than 5 to 1, returning $12.80, $6.40, and $4.20. Black Time, the 5 to 2 second choice, took second place, Winkle being third.

After breaking from the No. 5 post position, Earlsboro was running with the leaders on the dash past the stands. Town Silver was running right beside him. As they hit the clubhouse turn Town Silver began bearing far out while Earlsboro, hugging the rail, gained ground at every stride. Winkle and Black Time also got through along the rail and as they headed into the back stretch the favorite's position became just about hopeless.

Protects Early Lead.

Going into the far turn, Black Time conquered Winkle and went after the leader but Earlsboro never gave him a chance to get up. Jockey Schlenker put his mount to pressure in the stretch and had no difficulty protecting the lead of a length and a half all the way home.

This was Earlsboro's sixth victory of the season. He has been second twice and third four times for a total of 12 times in the money out of 18 starts.

Daily Double Pays $301.20.

When Tomye, the favorite, won the first race, the crowd settled back in expectation of a short priced daily double. The public choice in the second, Pop's Rival, promptly went out to complete the job, opening up a lead of two lengths. His chief challenger was Fan Dandy, a 28 to 1 shot which he had beaten by seven lengths under the same weight in their last meeting.

This time, however, Fan Dandy hung on stubbornly, went to the front when Pop's Rival tired in the stretch and won by a length and a half. Meanwhile the favorite quit so fast that he dropped entirely out of the money, Little Abner being second, and Peck's Bad Boy third.

Fan Dandy's victory brought the daily double payoff to $301.20. His mutuel prices were $59.00, $21.00, and $10.40.

LINDSTROM TO START ROLLER DERBY TONIGHT

Freddie Lindstrom, former major league baseball player, will start Chicago's ninth Roller Derby tonight in the Coliseum, 16th street and Wabash avenue. He also has been appointed referee in chief for the race.

A squad of teams representing Chicago will race against five teams from Canada nightly on the 18 lap oval. The tentative lineup of both teams follow: Chicago — Johnny Rosasco-Ivy King, Ma and Bill Bogash, Toddy Geffinger and Peggy O'Neill, Bob Brink and Jeanne Carter, Jerry McCann and Hazel Roop. Canadians — Joe Nygra and Marge Clifford, "Red" Willis and Grace Fried, Russell Baker and Katherine Small, Eddie Rager and Catherine Carney, Mickey Milane and Jeanne Goette.

BAY MEADOWS ENTRIES.

FIRST RACE—Purse $600, claiming, maiden 3 year olds and up, 6 furlongs:

Cougar Wright	114	*Katy's Favorite	109
Leather Goods	114	Daxmonte	110
Cairbre	109	Royal Suzy	107
Patrick B.	114	*Briareus	105
Russian Bank	109	*Bronze Bell	102
Immunity	114	*Sky Reform	109

SECOND RACE—Purse $600, claiming, 3 year olds and up, 6 furlongs:

Booter Billy	115	Fort Ryola	108
Rustic Miss	107	City Slicker	113
High Maria	112	Wise Baby	108
Cloudy Weather	115	*Playmaster	112

[illegible]

SPORTSMAN'S PARK FORM CHART

[Copyright: 1939: By the Cecelia company.]

OCTOBER 26, 1939.

FIRST RACE—Six and one-half furlongs. Purse $700. Net value to winner, $550; second, $90; third, $40; fourth, $20.

Horse and jockey—	Wt	PP	St	¼	½	Str	Fin	Owner	Eq odds
TOMYE [T.E.Ward]	116	10	5	2³	1¹½	1⁸	1¹½	MontellFarm	1.20-1
[illegible]									

[illegible]

SEVENTH RACE—Mile and a sixteenth. Purse $700. Net value to winner, $550.

Horse and jockey—	Wt	PP	St	¼	½	Str	Fin	Owner	Eq odds
[illegible]				6	7³	7¹½	5hd	2hd	Woodcock-King	21.50-1
[illegible]				4	3¹	2²	2³	3²	H.Shields	11.20-1
[illegible]				9	9¹½	9³	4¹	4⁴	MissH.Lawson	2.70-1
[illegible]				1	4hd	5hd	6³	5³	C.E.Stewart	130.70-1
[illegible]				8	8⁴	8¹	7¹½	6⁴	Mrs.E.Mick	33.50-1
[illegible]				10	10	10	9⁴	7½	Smuda-Salvino	55.80-1
[illegible]				7	5½	4¹½	3hd	8²	Mrs.M.Powelson	21.201-
[illegible]				3	2¹	3hd	8¹	9hd	J.Mahoney	19.50-1
[illegible]				2	1¹½	1hd	10	10	Mrs.D.L.Horton	4.60-1

Time, [illegible] 3-5, 1:52 2-5. Two dollar mutuels paid: Palasa, [illegible] show; Bobbrax, $12.40 place, $6.00 show; Broad[illegible] Trained by L. Thompson. Went to post at 4:27⅕. Start good from Bahr gate. Won easily, second and third [illegible]

EIGHTH RACE—Mile and a sixteenth. Purse $700. Net value to winner, $550; second, $90; third, $40; fourth, $20.

Horse and jockey—	Wt	PP	St	¼	½	Str	Fin	Owner	Eq odds
GUINEA LAW [T.E.Ward]	[illegible]	[illegible]	6	6½	6¹½	3¹½	1nk	Mrs.W.Ashbridge	6.50-1
SUN ERIN [H.Kees]	[illegible]	[illegible]	5	3²	3²	2¹	2³	H.Sullivan	14.10-1
MISS FIREFLY [A.Craig]	[illegible]	[illegible]	8	7⁴	7⁴	6⁸	3hd	Mrs.MonteWeil	5.90-1
SONGSTOP [J.Pickens]	[illegible]	[illegible]	3	1¹½	1½	1hd	4⁴	J.Cronin	4.00-1
LYNGATE [J.Dobson]	[illegible]	[illegible]	4	5²	4hd	5hd	5⁴	Mr.W.Zeigler	73.20-1
CHAUVINIST [T.P.Martin]	[illegible]	[illegible]	1	2½	2²	4½	6⁸	H.White	31.00-1
RARE BEN [A.Richard]	[illegible]	[illegible]	7	9	8⁶	7⁸	7³	Mr.C.W.Tague	2.30-1
LOWRY [A.Schlenker]	[illegible]	[illegible]	9	8½	9	8²	8¹⁰	Mrs.W.J.Alford	65.70-1
SMITH DAVID [H.Simmons]	[illegible]	[illegible]	2	4hd	5½	9	9	Mrs.J.MasseyJr.	4.30-1

Time, [illegible] :45 4-5, 1:52 3-5. Two dollar mutuels paid: Guinea Law, [illegible] $7.40 show; Sun Erin, $15.60 place, $6.80 show; Miss Firefly [illegible] Trained by W. Ashbridge. Went to post at 4:52. At post 1 minute. Start good from Bahr gate. Won driving, second and third same.

LAUREL RESULTS.

FIRST RACE—Purse $1,000, claiming, maiden 2 year olds [illegible]

Swami, 118 [Gilbert] 5.20 3.10 2.50

Hazel W., 115 [Dupps] 3.60 2.70

Cherry's Child, 110 [Wahler] 2.70

[illegible]

SPORTSMAN'S PARK ODDS & JOCKEYS

FIRST RACE—Claiming, 4 year olds and over, 7 furlongs:

Horse.	P. P.	Wt.	Jockey.	Odds.
Techy	13	113	R. Haber	2-1
[illegible]				

[illegible]

Horse.	P. P.	Wt.	Jockey.	Odds.
Rockhurst	10	113	A. Clutter	20-1
Spanish Art	14	116	D. Fay	30-1
Moriole	15	104	A. Clutter	30-1
Black Mischief	16	116	No Boy	30-1

EIGHTH RACE—Claiming, 3 year olds and over, 1 1/16 mile:

Horse.	P. P.	Wt.	Jockey.	Odds.
Cynical	4	104	P. Keiper	5-1
Muscle In	7	116	B. Thornton	5-1
Play Shoot	9	111	R. Nielsen	6-1
U Demon	16	116	T. P. Martin	4-1
Brooms Pal	14	113	H. Kees	5-1
Bombastic	15	110	No Boy	6-1
Harem Queen	10	108	G. Oros	8-1
Escolee	8	110	No Boy	10-1
Port Girl	3	107	No Boy	10-1
News Scoop	13	107	No Boy	15-1
Oatsie B.	6	99	No Boy	20-1
Silver Braid	2	113	T. E. Ward	20-1
Miss Millan	1	110	R. Haber	30-1
Naught	5	113	W. Lowe	30-1
Two Brooms	11	108	No Boy	30-1
Real Sport	12	113	No Boy	30-1

Daily Doubles

SPORTSMAN'S PARK.

Tomye and Fandandy $301.20

LAUREL.

Swami and Sun Patty $19.10

NARRAGANSETT.

Mattapony and Red Moss $235.00

Florence B F, Bulletin Board and Ironess ran.

THIRD RACE—Purse $700, claiming, 3 year olds, 6 furlongs:

Pearl Alma, 110 [Dew].. 4.20 3.00 2.80

Hetch Hetchy, 113 [Robertson] 5.20 4.20

Mickey's Best, 113 [Knapp] 7.00

Time, 1:14. Star Stepper, Sweet Leilani, High Top, Flying Dot, Edith, and Cohigh ran.

FOURTH RACE—Purse $700, allowances, all ages, 6 furlongs:

Seabread, 107 [L.Scott]... 4.60 2.80 2.40

Our Nancy, 99 [D.Dodson].. 3.00 2.40

Marching, 106 [Chojnack]. 2.80

Time, 1:13 1-5. Rich Son, Bruja, Anhauc, and Mastiff ran.

FIFTH RACE—Purse $700, claiming, 4 year olds and up, 1 1-16 miles:

Flashing Colors, 117 [A Fermin] 14.60 7.20 4.20

The Marker, 117 [Knapp] 12.20 5.80

Galmica, 112 [A. Gray]. 3.80

Time, 1:49. Day Dawn, Recoatna, Papenie, Be Mine, Caritre, and Pansy Ann ran.

SIXTH RACE—Purse $800, claiming, 3 year olds and up, 1 1-16 miles:

Sky Glare, 112 [Millman]..17.20 5.20 3.20

Your Honor, 112 [Packer] 3.40 2.40

Au Man, 109 [Dodson]...... 3.00

Time, 1:48 2-5. Rocco, Cross S., and Toro Play ran.

SEVENTH RACE—Purse $600, claiming, 3 year olds and up, 1 1-16 miles:

Portet, 105 [Scott].......... 7.00 4.00 3.00

Lloyd Pan, 109 [Reynolds] 9.60 4.20

Jack Greenock, 116 [Dew] 3.00

Time, 1:46. Golden Era, Dip, and Catomar ran.

EIGHTH RACE—Purse $600, claiming, 4 year olds and up, 1 1-16 miles:

Tistrue, 106 [Taylor] 4...10.80 5.20 3.00

Idle Lad, 112 [Sena] 14.40 4.60

Where Away, 114 [Knapp]. 2.80

Time, 1:49 2-5. Unparalled, Allegrezza, Movito, Didutellus, and Move Away ran.

C. C. Steward, 34, La Porte Basketball Coach, Dies

La Porte, Ind., Oct. 24 [Special].—C. C. [Jack] Steward, La Porte High school basketball coach and assistant football coach, died late today in Holy Family hospital, where he was taken yesterday after a heart attack. A second attack caused his death, physicians said.

Stanford Quintet Will Come East at Christmas

Palo Alto, Cal., Oct. 24 (AP).—Stanford's basketball team will make a barnstorming trip to the Atlantic coast during Christmas vacation. The schedule:

Dec. 20—Nebraska at Lincoln; Dec. 23—Rutgers at New Brunswick, N. J.; Dec. 28—Dartmouth at Philadelphia; Dec. 30—Columbia at Philadelphia, and Jan. 2—Wisconsin at Madison.

NOW! AMAZING NEW ALUMINUM DOUBLE-GUARD

Twice Purifies Each Puff

One filter can't do two jobs. That's why the FORECASTER DOUBLE-GUARD is a revelation in smoking pleasure. First ingenious new aluminum trap prevents impurities and tobacco specks from passing. Then, stem filter stops goo and pasty nicotine. You only get the sweet, twice-purified smoke. Enjoy the dripless pipe. Try the FORECASTER. Cut from choice aged, imported briar. Natural, unpolished bowl. At your dealer's.

2 NO DRIP NO BITE NO CLOGGING

1

$1 — 48 STYLES TO CHOOSE FROM

THE NEW DOUBLE GUARD DRIPLESS FORECASTER

NATIONAL BRIAR PIPE CO., Inc. Jersey City, N. J.

EMPIRE CITY RESULTS.

FIRST RACE—Purse $1,000, claiming, maiden 2 year old fillies, 5½ furlongs:

Idle Night, 111 [Mills]........11-5 1-1 1-2

Magic Charm, 113 [Roberts].. 1-1 1-2

Little Kiss, 110 [Longden].... 7-5

Time, 1:07. Spiteful, Kerry Caine, Not Down, Mollie Gal, Merry Onig, Red Meadow, Kumarunnin, Snuggle, and Scarlet Flame ran.

SECOND RACE—Purse $1,000, claiming, 3 year olds and up, 1 1-16 miles:

[illegible]

NARRAGANSETT RESULTS.

[illegible]

LAUREL PARK ENTRIES.

FIRST RACE—Purse $1,000, claiming, 3 year olds and up, 6 furlongs:

Emma H.	106	*Nansemond	107
*Balkanese	110	Prince Tex	113
*Bud's King	108	Rockmaster	109
Blue Boo	113	Scullery Maid	106
Maryland Maid	106	*Limerick	104
*Grouchneur	104	Dinamita	106
*Balcony	105	*Adhelmar	101
*Bablah	101	Flying Zelma	110

[illegible]

EMPIRE CITY ENTRIES.

[illegible]

DOLLY VAL WINS NARRAGANSETT'S BROCKTON PURSE

Listaro, Favorite, Is 7th in Field of Eight.

Pawtucket, R. I., Oct. 24 (AP).—James Emery's Dolly Val scored her second triumph in five starts this season when she won the mile and 70 yards Brockton purse today at Narragansett Park in 1:43 4-5.

The 4 year old daughter of Jean Valjean, sparingly raced this season after last year's strenuous campaign, finished a length in front of Paul Kelley's Cardinalis which had a two and a half length lead on Mrs. E. J. Powers' Blazing Heat.

Listaro, the favorite, was seventh in a field of eight.

TRANSMITTER WINS.

Laurel, Md., Oct. 24 (AP).—The fifth event of the eight race program at Laurel today provided a thrilling blanket finish and produced the best race of the day.

Mrs. J. H. McCoole's Transmitter nosed out O. S. Jenning's Royal Business, with third money going to White Sand, a neck behind the two leaders.

Transmitter, a consistent 4 year old, went the mile and a sixteenth over a fast track in 1:46 2-5 to pay $9.80 for a win ticket.

BAR FLY SCORES.

New York, Oct. 24 (AP).—In the mile and a sixteenth class C Mokatam handicap today at Empire City Bar Fly from the Parkwood stables of R. S. McLaughlin, won over Isidore Bieber's Conde Rico.

The second place horse barely nosed out Mrs. J. D. Hertz's Count d'Or, the favorite at 3 to 1.

Bar Fly paid 5 to 1, the longest priced horse in the betting, and ran the route in 1:46 1-5.

LANE TECH, KELLY TO CLASH TODAY FOR SOCCER LEAD

Lane Tech and Kelly, undefeated leaders of the Chicago Public High School Soccer league will meet in California park, Irving Park road and California avenue, this afternoon in a match that may decide the championship.

Lane, co-champion with Tilden Tech, rates as a slight favorite. Kelly, coached by Samuel [Sparky] Fralick, former professional player, has defeated Tilden, Amundsen, Hyde Park, and tied Schurz. Lane has triumphs over Von Steuben, Crane, and Schurz, in addition to a tie with Tilden.

Schurz, led by Capt. Frank Janik and Frank Reid, will attempt to climb out of the second division when it faces Manley at Kilbourn park. In today's other match Hyde Park opposes Amundsen at Winnemac park.

Crane Tech defeated Von Steuben, 4 to 0, yesterday at Winnemac park. Philip Greenspan, inside right, scored twice for Crane. The other two goals were scored by Novak, center forward, and Morganstern, inside left.

Hold Pin Sweepstake on South Side Over Week-End

The fourth annual Halloween sweepstake bowling tourney will be held Saturday night and Sunday afternoon at the Johns recreation, 2460 75th street.

TODAY'S SELECTIONS

SPORTSMAN'S PARK, CICERO, ILL.

[Fast.]

[By Chicago Tribune Press Service.]

1—Techy, Getabout, Charming Sir.
2—Hustle Along, Quick, Nedrow.
3—Thelma D'Or, Jackemma, Star Bess.
4—Bargain Hunter, High Renown, Chicharra.
5—Royal Blue, Marching Feet, Kenyon C.
6—Barograph, Miss Sonada, Jungle Moon.
7—LOW CUTS, Crack Boy, Park City.
8—U Demon, Play Shoot, Harem Queen.

LAUREL, MD.

[Fast.]

1—Nansemond, Balcony, Dinamita.
2—Steve Brody, Good Chance, Yemasee.
3—Gigi, La Scala, Gold Teddy.
4—THORN APPLE, Predicate, Domkin.
5—No Competition, Bull Whip, Pernie.
6—Zostera, Careful Miss, Airacuda.
7—Knights Sox, Fire Ball, Connie Plaut.
8—New Deal, Bounding Count, Portunus.

EMPIRE, N. Y.

[Fast.]

1—Be Prepared, Cooperstown, Colorado Oro.
2—Whisk Briar, Major Manor, Broad Stripes.
3—Bucket Head, Post Luck, Marcia Louise.
4—Miss Idle, Bazuka, Steep.
5—Al Au Feu, Rhiniz, Early Settler.
6—BABY TALK, Fencing, Dark Sun.
7—My Wo, Birdlea, Miscompute.

NARRAGANSETT PK., PAWTUCKET, R. I.

[Fast.]

1—Sun Antioch, Old Dominion, Epitaph.
2—Long X, Parade Leader, American Money.
3—Punjab, Vignette, Pari Ernest.
4—Our Crest, Winning Chance, Lady Flash.
5—Red War, Range Dust, War Streak.
6—Memory Book, William Palmer, Prince Derek.
7—Conrad Mann, Furfiber, All Lady.
8—BALLYSTRATFORD, Dark Zeni, Tee Tee.

BAY MEADOWS, SAN MATEO, CAL.

[Fast.]

1—Russian Bank, Leather Goods, Immunity.
2—City Slicker, Lovely Bells, Playmaster.
3—Gibby's Tornado, Bar Thirteen, Herman Jr.
4—Battling Kate, Sky Empress, Southern Belle.
5—EXEMPLIFY, Tacita, Valdina Jean.
6—Blind Blarney, Undulate, Tonta.
7—Colonel Ed, Uncle Less, Crius.
8—Ruth Jelinek, Tristrap, Answer True.

NARRAGANSETT PARK ENTRIES.

FIRST RACE—Purse $1,000, claiming, 3 year olds and up, 6 furlongs:

Happy Tom	113	*Old Dominion	108
*Semaphore	108	*Imp. Maryan	105
Nemont	116	Epitaph	113
*Joe D.	111	Bellum	113
Hastinola	110	Free Again	113
Sun Antioch	116	Spittenimage	116
*Bess B.	108	*Erech	108
Hi-Honey	109	Sand Cloud	113
*Temple Fall	108	*Henry M.	111

SECOND RACE—Purse $1,000, claiming, maiden 2 year olds [illegible]

[illegible]

SEVENTH RACE—Purse $1,000, claiming, 3 year olds and up, 1 1-16 miles:

Hunting Home	114	Ken's Revenge	110
Cease Fire	116	Beveau	114
Whipstitch	113	Mardromel	113
Pay Rack	116	Furfiber	116
*Red Tree	113	Wakita	109
All Lady	113	*Conrad Mann	111
*Cupids Arrow	103		

EIGHTH RACE—Purse $1,000, claiming, 3 year olds and up, mile and 70 yards:

*River Dee	108	Chalphone	116
*Ballystratford	111	Dark Zeni	116
*Damica	108	Mr. Hyland	116
Corum	116	*Lady Grandace	108
*Biologist	111	Idolatry	116
*Tee Tee	102	Building Trades	116
*Sam Alexander	111	*Peter Pumpkin	111
Last Scamp	113	*Tugboat Frank	111
Totin Home	107	Sage Leaf	113

Pittsburgh Hockey Team Takes On Another Rookie

Pittsburgh, Pa., Oct. 24 (AP).—Manager John H. Harris has added another promising rookie to the 1939-'40 Pittsburgh Hornets hockey team, now in training at Cleveland. The latest is Roland Denault, French wingman from the province of Quebec, who comes highly recommended by Harris' Canadian scouts.

Take a Long Stride Forward in Enjoyment!

WHEN you get in step with JOHNNIE WALKER, you get in step with connoisseurs everywhere. For this famous Scotch is known and enjoyed on all seven seas and five continents. There's no finer whisky than Scotch, and JOHNNIE WALKER is Scotch at its smooth, mellow best. Try a flavourful sip and you'll agree—

... IT'S SENSIBLE TO STICK WITH

JOHNNIE WALKER

BLENDED SCOTCH WHISKY

Red Label 8 years old

Black Label 12 years old

Both 86.8 proof

Canada Dry Ginger Ale, Inc., New York, N. Y., Sole Importers

2 ELGIN WOMEN DIE IN HEAD-ON AUTO COLLISION

Motorist Killed in Crash that Derails Train.

Two women, members of well known Elgin families, were injured fatally last night when their automobile collided head-on with another car at the intersection of route 47 with the Lincoln highway at Sugar Grove, seven miles west of Aurora. They died ten minutes after they were taken to St. Joseph's hospital in Aurora.

The dead were Mrs. Bernice Lawrence, 47 years old, of 414 Algona avenue, Elgin, and Mrs. Clara McCornack, 48, of 33 South Porter street. They were returning from a trip to Champaign, where they visited Mrs. Lawrence's daughter, Edna, a student at the University of Illinois. The husband and father is R. A. Lawrence, silo manufacturer.

The other car in the accident was driven by Nicholas Hankes, 50 years old, Sugar Grove farmer. At the hospital Dr. N. E. Marion said both of Hankes' legs were broken and he suffered chest injuries.

Dies in Crash That Derails Train.

Frank A. Victor, a foundry worker, was killed yesterday in a grade crossing accident which derailed eight cars of an Elgin, Joliet, and Eastern railroad freight train on Morrow avenue, west of 22d street, in North Chicago. The accident tied up the main line of the railroad all day.

Police said Victor apparently tried to beat the train to the crossing, despite the warning of a wig-wag signal. His automobile was hurled 25 feet, smashing a switch.

The engine passed over the broken switch, but the first eight cars of the train were derailed, tearing up the track. Victor was found unconscious in the wreckage of his car. He died in the St. Therese hospital, Waukegan. He lived on a farm, two miles northwest of Libertyville.

Wedding Tinsel Drapes Auto.

When members of the train crew reached the car they found it adorned with the tinsels and streamers of a wedding party. Victor had used it Saturday at the wedding of his brother, John A. Victor.

Martin Joseph Lavin, 6, 7334 South Paulina street, stepped off a safety island and was killed by a truck last night at 73d street and Ashland avenue. The driver was Charles Korzenowski, 3006 West 47th place.

Evelyn Fair, 14 years old, and her sister, Mildred, 10, were recovering in a hospital at Manhattan, Will county, from injuries suffered Monday in an automobile accident which cost the lives of their brother, Clarence, 12, and their teacher, Miss Eloise Floyd, 22.

Miss Floyd, who lived at 520 North Hebbard street, Joliet, was taking the children home from the Green Garden Township school when her automobile blew a tire and crashed into a culvert on the Monee-Manhattan road, 14 miles southeast of Joliet. Miss Floyd's sister, Gladys, 25, driver of the car, escaped injury.

William Fulponi, 48 years old, of 7927 Grand avenue, Elmwood Park, died in the County hospital last night of injuries suffered Oct. 13 in an automobile accident at 77th and Fullerton avenues in the suburb.

The Greater Chicago Safety council made public an analysis showing that last month there were 1,640 automobile accidents in Chicago, of which 62 were fatal. Almost half of the accidents involved pedestrians, 40 being killed. In September, 1938, 34 of the 51 persons killed were pedestrians.

Up to 4 p. m. yesterday, 695 persons had been killed by automobiles in Cook county since Jan. 1. Of these 537 were killed in Chicago where 17,998 were injured in the same period.

THE MASSACRE
Chicago's 1939 Traffic Toll

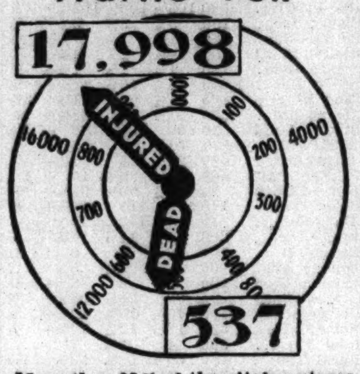

More than 98% of the city's automobile fatalities are of a nature physically impossible on an elevated highway.

CITY IS URGED TO PROHIBIT 'U' TURNS IN LOOP

Traffic Peril Is Cited; Code Change Asked.

Prohibition of "U" turns by motorists in loop streets was recommended yesterday by a subcommittee of the city council committee on traffic and public safety.

The traffic code prohibits "U" turns when trafic is such as to render them dangerous. Ald. Joseph S. Gillespie [29th], chairman of the traffic subcommittee, said the proposed change would remove the possibility of confusion over whether the condition of traffic was hazardous.

The recommendation will be submitted to the traffic committee for presentation to the council.

"Headache," Says Traffic Captain.

"'U' turns have been a headache to me for ten years," Capt. David Flynn, head of the police traffic division, told the subcommittee. "They should have been eliminated long ago."

At the suggestion of Ald. William J. Cowhey [41st] the subcommittee asked Corporation Counsel Barnet Hodes to draft an ordinance providing that public garages and parking lots carry insurance covering customers' cars and requiring attendants parking the vehicles to have chauffeurs' licenses.

"Many of these 'hikers' are driving cars from the loop to outside parking lots," said Cowhey, "and I don't believe they are properly licensed."

"The problem of 'hikers' racing private cars through the loop has been another of my headaches," Capt. Flynn commented.

Building Code Criticized.

The new building code was attacked before the subcommittee by David Warshauer, owner of a car parking lot in the loop, and Ald. Arthur G. Lindell [9th].

Warshauer said the code placed such restrictions on garages that it is not profitable to build a modern two story ramp garage in the loop.

Ald. Lindell said the code requires garages to have two ramps 13 feet wide or one 26 feet wide at an elevation of twelve and a half degrees from floor to floor. "This means that in a garage 75 feet wide one-third of the floor space must go for ramps," said Lindell.

Ald. Gillespie said that a traffic and safety subcommittee will confer with a subcommittee of the building code committee to discuss the situation.

D. F. Graham, Ex-County Official, Dies in Freeport

Freeport, Ill., Oct. 24 [Special].—David F. Graham, 81 years old, former president of the Second National bank and former county treasurer, died suddenly last night. He had been president of the Freeport Chamber of Commerce, was a member of the school board for 16 years, and had been a member of the Freeport Y. M. C. A. and Freeport public library boards. He was an elder of the Second Presbyterian church for 43 years and a teacher of a men's Bible class. He leaves a son and a daughter.

OBITUARIES

Louis A. Eppenstein.

Louis A. Eppenstein, president and principal owner of the Illinois Watch Case company, one of Elgin's oldest and largest industrial concerns, died of a heart attack yesterday in the company offices. He was 59 years old, a son of M. C. Eppenstein, who with his brother, S. C. Eppenstein, founded the watch case concern in Chicago and moved it to Elgin about 50 years ago. Besides the widow, Annetta Davis Eppenstein, Mr. Eppenstein is survived by three daughters, Mrs. Richard Lawton of Chicago, and Mrs. George Kochis and Miss Geraldine Eppenstein of Elgin; his mother, Mrs. Louis Berg of Chicago, and two sisters and a brother. The family home is at 940 Douglas avenue, Elgin.

Frank N. Hoyt.

Frank N. Hoyt, superintendent of maintenance of way for the north and south side divisions of the elevated lines, died yesterday in his home at 7417 North Paulina street. He was 67 years old and had been an employé of the railway for 27 years. Surviving are his widow, a son, Ray, and a daughter, Mrs. Phyllis Tarrant. The funeral will be held at 2:30 p. m. Friday from the chapel at 6959 North Clark street.

Gottlieb Storz.

Omaha, Neb., Oct. 24 (AP).—Gottlieb Storz, 87 years old, pioneer Omaha brewer, died here today. He came to this country from Germany in 1872 and a few years later established the Storz brewery in Omaha. He was known for his philanthropies in Omaha and the middle west.

George M. Wagner.

Funeral services for George M. Wagner, who died Monday in his home at 207 Dundee avenue, Barrington, will be conducted at 2 p. m. today. Mr. Wagner, who was 83 years old, operated a meat market until his retirement seven years ago. He was a butcher in Chicago during the great fire of 1871. For more than 30 years he was a member of the Democratic county central committee and a county constable. Surviving is a son, Dr. A. G. Wagner, a dentist, of Crystal Lake, and two daughters, Mrs. Edith Paddock of Barrington and Mrs. Mabel Jones of Chicago.

Chauncey W. Martyn.

Chauncey W. Martyn, retired general counsel for the Standard Oil Company of Indiana, died yesterday at West Palm Beach, Fla., where he had lived since 1925. He was 74 years old. Mr. Martyn was one of the company's attorneys in the celebrated case that brought the company a $29,000,000 fine from Kenesaw Mountain Landis, then a federal judge. The fine later was set aside. Mr. Martyn's widow, Mrs. Marie Carr Martyn, and a son, Chauncey W. Martyn Jr., survive.

Judge W. L. McNamara.

Keokuk, Ia., Oct. 24 (AP).—Judge W. L. McNamara, 75 years old, who presided over the Superior court here for 40 years, died early this morning after an illness of two years. A native of Keokuk, he was graduated from Washington university in St. Louis and for many years was associated with the late James C. Davis, when the former director general of railroads conducted a law office here.

5 ELEVATOR FIRE VICTIMS WILL BE BURIED TOGETHER

Five of the nine men who lost their lives in the $4,000,000 grain elevator fire of May 11 are to be buried together in Oak Woods cemetery beneath a common monument. This was disclosed yesterday at the close of the coroner's inquest. Relatives decided on the common burial because the bodies could not be identified individually.

The engineers and chemists who made up the jury reported that the fire was caused by dust explosions, but that the cause of the explosions could not be determined. The jury, of which Maj. Rufus W. Putnam was foreman, reported "definite evidence of the inadequacy of the dust extraction equipment and the insufficiency of inspection and enforcement of measures for dust removal."

The first destroyed three elevators owned by Rosenbaum Brothers and two owned by the Norris Grain company at 102d street and the Calumet river.

THREE WAY INQUIRY IS BEGUN INTO TRAIN WRECK KILLING TWO

Fort Wayne, Ind., Oct. 24 (AP).—Pennsylvania railroad officials and federal and state authorities joined today in an investigation of a collision between a switch engine and an eastbound Chicago-Detroit passenger train that resulted in the deaths of two passengers and the injury of 12 other persons.

The passenger train was approaching the station here early this morning when the switch engine came down a side track and thru a switch leading onto the main track.

The switch engine grazed the lounge car, third car of the 11 coach train, ripping off the steel side of the car. All the dead and injured were in this car. None of the switch engine crew was hurt.

The two killed were identified as Robert M. Brydon, 50 years old, of Windsor, Ont., an auditor for the Hiram Walker distilleries, and Erven B. Salkeld, 46, of Birmingham, Mich.

URGE APPROVAL OF VARIOUS TYPES OF MILK CARTONS

Associated Milk Dealers, Inc., bottlers and distributors in Chicago and the suburbs, has asked the Chicago board of health to approve several types of paper milk containers in case the milk ordinance is amended to permit the sale within the city.

The board of health has approved carton-containers in general. The dealers at a meeting last night said they did not want to be forced to buy the containers from one manufacturer, that there are four or five satisfactory types on the market. One advocated by small dealers is conical and can be filled by the machines now used for filling glass bottles.

D. B. Morton, assistant milk sanitarian of the state department of health, spoke on the Grade A milk labeling law. Some dealers in the area, it was said, have been warned by state inspectors that their milk labeled Grade A does not come up to required specifications set by the United States Public Health service.

UPSETS DOCTOR'S PREDICTION AND MARKS 101ST YEAR

When Mrs. Mathilda Fritze was born, the family rushed in a minister to baptize her because the physician said she wouldn't live thru the night. Today Mrs. Fritze will celebrate her 101st birthday in her home at 4741 North Campbell avenue.

Mrs. Fritze was born in Germany and came to Chicago in 1866 to marry Martin Oswald, a childhood sweetheart. When their home at Larrabee and Clybourn avenues was destroyed by the great fire, they moved into a new one on Ward street near Webster avenue, where they lived until the death of Mr. Oswald in 1888.

Four years later she married Ferdinand Fritze, a mason inspector who helped build many of the city's first water tunnels. Mr. Fritze died in 1932 at the age of 92. Mrs. Fritze has no children of her own, but after the fire she adopted a boy 3 months old from St. Vincent's orphanage and later was a mother to Mr. Fritze's five children.

ADLON, OF BERLIN HOTEL FAMILY, BECOMES CITIZEN

Carl Adlon, grandson of Lorenz Adlon, founder of the Adlon hotel in Berlin, Germany, became a United States citizen yesterday. He was one of 110 aliens who obtained final naturalization papers from Federal Judge Philip L. Sullivan. Federal Judge Michael L. Igoe swore in 85 other new citizens.

Adlon, whose father, Louis, operates the famous hotel in Berlin, came to Chicago in 1924 to study American hotels. Before returning to Germany in 1927 he said he had determined to become an American citizen. He worked in hotels in Europe and Cairo, Egypt, and returned to Chicago in 1933.

He was night manager of the Blackstone hotel until recently, when he became associated with the real estate firm of Cochran & McCluer. Adlon is 32 years old and lives in the Park Royal hotel, 451 Wrightwood avenue.

DAY BY DAY ON THE FARM
By Homer Neisz

Flower Roots Stored.

October 24, 1939.

Dahlia bulbs, roots of English tuberous rooted begonias, and bulbs of Peruvian daffodils were dug in the flower gardens at the farm last week and stored away for the winter. The bulbs were dug soon after frost had killed all the foliage on the plants.

The gardeners always leave these bulbs in the ground as long as the foliage on the plants remains green, allowing the bulbs to store up food to be used by the new plants that sprout from the bulbs when they are planted the following spring.

The old dahlia plants were cut off near the surface of the ground before the bulbs were dug. The gardeners were careful when digging the bulbs not to break them. The dirt was removed from one side of each clump of bulbs and the bulbs lifted gently with a spading fork.

Soil Crumbles Out.

Ordinarily the dirt is washed out of the clumps with a garden hose, but this year the ground was so dry when the bulbs were dug that the soil crumbled out without washing.

Before the bulbs were stored the stems were split open and dipped in sulphur dust to kill decay organisms. This always is done because water goes down inside the hollow stem when blooms are cut, with the result that decay often starts at the base of the stem.

The bulbs were stored in pails lined with paper. Each layer of bulbs was covered with a layer of pulverized peat soil that sifted down between them to keep out air. The gardeners say the bulbs may be packed in peat moss if that is more convenient than covering them with peat soil. They were stored in a basement room where the temperature will be kept as closely as possible to 40 degrees during winter.

Paraffin Method Costly.

Dahlia bulbs may be kept by dipping them in melted paraffin, but this is considered too expensive for any but the choicest varieties. When dipped in paraffin they can be kept at higher temperatures because the paraffin keeps them from drying out.

The gardeners have found that some dahlia bulbs are hard to keep, especially those on plants that have been started from cuttings. Some varieties keep better than others.

Dahlia bulbs can be left in the ground over winter if protected by a mulch, but the practice is not considered practical because the undivided bulbs send up too many plants the next spring and the blooms usually are small.

Roots of the English tuberous rooted begonias were put in shallow trays and covered with fine, dry garden soil. They were stored in the same room with the dahlia bulbs, altho they may be kept successfully at higher temperatures.

The Peruvian daffodil bulbs were stored without any packing in a dry, warm basement. They keep best when the temperature remains around 70 or 80 degrees.

F. G. WHITING FUNERAL RITES WILL BE TODAY

Funeral services for Frederick G. Whiting, former Chicago manager of the Cunard Steamship Line, will be conducted at 11 a. m. today in his home at 5112 Hyde Park boulevard, with burial in Oak Woods cemetery. Mr. Whiting, who was 89 years old, died Monday in his home.

Mr. Whiting retired in 1922. He had been with the company since 1872, eleven years later being appointed manager of the western department. He remembered the days when the freight rate between Chicago and Liverpool was $1 a hundred pounds and when a passenger ticket cost $15.

Mr. Whiting's wife, a clubwoman, died a year ago. Surviving is a daughter, Mrs. C. F. Rabell of Lynnhaven, Fla.

PIONEER, JAMES WICKERSHAM, 82, DIES IN ALASKA

JUNEAU, Alaska, Oct. 24 (AP).—James Wickersham, former congressional delegate, pioneer lawyer, federal judge, explorer, author, and bibliophile, died today. He was 82 years old and was born in Patoka, Ill.

He came from Tacoma, Wash., in 1900 under President McKinley's appointment as judge of the 3d judicial district of Alaska.

He covered a circuit of 300,000 square miles [much of it by dog sled], built courthouses and jails, organized towns, discovered gold, made the first attempt to scale Mount McKinley, edited a newspaper, and tried many cases, including the McKenzie-Noyes conspiracy case at Nome—the case which provided material for Rex Beach's novel "The Spoilers."

Oldest Banker in America Dies at 102 in Cambridge

Cambridge, Mass., Oct. 24 [Special].—Edmund Reardon, 102 years old, vice president of the Union Savings bank and the oldest active banker in the country, died tonight in his home here. He served as director and vice president of the Boston Elevated and was a founder of the Commercial Bank of Boston. He was also sole surviving charter member of the Charitable Irish society. Until a few years ago he commuted to his office daily by street car.

The Rev. D. E. Miller, Once Chicago Pastor, Is Dead

Sebring, Fla., Oct. 24 (AP).—The Rev. Daniel Edgar Miller, 58 years old, former pastor of the Church of the Brethren here and former secretary of Bethany Biblical seminary, Chicago, died today after a long illness.

MARINE HOSPITAL FOOD SPECIMENS BEING ANALYZED

Authorities at the United States Marine hospital, 4141 Clarendon avenue, and of the Chicago health department yesterday continued their investigations into the attack of dysentery which struck at 25 patients at the institution a week ago. Hospital physicians said all the victims have recovered or are recovering. No quarantine has been imposed. Thus new patients may be admitted and others discharged.

A test of the water supply disclosed that it was not the source of the infection, hospital authorities said. Samples of food are being analyzed.

Derelict 'Pete' Identified as Once Wealthy Lawyer

The man known only as Pete was identified yesterday by a friend from his native town in Greece as Demitros Behelos, one time prosperous lawyer, later a bookkeeper, and finally the derelict who died of a heart attack Monday night at 63d and Morgan streets. For seven years Behelos had been sleeping at nights in a police shed at 56th street and the Outer drive. He would appear each day at Ogden park to do a few odd jobs for money or food.

Tipsy Driver Sentenced to 30 Days in Bridewell

Steve Flasing, 42 years old, 4447 Carroll avenue, was sentenced to thirty days in the Bridewell yesterday by Judge Joseph B. Hermes in the Safety court on a charge of driving while intoxicated. Policeman Emil Malina testified that Flasing ripped his shirt when the policeman jumped on the running board of Flasing's automobile when the latter attempted to drive away after a collision at Cicero avenue and Augusta boulevard.

Inventory Puts Estate of John N. Bos at $250,000

John N. Bos, sand and gravel dealer and former alderman of the 14th ward, left an estate of $250,000 when he died July 29 at the age of 73. This was disclosed yesterday when an inventory was filed in Probate court. The will directs that the estate be shared by the widow, Mrs. Minnie Bos of 200 South Humphrey avenue, Oak Park; a son, Nanko, and a daughter, Mrs. Wilhelmina Hughes.

YARNELL IN CITY FOR NAVY DAY PROGRAM FRIDAY

Admiral Harry E. Yarnell of the United States navy, former commandant of the Asiatic fleet who distinguished himself in China during the early days of the Sino-Japanese conflict, arrived in Chicago yesterday. He will take part in the Navy day celebration Friday and will be a guest at a banquet given by the Navy Council of Illinois Friday night in the Palmer House.

Rear Admiral W. C. Watts, commandant of the 9th naval district, will hold open house at the Great Lakes naval training station Friday afternoon. Patriotic groups will take part in the Navy day observance in other parts of Chicago. The American Legion Naval post of Chicago and the Sons of the Legion will take part, and thousands of Chicago's school children will review the history of the navy and its part in defending America.

GEN. FORD TELLS TRUCKERS' ROLE IN DEFENSE PLAN

Lieut. Gen. Stanley H. Ford, commander of the 6th corps area, yesterday told delegates to the American Trucking association's convention that the war department had completed a survey outlining the part the trucking industry would play in the event of industrial mobilization in a national emergency. Gen. Ford said the survey looked toward the industry's coöperation in transport not only of supplies but also possibly personnel if national defense required it.

Gen. Ford said industrial mobilization plans have proceeded to the extent that more than 10,000 plants—out of 20,000 inspected—have been enlisted in preparation for emergency production of supplies and equipment.

ROCKFORD FINDS SCHOOL BUDGET 2 MONTHS SHORT

Rockford, Ill., Oct. 24 [Special].—With a cash balance of only $7.72 in the Rockford public school educational fund, the board of education laid plans today for an emergency financial session Nov. 6. The board at that time will seek means of avoiding payless paydays for teachers in November and December and a means of solving a year end deficit that may reach $125,000.

Receipts between now and the end of the month are expected to cover the $42,000 payroll due Oct. 31. Issuance of special deficit bonds is being considered to cover November and December payrolls.

The deficit was anticipated by the board last January when the 1939 budget was drafted and issuance of the bonds was informally agreed upon then. Unable to balance its budget on the basis of apparent revenue the board balanced it by manipulating figures on paper.

FLOWERS Telegraphed anywhere in the World
George Wienhoeber INC. FLORIST
41 S. Wabash 28 N. Michigan
all phones: RANDOLPH 3700

C. H. Jordan Co.
FUNERAL DIRECTORS IN CHICAGO AND SUBURBS FOR 81 YEARS
A Service for Every Cost Requirement
FUNERAL HOME
200 E. ERIE SUPERIOR 7709

SEVEN YEARS IMPERIAL QUARTET AT LAIN & SON CHAPELS Exclusively
Lain & SON
UNDERTAKERS

FARM LANDS

Illinois.

4 RM. cottage—Almost complete with oversized homesite. Plenty room for garden, poultry, etc. Good soil. Schools. Elec. Hard roads. 31 minutes west of loop. Price $895. $100 down. $14.25 monthly. Address F M 316, Tribune.

1,000 ACRES on route 14 between Crystal Lake and Woodstock, commuting distance from Chicago; electric lights and telephone; will divide, but will not sell less than 20 acres. Cash. Call owner, John A. Sloan. Barrington 132R1.

COUNTRY LANE 15 ACRE ESTATE—Paved, quiet, safe road; electricity; good neighbors; nr. public school; few minutes' drive beyond city limits. Price $135 acre; easy terms. Address F P 414, Tribune.

FOR SALE OR LEASE—80 acre tract of land near Peoria; good farm land except five acres with lake and wonderful duck hunting. Write or phone Advance, 808 So. Washington-st., Peoria, Ill. Phone 3-1616.

118 A. ESTATE—Timber; Crystal lk.; $13,000; 94 a. dairy farm, 20 mi. n. w. Elgin, $7,500; $2,500 cash. Farms all sizes prices. J. Y. Richards, salesman Chicago Farm Agcy., 6155 N Moody Ph Newcastle 1246

158 ACRES—Beau. prod. farm. Rights to small lake; 30 mi. N. of Chgo.; good bldgs. trans.; reas. Address X D 550, Tribune.

ARCHER-AV., NR. 127TH-ST. 15 acre farm—Hilltop. Sacrifice, $150 acre; terms. Address F M 130, Tribune.

3 AC. best soil, nr. city hwy. E-Z terms. Rappold, 4064 Milwaukee. Kil. 3361.

Michigan.

5 AC. MICH. about 50 mi. No. Muskegon; pr. $45. 7629 Normal-av., after 5 p. m.

60 ACS.—S. W. Mich.; level, clay loam soil; gd. loc.; lge. barn, hen hse., granary; but no hse.; elec. avail.; real barg.; $2,250; $950 down. Address F M 88, Tribune.

FARMS for sale in Newaygo and Oceana Counties to liquidate assets of four banks. Frank I. Card, Liquidator, Fremont, Mich.

20 A.—Hard rd.; S. W. Mich.; good soil and bldgs.; fruit, timb.; 100 hens, tools, etc.; $1,700, pt. cash. Roessler, 140 S. Dearborn.

20-A. CHICKEN FARM—3 mi. twn.; 6 rm. hse.; large hen hse., tmb.; $1,250, $250 dn., 10 mo. List. Evans Co., Fremont, Mich.

20 AC.—4 mi. twn.; 6 rm. hse.; brn.; well. timb. Electricity. $1,800, $200 cash, $15 mo. ERWIN TINNEY CO., FREMONT, MICH.

Wisconsin.

120 ACRES—6 miles from Superior, Wis. 90 acres under cultivation; good land; all fenced; running creek; 9 room house; large barn; double garage; other buildings; city electricity; 22 head cattle, team horses, machinery, tractor, deep well, soft water. Good location. Telephone Wm. Karsky, Sta. B, Superior, Wis.

RAILROAD LAND GRANT LANDS, $4 TO $5 per acre for good farm land adapted for dairying live stock and grains. Good roads, water, towns and market. Send for booklet No 5 R. S. Clear, Land Dept. Soo Line, Minneapolis, Minn.

202 ACRE farm on route 45—7 rm. duplex house; lg. barn, hay barn, silo, etc. Nr. state line; $90 per acre. Bri. 4002.

Miscellaneous.

FARMS, WINTER CROPS. Stock, tools; catalog 1700 bargains Free. STROUT REALTY, 7-J South Dearborn-street.

FREE catalog farm bargains 10 states. United. 7-E South Dearborn. State 7975.

UNDERTAKERS.

BOYDSTON BROS., INC.
SINCE 1892.
4227-29-31 Cottage Grove.

McNEILL FUNERAL HOME. $135—COMPLETE FUNERAL, GRAVE. 217 N. Cicero, nr. L. Aus. 1700. Vil. 5900.

O'HANLEY, INC. FUNERAL DIRECTION perfection. 7705 Cottage Grove. Rad. 7705.

EVERY ONE KNOWS CARL J. ADAMS. STEWART 0076. SOUTH CHICAGO 3101.

CEMETERIES.

MEMORIAL Pk., Evanst. Owner needs cash. Sell 6 or 8 gr. Lot 11x18. $235. Lonb. 6318.

MONUMENTS AND MAUSOLEUMS.

CEMETERY MARKERS, MONUMENTS AT savings. Sears-Roebuck State-at Basement.

DEATH NOTICES are received for publication in the next morning's Final Edition of the Chicago Tribune up to 11:00 each night. Call Superior 0100—Want Ad-Viser.

DEATH NOTICES

In Memoriam.

DREXLER—Jacob Drexler. In everlasting memory of Jacob Drexler, who passed away one year ago today, Oct. 25, 1938.
The depths of sorrow we cannot tell
Of the loss of one we loved so well,
And while he lies in peaceful sleep
His memory we shall always keep.
LOVING WIFE AND CHILDREN.

DREXLER—Jacob Drexler, Oct. 25, 1938. In fond memory of our beloved grandfather. Though we had you for so short a time, your memory will be within us forever. GRANDCHILDREN.

HERRON—Gussie D. Herron. In loving memory. CHARLES, JOEL, AND ELAINE.

MARCOTTE—Florilda Marcotte. In loving memory of our dear mother, who passed away seven years ago today. LOVING CHILDREN.

BARBOUR—Henry M. Barbour, Oct. 22, formerly of 3958 Drexel boulevard. Remains in mortuary, 4227 Cottage Grove avenue.

BAXTER—William H. Baxter, late of 7415 S. Calumet avenue, beloved husband of Lucille, nee Lenahan; loving son of C. William and Tillie Baxter, fond brother of Mrs. Betty Stewart. Remains resting at funeral home, 7918 South Park avenue. Funeral services Wednesday, Oct. 25, at 2 p. m. Interment Oak Woods cemetery. Information, Triangle 3055.

BENEDETTO—Anthony J. Benedetto, late of 2959 Adams street, husband of Lillian, nee Coloa; father of Donald, Anthony Jr., Nancy Carole, and John, son of Dominick and Palma, brother of Rose Pontarelli, Nancy Rosone, Nicholas, Minnie, and Rocco. Funeral Thursday, 9 a. m., from chapel, 3500 W. Harrison street, to Our Lady of Sorrows church. Burial Mount Carmel. Nevada 0645.

DAHLKE—Walter C. Dahlke, beloved husband of Lillian [nee Felgenhauer], fond father of Verna and Dorothy, brother of Lena, Lillian, Fred, and Paul. Funeral services Thursday, 2 p. m., at funeral home, 3429 Fullerton avenue. Interment Irving Park Boulevard cemetery.

DALY—Lieut. Edward M. Daly, C. F. D., late of 7918 Trumbull avenue, beloved husband of Charlotte [nee Grace], devoted father of Marion, Grace, Edward, and Donald, son of Catherine and the late Martin, fond brother of Mrs. Jennie Quinn, John, Mary B., Charles, Martin, and William B. Daly. Funeral Friday, Oct. 27, at 9:30 a. m., from funeral home, 1018 W. 79th street, to Little Flower church. Interment Mount Olivet.

DAUNCEY—Walter H. Dauncey, beloved husband of Ethel, nee Switzer; father of Virginia, brother of Mrs. Amy Reid, Herbert, and the late Frederick. Funeral Thursday, 2:45 p. m., at chapel, 2346 W. Madison street. Member of Koerner lodge, No. 756, I. O. O. F. Interment Rosehill.

DELANEY—Jerry Delaney, Oct. 23, beloved husband of Alliece Eleanor, father of Mrs. Merle Delaney Platt and Mrs. Ruth Rasmussen Broderick, brother of Thomas, Mary, William, Edward, and the late John. Funeral from chapel, 7705 Cottage Grove avenue, Thursday, 9 a. m., to St. Columbanus' church. Burial St. Mary's cemetery.

DENGLER—Gustav Dengler, late of 2720 St. Helen street, beloved husband of Anna Dengler [nee Fick], fond father of Reinhold, Mrs. Ella H. Benson and Mrs. Martha De Vito, and four grandchildren. Services Thursday, Oct. 26, at 2 p. m., at chapel, 2341 Milwaukee avenue. Interment Concordia.

DEVICH—Mary Devich, Oct. 24, at San Diego, Cal., wife of Paul, mother of Gertrude and Nicholas, sister of Anna Phillips, and Louise Novak. Services and interment San Diego, Cal.

DOWNEY—Jeremiah Downey, husband of D. Horan Downey, brother of Maurice, Hannah Lucid, and the late Sergt. Daniel, Stephen, and John. Funeral Friday, 9:30 a. m., from chapel, 4817 Madison street, to St. Catherine of Siena church. Burial Mount Carmel. Member of P. B. A. Austin 1137.

ELBERFELD—Lillian Elberfeld, nee Trigg, beloved wife of William Elberfeld, mother of William, Robert, and Richard. Funeral Thursday, 2 p. m., at chapel, 2346 W. Madison street. Burial Mount Emblem cemetery. Services by Equity chapter, No. 767, O. E. S.

FEEHRER—James W. Feehrer, late of 5525 Lakewood avenue, beloved husband of Inez and dear brother of Helen Simpson of Carmi, Ill., and of Maurice Feehrer of Omaha, Ill. Funeral service private.
"His hand had ever found ready things to do."

FIELD—See Vincenz notice.

FIORAVANTI—Marie Fioravanti, nee Froio, devoted wife of Giuseppe, loving mother of Albert, Mrs. Carmela Dwyer, Mrs. Catherine Enright, Mrs. Edith Palermo, Mrs. Josephine Schmidt. Funeral Friday, Oct. 27, 9 a. m., from residence, 1334 S. Lombard avenue, Berwyn, to St. Francis of Rome church, 15th and Mason avenue, Cicero. Interment Mount Carmel. Monroe 0449.

FULLER—Abbie Jewett Fuller, Oct. 23, 526 Maple street, Glen Ellyn, Ill., wife of the late Charles R. Fuller, mother of C. J. Fuller of Indianapolis, Ind., Naomi F. Beekman and Gladys Fuller of Glen Ellyn. Services 2 p. m. Wednesday at funeral home, 517 Main street, Glen Ellyn. Interment Mount Greenwood cemetery.

GALLANIS—Peter Gallanis, beloved husband of Bernice, nee Bross, father of Tom and Bob, brother of George, John, Constantine, and Arthur. Funeral Thursday, 1 p. m., from chapel, 6245 S. Kedzie, to St. Constantine church, 61st and Michigan. Burial Elmwood cemetery, River Grove.

GOYKE—Anna Goyke, nee Frycek, beloved wife of Julius B., dear daughter of Mary and the late Frank Frycek, loving sister of Laura Kristan, Leonard, and Emil Frycek. Funeral Friday, 9:30 a. m., from funeral home, 3521-23 N. Pulaski road, to St. Viator church. Interment St. Joseph's. Member of St. Rosalia court, No. 249, W. C. O. F., and St. Anne's sodality. Please omit flowers. Independence 5800.

GRIMELLI—Joseph Grimelli, Oct. 23, suddenly, of 1946 N. Pulaski road, beloved son of Palma, dear brother of Lidia Bergomi, Charlie, Anton, Bruno, and Nardie. Funeral Thursday, 9 a. m., from funeral home, 3429 Fullerton avenue, to Our Lady of Grace church. Interment St. Joseph's cemetery. Member of Carpenters' union, local No. 1307, U. B. C. J. A.

HEPP—Anna Hepp, late residence, 6222 N. Neva avenue, beloved wife of Charles Hepp, dear aunt of Leona Carlson, nee Meyer; sister of Mrs. Bertha Zeches, Mrs. Minnie Schmoll, Mrs. Lill Lindgren, and John Wegwerth. Funeral services Friday, Oct. 27, at 2 p. m., at chapel, 6754 Northwest highway. Interment Rosehill cemetery.

HOYT—Frank Nathan Hoyt, 7417 N. Paulina street, husband of Marguerite Hutchins Hoyt, father of Mrs. William Tarrant of River Forest and Ray Hoyt of Nashville, Mich. Member of Integrity lodge, No. 997, A. F. & A. M.; Lawn chapter, No. 205, R. A. M.; St. Bernard commandery, No. 35, K. T., and Medinah temple. Funeral services at funeral home, 6959 N. Clark street, Friday, 2:30 p. m. Interment Acacia Park cemetery.

HUDSON—John R. Hudson, beloved husband of Delia Talbot Hudson, father of Edward and Kathleen Talbot, Mrs. Helen Monahan, Mary and Alice Hudson. Funeral Thursday, 9 a. m., from residence, 5810 S. Sangamon street, to Visitation church. Interment Calvary. Please, no flowers.

IUZZOLINO—Pietro Iuzzolino, beloved husband of the late Vitantonia [nee Caponigro], fond father of Louis [Sidney] Iuzzolino, Mrs. Cristina Rocco, Mrs. Jennie Scavone, and Mrs. Lucy Pacelli. Funeral Thursday at 9:30 a. m. from chapel, 931 W. Polk street, to St. Francis of Rome church. Interment Mount Carmel. Monroe 1323.

JOHNSON—Louise R. Johnson, wife of Emil T., mother of Marian Louise and Doris A. Johnson, daughter of Mr. and Mrs. Charles Berghman, sister of George H. Berghman. Resting at funeral home, 318-320 N. Central avenue, Austin. Services Thursday, 2:30 p. m. Interment Woodlawn.

KAVANAGH—James P. Kavanagh, Oct. 23, late of 6234 Greenwood avenue, beloved husband of Olive [nee Ford], fond father of James Jr., brother of John F., Montreal, Canada, and Mrs. M. K. Hogan, Chicago, native of Borris, County Carlow, Ireland. Funeral from chapel, 7705 Cottage Grove avenue, Thursday, 9 a. m., to Holy Cross church. Burial Mount Olivet.

KIRSCHENBAUER — Anna Kirschenbauer [nee Arimond], 2647 N. McVicker avenue, beloved wife of Adam, loving mother of Frances, Peter, Joseph, George, and the late William, fond mother-in-law of Ann and Lenore Kirschenbauer, dear sister of Peter and John Arimond, Gertrude Steinhoefel, and the late Helen Kraemer, Lambert, Henry, Clara Klug, and Barbara Baumgartner. Funeral Thursday, Oct. 26, at 9 a. m., from chapel, 2114 Irving Park road, to St. John Bosco church. Interment at St. Joseph's cemetery.

LAURIA—Anna Lauria, late of 4026 N. Kenneth avenue, wife of the late Joseph Lauria, fond mother of Nicholas Lauria, Rose Bove, Katherine Guenther, and John Lauria of Highland Park, Ill., grandmother of eight grandchildren. At rest in funeral home, 3834-36 Irving Park road, until Friday, 9:30 a. m., thence to St. Edward's church, Kostner and Sunnyside avenue, where mass will be celebrated at 10 a. m. Interment Calvary cemetery.

LAZARE—John Lazare, beloved husband of Fannie, dear father of Anna Bove, Nick, Oscar, Marie Diganci, Joseph, and Agnes Crocco. Funeral Thursday, Oct. 26, at 9 a. m. from chapel, 2114 Irving Park road, to St. Michael's church. Interment St. Joseph's cemetery.

LETCHFORD—Fred G. Letchford, age 83 years, of 1922 Colfax street, Evanston, father of Fred Jr. Services Wednesday, 2 p. m., at chapel, 1460 Sherman avenue, Evanston. Interment Memorial Park.

LEVINE—Jacob Levine, beloved husband of the late Ida, dear father of Jean Laskey, Frances Norris of Hamilton, Ont., Max A. Sherman, and two grandchildren. Funeral Thursday, 11 a. m., at chapel, 5206 N. Broadway. Interment Memorial Park. Family at 456 Barry avenue.

LINCKENHELD—Mary Linckenheld, Oct. 23, formerly of 2818 Archer avenue, loving sister of Mrs. Bertha Frett, Mrs. Tillie Schoenwald and the late Louis, Amelia, Mathilda, Ida, Susannah, Frank, and Emma. Funeral from her late residence, 3000 S. Loomis street, Friday, Oct. 27, to Immaculate Conception church, 31st and Aberdeen streets, where solemn requiem high mass will be celebrated at 9:30 a. m. Interment St. Boniface. Member of Ava Maria court, No. 436, W. C. O. F. Information Calumet 5080.

MAXWELL—William Maxwell, beloved husband of Catherine, loving brother of Jane and Cassie, uncle of William M. and Ruth Rankin. Funeral Friday at 10 a. m. from residence, 1337 Fargo avenue, to St. Jerome's church. Interment All Saints'.

McCORD—William J. McCord, 3735 N. Hamlin avenue, beloved husband of the late Mary J. McCord, fond father of William K., Marie E., Harold E., and the late Nellie Beebe. Funeral Thursday, Oct. 26, at 2 p. m., at funeral home, 4447-51 W. Irving Park road. Services under auspices of Myrtle lodge, No. 795, A. F. & A. M. Interment Rosehill. Please omit flowers.

MILAS—Julius Milas, Oct. 23, 1939, of 843 Hannah avenue, Forest Park. Funeral Thursday, Oct. 26, at 2:30 p. m., at St. John's Lutheran church, Forest Park. Interment Concordia.

MILLER—Arthur F. Miller [Meller], loving husband of Lavinia, nee Earsman; fond father of Jack and Mary Ellen, son of the late Rudolph and Ida, brother of Ada, Rudolph, Otto, and Paul. Member of Intrinsic lodge, No. 1137, A. F. & A. M. Funeral Friday, Oct. 27, at 2 p. m., at late residence, 9210 S. Elizabeth street. Burial Rosehill cemetery.

MORGAN—Herman G. Morgan, at Pentwater, Mich., beloved husband of Bertha. Funeral at chapel, 4138 Madison street, Thursday at 2 p. m. Interment Forest Home. Remains will arrive in Chicago Wednesday, 6 p. m.

MYERS—Mary E. Myers, nee Cutler, of Park Ridge, wife of Milton H. At chapel, 127 N. Northwest highway, Park Ridge, until 12 noon Thursday. Services 2:30 p. m. at the Park Ridge Methodist church. Interment Town of Maine.

O'BRIEN—Bertrand T. O'Brien, late of 7242 Vernon avenue, dearly beloved husband of Mae, nee Hartney; fond father of Virginia and Dolores, beloved son of the late Mary and Capt. P. D. O'Brien, fond brother of James F., Alfred J., and the late Austin J. Funeral Thursday, 10 a. m., from funeral home, 820 E. 75th street, to St. Columbanus' church. Interment Calvary.

O'DEA—Michael E. O'Dea, Oct. 24, 1939, of 329 S. Maple avenue, Oak Park, beloved husband of Julia O'Dea [nee White]. Resting at funeral home, 318-320 N. Central avenue, Austin. Funeral Thursday, 9:30 a. m., to St. Edmund's church, Oak Park avenue and Pleasant street. Interment Calvary.

ODENBAUGH—Dagmar A. Odenbaugh, Oct. 24, loving mother of Mrs. Frank R. Adams and A. T. Odenbaugh, grandmother of John and Valerie Adams. Services 1:30 p. m., Thursday, at funeral home, 1118 Greenleaf avenue, Wilmette. Interment private. Please omit flowers.

PETRAKOS—George Petrakos, Oct. 22, late of 811 N. Harlem avenue, Oak Park, beloved husband of Katherine. Funeral services at Greek Orthodox Assumption church, at Harrison and Central, Wednesday, Oct. 25, at 1 p. m. Interment Elmwood Park.

PONTARELLI—See Benedetto notice.

ROGALSKI—Catherine Rogalski, Oct. 23, wife of the late John, loving mother of Frank G., Helen, and Harriet, mother-in-law of Veronica and Edwin Lessner. Funeral Friday, 9:30 a. m., from residence, 5205 Agatite avenue, to Our Lady of Victory church. Interment St. Adalbert's. Palisade 4400.

SCHUTZ—John Schutz, age 85 years, of 2134 Maple avenue, father of Clara Cooke, George Schutz, and Frances Frost. Mass Friday, 10 a. m., at St. Athanasius church, Evanston. Remains at chapel, 1460 Sherman avenue, Evanston.

SPAAK—Harald C. Spaak, late residence 6674 Octavia avenue, beloved husband of Emma Spaak, fond father of Merrian, Harald Jr. and Ruth, son of Mrs. Gerda Spaak, brother of Henric. Funeral services Thursday, Oct. 26, at 2 p. m., at chapel, 6754 Northwest highway. Interment Ridgewood cemetery.

STEFFENS—Mrs. Mary Ann Steffens, 687 Cherry street, Winnetka, wife of Samuel J. Steffens, mother of Lois, Donald, and Mary Ann. Funeral from home Thursday at 10 a. m. to Sacred Heart church. Burial at Sacred Heart cemetery.

TANNENBAUM—Tanya Tannenbaum, beloved wife of the late Marcus, dear mother of William M., Belle, and the late Charles. Funeral services Thursday, 3 p. m. at chapel, 5206 Broadway. Interment P. O. W., Waldheim.

THOMAS—Ada Thomas, beloved wife of George, fond mother of Shirley Jean and Dorothy, beloved daughter of Anna Kantz, dear sister of Jennie Lazar of Philadelphia, Louis, Sol, Herman, David, and Morris Cantz. Funeral today, Wednesday, 2:30 p. m., at chapel, 3021 Lawrence avenue. Interment Jewish Waldheim.

VINCENZ—Annabelle Vincenz, nee Field, beloved daughter of the late Philip and Jessie, fond wife of Max, beloved mother of Mariam and Henrietta, dear sister of Dr. Arthur Field, Dr. Bernard E. Field, Ada Arenberg and Gertrude Kaufman. Funeral today, Wednesday, 11 a. m., at chapel, 3021 Lawrence avenue. Interment Bicker Cholim cemetery, Jewish Waldheim.

WALLACE—Stephen A. Wallace, beloved husband of Cecilia [nee Kasper], fond father of Barbara Marie, son of Jacob and Frances, brother of Marie, John, Cecilia, Irene, and Joseph. Funeral Friday, Oct. 27, at 9:30 a. m., from chapel, 3619 W. North avenue, to Maternity B. V. M. church. Interment St. Adalbert's.

WARSHAWER—Louis Warshawer of Chicago, suddenly, in New York, dear father of Lottie Soll, fond grandfather of Jane and Arthur Jr., fond brother of Alec of New York, Isaac and the late Sam and Toby Lankasky of New York, and Sarah Halpern. Funeral services Thursday, 1 p. m., at chapel, 5206 Broadway. Interment I. O. B. A., Waldheim. Member of Independent Michael Halpern lodge.

WHEELER—Jennie Wheeler, beloved wife of Arthur C. Services 3:30 p. m. Thursday at chapel, 1648 W. 63d street. Interment North Adams, Michigan.

WHITING—Fredrick G. Whiting, beloved husband of the late Josephine, fond father of Mrs. Charles Francis Rabell. Funeral services Wednesday, Oct. 25 at 11 a. m., at late residence, 5112 Hyde Park boulevard. Interment Oak Woods.

WILLIAMS—Dr. George R. E. Williams, suddenly, at Coral Gables, Fla., husband of Frances [nee Jerome], brother of Laura Callison, Marion and Frank Williams of Kellogg, Ia., and Cy and Verne Williams of South Dakota. Member of Oriental consistory, S. P. R. S. Friends may call at chapel, 720 Lake street, Oak Park, after 7 p. m. Wednesday. Services Friday, 2:30 p. m., at First Methodist church, Oak Park. Interment Rosehill.

WIRE—Irene Wire, nee Hogin, at Denver, Colo., beloved wife of Ward, devoted mother of Harriet and Jean, sister of Mrs. Albert C. Levis, and the late Mrs. Frank T. McDonough. Resting in funeral home, 3834-36 Irving Park road, Wednesday, after 1 p. m. Services Thursday, at 11 a. m. Interment Graceland cemetery. Information Irving 0066.

WRIGHT—John L. Wright, Oct. 23, of 4449 W. Adams street, beloved husband of Emma Wright, father of Arthur R. of Pasadena, Cal., and Mrs. M. Daniels of Rockford, Ill., brother of Fred of Cartwright, Man., Canada, and Mrs. G. Armstrong of Freeport, Ill. Services Thursday, Oct. 26, at 3 p. m., at chapel, 124-28 Madison street, Oak Park, at Lombard avenue. Interment Woodlawn. Retired fireman, city of Chicago.

REAL ESTATE MEN CALL TAXES AKIN TO CONFISCATION

Urge Federal and State Levies Be Reduced.

Los Angeles, Cal., Oct. 24 (AP).—The tax committee of the National Association of Real Estate Boards today advocated lightening of the tax burden, which it said had become "almost confiscatory."

E. L. Ostendorf predicts billion dollars of building.

"The greatest menace to real estate values, real estate equities and the business of real estate itself is the budget making, tax assessing, tax collecting axis," Aubrey Maddock of Hartford, Conn., regional vice chairman of the committee, told the national real estate convention.

Taxes Near Confiscation.

"In many states, taxes to meet governmental expenditures are almost, if not quite, confiscatory. The abality of the taxpayer to pay is of no importance to the tax gatherer. He can grab the property itself for failure to pay taxes."

After receiving an analysis stating that whereas real estate is paying 40 to 60 per cent of all taxes levied by local, state, and federal governments, real estate accounts for only 16 per cent of the national income, the committee adopted a resolution asking relief. It urged a taxation program whereby rental property would be appraised for taxation purposes on its average net annual productivity.

Predicts Billion Building Year.

E. L. Ostendorf of Cleveland, president of the association, said reports from member boards thruout the nation indicate 300,000 new family housing units valued at $1,000,000,000 will be constructed this year.

"We would have had this improvement at this time if there had been no war," he said. "Indeed, so sound is the foundation for present realty recovery that not even a European war can stop it."

Ostendorf urged changes in federal housing policies to assist buyers of old houses and to confine government dwelling construction to actual slum clearance.

Murphy Assures Building Quiz Not Aimed at Labor

Washington, D. C., Oct. 24 (AP).—Attorney General Murphy assured a delegation from the American Federation of Labor today that the justice department's current inquiry into the building industry was "not directed against labor and is not going to be." President William Green and five other AFL officials spent more than an hour with Murphy. The department has been looking into building costs in several large cities, including New York, Cleveland, St. Louis, Pittsburgh, Detroit, Chicago, San Francisco, and Washington.

Investors' Guide

(Registered U. S. Patent Office.)

Wednesday, Oct. 25, 1939.

[Copyright: 1939: By The Chicago Tribune.]

BRIGGS.

I would appreciate a report on Briggs Manufacturing company.—G. Z.

Answer: Briggs Manufacturing company is one of the country's largest builders of automobile bodies. It has an annual capacity of 1,000,000 units. Chrysler corporation has taken the place of the Ford organization as the leading customer, Ford now producing a larger part of its own automobile bodies.

In order to use its plants during a period of low automobile output, Briggs has developed a line of pressed steel plumbing ware for kitchens, laundries, and bathrooms. This department has shown a steady growth.

Briggs has established a satisfactory earnings record. Since 1932, when a loss was reported, operations have been profitable in each year. Net income, earnings a share, and dividends paid a share in recent years:

Year—	Net income.	Earned.	Paid.
1932	*$1,896,422	*$ .96	$ .25
1933	1,591,425	.80	...
1934	5,121,625	2.59	1.75
1935	9,266,199	4.68	3.00
1936	10,411,077	5.26	4.00
1937	9,390,743	4.75	4.00
1938	840,459	.42	1.00

*Loss.

Net income in the first six months of this year was $2,036,789, equal to $1.03 a common share, against $630,441, equal to 48 cents a common share, in the same period last year. Dividends totaling $1 a common share have been declared so far this year.

The company has no funded debt itself, altho Briggs Motor Bodies, Ltd., a nonconsolidated affiliate, has a funded debt of £964,750 sterling. There is no preferred stock. There are 1,979,000 outstanding shares of no par common stock.

Brigg's financial position is adequate. At Dec. 31, 1938, current assets totaled $22,436,720 and current liabilities $5,630,721.

GOOD QUALITY.

Are Bullock's, Inc., 4s of 1946 of good quality?—O. C.

Answer: Yes. Bullock's, Inc., a leading retail distributor of higher quality merchandise on the Pacific coast, has covered fixed interest charges on funded debt an average of 5.86 times in the last five years. Financial position of the company is satisfactory. These bonds are considered of investment grade.

NEW YORK BOND TRANSACTIONS

BOND AVERAGES

Compiled by The Associated Press.

	20 rails.	10 indus.	10 util.	10 fgn.
Net change..	....	+.4	+.3	+.4
Tuesday	62.0	99.6	95.7	48.4
Previous day	62.0	99.2	95.4	48.0
Month ago..	63.3	97.5	92.6	45.0
Year ago....	60.5	99.0	94.4	64.9
1939 high...	64.9	100.8	97.5	64.0
1939 low....	53.4	95.8	90.4	41.7
1938 high...	70.5	100.3	95.1	67.0
1938 low....	46.2	93.0	85.8	59.0
1932 low....	45.8	40.0	64.6	42.2
1928 high...	101.1	98.9	102.9	100.5

10 LOW YIELD BONDS.

Tuesday	108.0	Previous day	108.0
Month ago	103.8	Year ago	109.8
1939 high	112.6	1939 low	103.6
1938 high	110.7	1938 low	106.7
1928 high	104.4	1932 low	86.8

Tuesday, October 24, 1939.

Sales today, par value..........$7,443,850 Total sales 1939 to date..$1,679,106,650

Year ago..........7,900,975 Total sales 1938 to date.. 1,449,604,180

UNITED STATES GOVERNMENT LOANS.

Sales, in thous.	Issue—	High.	Low.	Close.	Net chge.	Closing Bid.	Closing Asked.	Yield.	Close yr. ago.
3	Treasury 3⅜s, '43-'40 June	103.3	103.3	103.3	+ .3	103	103.8	....	105.21
1	Treasury 3¼s, 1941	105.12	105.12	105.12	...	105.11	105.16	.13	......
8	Treasury 3¼s, 1945-'43	109.4	108.26	109.4	+ .6	109	109.4	.90	109.28
4	Treasury 3¼s, 1946-'44	109.4	109	109.4	+ .7	109.2	109.6	1.13	109.27
10	Treasury 2¾s, 1947-'45	106.31	106.28	106.31	+ .17	106.28	107.6	1.47	106.27
5	Treasury 3¾s, 1956-'46 reg.	112	112	112	+1.14	......	......	....	......
6	Treasury 3s, 1948-'46	108	107.24	108	+ .5	108	108.10	1.67	108.12
2	Treasury 3⅛s, 1949-'46	108.17	108.12	108.17	+ .7	108.22	108.30	1.70	109.9
3	Treasury 4¼s, 1952-'47	117.8	117.8	117.8	+ .8	117.6	117.16	1.87	119.0
12	Treasury 2½s, 1953-'49	103.16	103.8	103.16	+ .14	103.10	103.15	2.11	102.14
75	Treasury 2½s, 1952-'50	103.10	103.9	103.10	+ .3	103.8	103.16	2.14	102.14
1	Treasury 2¾s, 1954-'51	104.25	104.25	104.25	+ .2	104.28	105	2.26	103.31
5	Treasury 3s, 1955-'51	107.25	107.25	107.25	+ .5	107.24	107.31	2.23	107.2
31	Treasury 2⅞s, 1960-'55	105.8	104.30	105.8	+ .13	105.4	105.12	2.45	104.16
4	Treasury 2¾s, 1959-'56	104.5	104	104.5	+ .9	104	104.9	2.44	......
37	Treasury 2¾s, 1963-'58	103.28	103.23	103.27	+ .7	103.24	103.30	2.48	102.24
1	Treasury 2¾s, 1965-'60 reg.	103.25	103.25	103.25	— .4	......	......	....	......
28	Treasury 2¾s, 1965-'60	103.28	103.26	103.26	+ .2	103.22	103.28	2.50	......
11	Fed Farm Mtg 2¾s, 1947-'42	104.23	104.23	104.23	+ .9	104.23	104.28	.65	......
3	Home Own Ln 2¼s, '44-'42	104.7	104.7	104.7	+ .3	104.12	104.17	.55	......
6	Home Own Ln 3s, '52-'44	106	105.27	105.31	+ .5	106.4	106.6	1.57	106.15
1	Home Own Ln 1½s, '47-'45	100	100	100	+ .15	99.31	100	1.50	......

UNITED STATES TREASURY NOTES.

[Quoted by C. F. Childs & Co.]

[Fractional parts of quotations are in 32ds of 1 point.]

Series and maturity—	Bid.	Asked.	Yield.
B 1⅜s, Dec. 15, '39	100.24	100.26	*20-32
A 1⅝s, March 15, '40	101.12	101.14	*26-32
B 1½s, June 15, '40	101.19	101.21	*45-64
C 1½s, Dec. 15, '40	101.29	101.31	*17-64
A 1½s, March 15, '41	102.1	102.3	*1-64
B 1⅜s, June 15, '41	102.2	102.4	.07
C 1¼s, Dec. 15, '41	102.12	102.14	.11
A 1¾s, March 15, '42	103.18	103.20	.23
B 2s, Sept. 15, '42	104.27	104.29	.29
C 1¾s, Dec. 15, '42	104.2	104.4	.42
A 1⅛s, June 15, '43	101.28	101.30	.59
B 1⅛s, Dec. 15, '43	101.26	101.28	.65
B 1s, March 15, '44	100.24	100.26	.81
A ¾s, June 15, '44	99.23	99.25	.79

*Premium in excess of zero yield to maturity or first callable date.

UNITED STATES TREASURY STATEMENT.

[Chicago Tribune Press Service.]

WASHINGTON, D. C., Oct. 24.—The following is a statement of the condition of the United States treasury on Oct. 21, 1939:

Income to date this year	$ 1,668,491,700
Income to date last year	1,734,538,500
Decrease	$ 66,046,800
Deptmtal, including relief	$ 259,878,700
Agriculture	416,546,600
Navy	238,105,800
Army	260,711,500
Interest on public debt	240,994,200
Loan agencies	5,324,500
Security agencies	253,400,600
Public works agencies	689,142,400
Veterans administration	181,611,500
Deficit this year	1,328,112,800
Deficit last year	1,038,969,500
Increase	$ 289,143,300
Public debt this year	$40,964,403,200
Public debt last year	38,420,889,700
Increase	$ 2,543,513,500

DOMESTIC.

Sales, thous.		Hihg.	Low.	Close.	Net chge.
14	Allegh cv 5s '44	79	78½	79	— ¼
7	do cv 5s '49	74¼	74	74¼	+ ¼
1	‡do 5s '50 st	46½	46½	46½	+ ¼
2	AlleghVal 4s '42	106¼	106¼	106¼	— ⅛
1	AlliedSts 4½s '50	100¼	100¼	100¼	....
6	do 4½s '51	94	93¾	94	+ ¼
5	AllisCh cv 4s '52	110	109½	110	+ ¾
8	Am&ForP 5s2030	62½	62	62	....
9	AmIGCh 5½s '49	101¾	101½	101⅝	— ⅛
19	AmT&T 5½s '43	109¾	109⅝	109⅝	....
76	do 3¼s '66	106	104⅝	106	+ 1⅜
18	do 3¼s '61	106	105¼	106	+ 1
2	AmWW&E 6s'75	106	106	106	....
8	AnaconC 4½s '50	107	107	107	— ¼

Sales, thous.		High.	Low.	Close.	Net chge.
4	Lorill Co 7s '44	125	125	125	+ 1
4	do 5s '51	121½	121½	121½	+ 2
3	Loui&Ark 5s '69	83¾	83½	83¾	+ ½
3	Lou&N 4½s 2003	90	89⅝	90	+ ¼
39	do un 4s '40	100⅜	100¼	100¼	+ 1/16
2	do 3¾ 2003	80½	80½	80½	+ ½
1	LG&El 3½s '66	106⅞	106⅞	106⅞	+ ⅝
7	Me Cent 4½s '60	55	54¾	55	....
21	Mana Sug 4s '57	39	38½	38½	— ½
74	†Man Ry 4s '90	70	69	69⅞	+ 1⅛

Sales, thous.		High.	Low.	Close.	Net chge.
16	†NOTexM 5½s'54	36½	36	36	— ¼
5	†do 5s '54 B	36	36	36	....
1	NewpCBg 4½s'45	105	105	105	....
2	NY&Put 4s '93	54¾	54¾	54¾	+ 2¼
29	NYC rfg 5s2013	67⅝	67¼	67½	+ ½
102	do 4½s 2013 A	60¾	60¼	60½	+ ½
6	do cn 4s '98	65	64½	64½	— ½
5	do 3¾s '46	80½	80⅜	80½	....
5	do cv 3¼s '52	70½	69¼	69¼	— 1¼
5	NYC&HR 4s '42	86¼	86¼	86¼	+ ½
15	NYCLaS 3½s '98	63¼	63¼	63¼	— 1
4	NYCMiC 3½s '98	62	62	62	....
1	NYC&StL 6s '41	76½	76½	76½	....
25	do 5½s '74 A	70	69⅜	69⅝	+ ⅜

Sales, thous.		Hihg.	Low.	Close.	Net chge.
40	do 4½s '78	61¾	60¾	61¾	+ ¾
4	NYCRR 4½s '53	105¼	105	105¼	+ ¼
5	NYDock cv 5s'47	53	52¾	53	+ ⅞
1	do 4s '51	55	55	55	+ 2⅛
12	NYEdis 3¼s '65	105⅜	105	105¼	+ 1¼
1	do 3¼s '66	105¾	105¾	105¾	+ ¾
6	NYGEHP 4s '49	114¼	114¼	114¼	+ ½
1	NYLac-W 4s'73 A	55	55	55	— 3
54	†NYNH cv 6s'48	18⅛	18½	18¾	+ ⅛
2	†do clt 6s '40	25¼	25	25¼	+ ¼
9	†do 4½s '67	18¾	18½	18¾	+ ¼

Sales, thous.		High.	Low.	Close.	Net chge.
1	Penn-Dix 6s'41 A	92¾	92¾	92¾	....
2	PenP-Lt 4½s'74	104¾	104¾	104¾	+ ⅛
17	do 3½s '69	105¾	105⅝	105¾	+ ¼
2	PenRR gen 5s'68	106⅞	106½	106⅞	+ ⅝
15	do gen 4½s '65	99⅝	99½	99⅝	+ ⅛
13	do 4½s deb '70	85⅞	85½	85⅞	+ ⅜
2	do gen 4¼s '81	94⅛	94⅛	94⅛	— ⅜
4	do 4¼s '84 E	94	94	94	+ ¼
1	do 4s '43	109	109	109	+ 2
2	do 4s '48	110	110	110	+ 1
9	do 4s '48 st	109½	109½	109½	....
7	do 3¾s '70	87½	87¼	87¼	....
24	do 3¼s '52	89	88⅛	88⅜	— 1⅛
7	Peoria&E 1st4s'40	68½	68	68½	+ 1⅜

Sales, thous.		Hihg.	Low.	Close.	Net chge.
1	‡do inc 4s'90	8¾	8¾	8¾	— ¼
40	Pere Marq 5s '68	75	74½	75	....
10	do 4½s '80	67⅝	67⅝	67⅝	— 1
9	Phelps D 3½s'52	112⅞	112½	112⅞	+ ⅝
1	PhilBal&W 4s'43	107⅞	107⅞	107⅞	....
2	do 4½s '81D	105	105	105	+ 1½
16	Phila Co 5s'67	105⅛	105	105	— ½
1	Phil Elec 3½s'67	109⅜	109⅜	109⅜	+ ¼
1	†PhRC&I cv6s'49	5	5	5	+ ¼
3	†do 5s '73	14⅝	14½	14⅝	+ ⅛
2	†§PhilippRy 4s'37	7	7	7	....
15	PhillipsPet 3s'48	114	113⅞	113⅞	— ⅛
2	PCC&StL 4½s'77	96¼	96¼	96¼	....
2	Pitt&WV 4½s'60C	50½	50¼	50¼	— ¾
24	PortlGenE 4½s'60	78¼	77⅝	77¾	— ¼
1	†PRATob6s'42s st	42½	42½	42½	— 2½
11	†do 6s '42 unst.	43	42⅛	42⅛	— 2⅜
106	§†doPostlT-C5s'53	18⅛	18	18⅛	+ ⅛
4	PressedStlC 5s'51	86	85½	86	+ ½
12	PubSvcNI3½s'68	105⅛	105⅛	105⅛	+ ¼
6	Purity Bak 5s'48	101⅝	101½	101⅝	+ 1½
2	Readg 4½s'97A	78	77½	77½	....
33	RdgJerCen 4s '51	60	59½	59¼	— ¾
2	do 4s'51 reg	59	59	59	....
19	RemR 4¼s'56ww	97½	96½	97½	+ 1⅛
14	RepubStl 5½s'54	110	109½	109½	— 1
5	do 4½s '61	94½	94¼	94¼	+ ⅜
8	do 4½s '56	95	95	95	....
1	RichfieldOil 4s'52	107	107	107	— ¼
15	†RioGrW clt4s'49	13¾	13¾	13¾	— ¾
2	RochG&E3¼s'69	103⅜	103¼	103¼	+ ¼
5	†§RIArk-L4½s'34	10	10	10	....
7	†Rutld 1st4½s'51	8⅞	8⅞	8⅞	— ⅝
21	SaguenPow4¼s'66	93	92	92	....
28	†StLSF 5s'50B	11½	11	11	— ¼
1	†do 5s B '50 ct.	11⅛	11⅛	11⅛	....
21	†do 4½s '78	12⅜	11⅞	11⅞	— ¾
12	†do 4½s '78 ct st	12	11¾	11¾	— ¼
58	†do 4s '50A	11⅜	11	11	— ⅝
25	†do 4s '50A ct.	10½	10½	10½	— ⅜
5	†§StLSW 5s '52	17½	17¼	17¼	— ¼
26	†do rfg5s'90	10½	9⅞	9⅞	— ⅝
8	†do 1st 4s'89	63	62½	63	....

Sales, thous.		High.	Low.	Close.	Net chge.
23	Utah P&L 5s'44	101	100⅝	101	....
14	Vanadium 5s'41	113½	113	113½	+ 1
10	Vandalia 4s '57B	108	108	108	— 1½
10	VaEl&P 3½s'68	107	106¾	107	+ ⅝
4	VaIrV&C 5s'49	44	44	44	— 1
2	Virg Ry 3¾s'66	106	105½	105½	— ½
4	†Wabrfg 5½s '75	11½	11½	11½	....
3	†§do 1st 5s '39	42¼	42¼	42¼	+ ⅝
2	†do 5s '80 D	11½	11½	11½	....
13	†do 4½s '78C	11½	11½	11½	....
5	Walker H 4¼s'45	103⅛	103⅛	103⅛	....
5	Walwrth 6s '55	79	79	79	+ 4
8	do 4s '55	63½	63¼	63¼	— ⅛
8	Warner Bros6s'48	80⅝	80¼	80¾	+ ¾
5	†WarrenBros6s'41	37⅜	37⅜	37⅜	+ ⅛
11	Wst Shre 4s2361	56	55¼	55¼	— ¾
1	Westch Lt 5s '50	119¼	119¼	119¼	+ ¼
4	Wstn Md5½s'77A	90	90	90	+ ⅛
3	do 4s '52	86¾	86¾	86¾	....
29	†Wstn Pc5s'46asd	20½	20½	20½	....
8	Wstrn Un 5s '51	73¼	72½	73	+ 1
3	do 5s '60	72	72	72	....
4	do 4½s '50	69½	68⅝	69½	+ ½
15	Whl Stl 4½s'66A	97	96½	97	+ ⅞
4	Wlsn&C cv3¾s'47	95½	95½	95½	— ¼
9	†Wis Cen 4s '49	19½	19½	19½	....
1	†do 4s '49 ct	18½	18½	18½	— ⅛
7	Wisc El P3½s'68	105½	105½	105½	....
10	Yngst S&T 4s'61	104¼	104	104⅛	+ ⅜
20	do 4s '48	113	112⅞	113	....

FOREIGN.

Sales, thous.		High.	Low.	Close.	Net chge.
28	Argen 4s '72 Feb	72⅝	72⅜	72⅝	+ ⅛
26	do 4s '72 April	72⅝	72⅜	72½	....
29	do 4½s '48	92	92	92	+ ½
2	do 4½s '71	83⅞	83⅞	83⅞	— ⅛
17	Australia 5s '55	77	75	76½	+ 2½
6	do 4½s '56	72¾	72	72¾	+ 2¾
36	Belgium 7s '55	93	91½	93	+ 1½
34	do 6½s '49	86⅛	85	86¼	+ 1⅛
68	do 6s '55	85	84½	85	+ 1⅜
1	†Brazil 8s '41	15	15	15	+ ¼
4	†do 6½s '26-57	12½	12¼	12½	....
29	†do 6½s '27-57	12½	12¼	12½	....
5	†Brazil CREl7s'52	11½	11½	11½	....
4	Brisbane 5s '58	70	70	70	+ 2
23	Buen A4½s4⅜s'77	54¾	54⅛	54⅛	....
3	do 4¼s4½sAug'76	54	53¾	53⅜	— ½
2	do 4⅜s4⅝sApr'76	54	54	54	— ½
18	Canada 5s '52	104⅜	104	104⅛	....
48	do 4s '60	99⅞	98½	99⅝	+ 1⅛
7	do 3¼s '61	90⅛	90	90⅛	+ ⅜
7	do 3s '67	87	86½	87	— ¼
5	do 2½s '45	95⅝	95⅝	95⅝	— ⅛
2	†Chile 7s '42	15	15	15	— ⅛
1	†do 6s '60	15⅛	15⅛	15⅛	+ ⅛
5	†do 6s '61 Jan.	15	15	15	....
5	†do 6s '61 Sept.	15	15	15	....
1	†6s '61 Sept asd	11⅛	11⅛	11⅛	....
5	†do 6s '62	15	15	15	— ¼
5	†do 6s '63	15	15	15	....
1	†Col 6s '61 Jan	23⅛	23⅛	23⅛	— ⅛
2	†do 6s '61 Oct	23⅛	23⅛	23⅛	....
11	Copenhag 5s '52	56½	54⅝	56½	+ 2⅜
7	do 4½s '53	54	51½	54	+ 2¼
3	Cord Pv 7s '42	70⅜	70⅜	70⅜	+ ¼
1	†Cuba 5½ '45	72½	72½	72½	+ ⅛
15	do 4½s '77	56½	56⅛	56⅛	— ¼
9	Denmark 6s '42	76	73	76	+ 3
21	do 4½s '62	59	56	59	+ 2¼
1	DomR 5½s '61ext	70	70	70	....
6	do 2d 5½s '69ext	69	69	69	— 1
5	French7½s'41unst	98	98	98	....
4	†GerGov 5½s '65	10⅝	10⅝	10⅝	+ ¼
4	†do 5½s '65unst.	7½	7½	7½	+ ⅜
56	†do 7s '49	11⅞	11	11	— ¾
3	GtCElPJap 7s '44	82	82	82	+ 2
5	do 6½s '50	84	83	84	+ 1
3	ItalCrC 7s '47B	68	67¾	68	+ 3
66	Ital P U 7s '52	56	52	56	+ 4
45	Italy 7s 1951	70	69	70	+ 4
10	Japan 6½s '54	78	77⅝	78	....
13	do 5½s '65	62½	62⅛	62½	+ ½
5	LombardEl 7s '52	63	63	63	+ 2
1	Met Wa 5½s '50	71	71	71	+ 2
1	†Mex 5s asd '45	¾	¾	¾	....
36	MilanCy 6½s '52	55	51	55	+ 4½
2	†MinasG 6½s '59	9	9	9	— ¼
8	Norway 6s '44	98¼	98	98¼	+ ¼
6	do 6s '43	98¼	98	98¼	+ ¼
3	do 4¼s '65	84½	82¼	84½	+ 1½
10	do 4s '63	80½	79⅞	80½	+ ⅞
15	Orient D 5½s '58	53½	53	53½	+ 1¼
4	Oslo Cy 4½s '55	86	86	86	+ 3¾
2	†Pan5s'63Ast asd.	62¼	62¼	62¼	— ¼
5	Pauli Ry 7s '42	71¼	71¼	71¼	+ 1¼
4	†Peru 1st 6s '60	7⅝	7⅝	7⅝	+ ⅛
6	†do 2d 6s '61	7¾	7⅝	7⅝	+ ⅛
1	†Pol'd 4½s'58 asd	7⅝	7⅝	7⅝	+ 1⅛
9	Queensld 7s '41	95½	95	95½	+ 1⅜
1	†Rhine-W 6s '53	10¾	10¾	10¾	+ ¾
3	†Rio d J 6½s '53	7	7	7	+ ¼
16	Rome 6½s '52	61½	59	61	+ 4
1	†Sao P St 6s '68	6¾	6¾	6¾	— ¼
3	Tai E P 5½s '71	54½	54½	54½	— ½
8	Tokio Cy 5½s '61	58½	58	58	— ½
3	do 5s '52	38	38	38	+ 1
10	Tokio E Lt 6s '53	57½	57	57½	+ ½
19	Uaj3¾s-4s-4⅛s'79	42½	42½	42½	+ ½
	do 3⅞s '78 Dec.	40¼	40¼	40¼	— 1¼
1	do cv 3¾s-4s-4⅛s '79	42	42	42	+ 2½
5	‡WarC 4½s'58asd	5¾	5¾	5¾	+ ¼

XIN—Ex interest. CT—Certificates. †Selling flat on account of default. ‡Selling flat for reasons other than default. §Matured bonds. Negotiability impaired pending investigation.

INVESTING COMPANIES

[Nominal quotations.]

The following quotations are supplied to the Associated Press in New York by the Investment Brokers' Conference, Inc., which receives them from the sponsors of the different companies. The quotations represent prices of the shares based on yesterday's closing prices of the underlying securities. They are unlisted quotations.

	Bid.	Asked.
Administered Fund 2d, Inc	12.88	13.68
American Business Shares, Inc.	3.66	4.04
Boston Fund, Inc	16.54	17.78
Chemical Fund, Inc	10.60	11.47
Dividend Shares, Inc	1.31	1.43
Fidelity Fund, Inc	19.94	21.48
Fundamental Investors, Inc	18.78	20.42
General Investors' Trust	5.03	5.48
Incorporated Investors	17.67	19.00
Massachusetts Investors Trust	21.68	23.31
New England Fund	13.74	14.80
Selected American Shares	9.89	10.77
Supervised Shares, Inc	10.43	11.34
Trusteed Industry Shares	.89	.99

BENTON HARBOR FRUIT PRICES.

BENTON HARBOR, Mich., Oct. 24 [Special].—Today's Benton Harbor fruit market prices were: Apples, bu, Jonathans, 2¼ inch, 65 to 75 cents; delicious, 2½ inch, 75 to 90 cents; 2¼ inch, 50 to 65 cents; Baldwins, 2½ inch, 45 to 55 cents. Pears, bu, Kieffers, 50 to 60 cents.

CHICAGO STOCKS

Tuesday, October 24, 1939.

Shares sold today..........40,000 Total sales 1939 to date..........6,794,000

Year ago..........44,000 Total sales 1938 to date..........6,051,700

1939 High.	1939 Low.	Description, div. rate, $s—	Sales.	Open.	High.	Low.	Close.	Net chge.	Closing Bid.	Closing Asked.
71¼	54	Abbott Lab [1.60a]	200	66¼	66½	66¼	66½	— ½	65⅝	67
1⅝	1½	Do rt w i	1,950	1½	1½	1½	1½	....	1⅜	1½
54⅝	31¾	‡Acme Steel [2]	10	54⅝	54⅝	54⅝	54⅝	....	54	55
3⅝	1½	Advance Alum	1,200	2⅞	3⅛	2⅞	3⅛	+ ¼	3	3¼
13	6	Aetna B Bear [1]	100	12	12	12	12	+ ¼	11⅝	12
18¼	11	Allied Lab [.60a]	400	18⅛	18¼	18⅛	18¼	+ ⅜	18¼	18¾
45½	31⅞	Allis Ch Mfg [.75g]	50	43⅞	43⅞	43⅞	43⅞	+ ¼	43¼	44
170⅛	147⅞	‡Am Tel & Tel [9]	236	165⅞	166⅝	165⅝	166⅝	....	166	167⅛
8⅝	3¾	Armour & Co	100	6⅜	6⅜	6¼	6¼	....	6¼	6⅜
15	7¾	Aro Equip [.55g]	950	11¾	13	11¾	13	+ 1¼	13	13¾
1¼	⅜	Asbestos Mfg	50	1⅛	1⅛	1⅛	1⅛	— ⅛	1⅛	1¼
38	30	Assoc Invest [2]	50	34	34	34	34	+ 1	33½	35
8⅝	3¼	Aviation Corp	450	6⅞	7	6⅞	7	+ ¼	6⅞	7⅛

NEW YORK CURB TRANSACTIONS

Tuesday, October 24, 1939.

Shares sold today..........178,000 Total sales 1939 to date..........36,383,000

Year ago..........286,765 Total sales 1938 to date..........37,103,213

	Sales.	High.	Low.	Close.	Net chge.
†Aero S Mfg B	200	4⅛	4	4⅛	....
Ainsworth	100	6¾	6⅝	6¾	— ⅛
†Air Assoc	300	10	9⅞	10	+ ½
†Air Investors	100	2	2	2	....
Ala Pow $6 pf	20	90	90	90	....
Alum Co Am.	250	136	135½	136	....
Do pfd	50	114¾	114¾	114¾	+ ½
Alum Ltd	50	94¼	94¼	94¼	— ¼
Do pfd	100	96	96	96	+ 1⅛
†AmCP&LAww	100	31¼	31¼	31¼	....
Am Cyan A	20	33	32	33	+ ⅝
Do B	1,700	34⅞	34⅛	34¾	— ⅛
Am Gas & El	800	36½	35⅝	36½	+ ½
†Am Gen	100	5	5	5	....
Am Ldry Mch	200	16⅞	16⅞	16⅞	....
Am Light & T	200	16¼	16¼	16¼	+ ¼
Am Mfg	250	24	22½	24	+ 2
Am Meter	200	31½	31	31	....

	Sales.	High.	Low.	Close.	Net chge.
†Niag HdBwar	200	1⅛	1⅛	1⅛	....
†Nig Sh Md B	100	6⅜	6⅜	6⅜	+ ⅛
Niles-Bem-P	100	68¾	68¾	68¾	+ ¾
†Noma Elec	200	5⅜	5⅜	5⅜	+ ⅛
Nr Am Lt&Pw	500	1⅛	1⅛	1⅛	— ⅛
Do pfd	25	57¼	57¼	57¼	— 1¾
NIndPS 7%pfd	10	100¼	100¼	100¼	— 1⅝
N Sta Pw A	500	15⅝	15	15	....
Ohio Brass B	50	22½	22½	22½	+ ½
Ohio Ed pfd	150	103¾	103	103¾	+ ¾
Ohio Oil pfd	50	104	104	104	....

Sales, thous.		High.	Low.	Close.	Net chge.
22	NP&L 6s 2026A	111½	111½	111½	....
12	do 5s 2030B	106	105¾	106	+ ½
5	NebP 4½s '81	111½	111¼	111½	+ ½
7	NevCalE 5s '56	78¾	77⅞	78¼	+ 1
8	N E G&E 5s '50	68⅝	68	68	— ¾
3	do 5s '48	69⅝	69	69	— ¾
6	do 5s '47	69	68½	68½	— ⅜
2	NEPow 5½s '54	99⅛	99	99	....
4	do 5s '48	96⅝	96½	96⅝	+ ⅛
1	NY&WLt 4s 2004	105⅝	105⅝	105⅝	+ ⅛
4	NYP&L 4½s '67	104⅝	104⅝	104⅝	....

FOREIGN BONDS.

Sales, thous.		High.	Low.	Close.	Net chge.
6	Dan Con 5s '53	56	56	56	—31
5	FinRMB 5s '61 st	70	69½	70	+ 5
2	IsarcoHyEl 7s '52	47½	46½	46½	+ 1⅝
22	PiedH-E 6½s'60A	46	44	46	+ 2¼
10	TerniEl 6½s '53	46½	44	46½	+ 2⅜
24	UnitElSv 7s '56	45	44	45	+ 2

*Ex dividend. †Fully listed; all others are dealt in on the unlisted trading basis. xr—Ex rights. xin—Ex interest. ur—Under rule. ww—With warrants. §Matured bonds; negotiability impaired during investigation.

OFFICIAL WEATHER FORECAST

The official forecast for today and tomorrow and yesterday's table of records follow:

WISCONSIN: Cloudy Wednesday and Thursday with intermittent rain; colder Thursday and in extreme west Wednesday afternoon.

INDIANA: Mostly cloudy with occasional showers, warmer in extreme north Wednesday; Thursday partly cloudy, mild temperature.

LOWER MICHIGAN: Intermittent rain with rising temperature Wednesday; Thursday partly cloudy and rather mild.

UPPER MICHIGAN: Cloudy Wednesday and Thursday with intermittent rain; warmer Wednesday.

IOWA: Partly cloudy, somewhat cooler in west and north central Wednesday; Thursday cloudy and colder with intermittent rain.

NEBRASKA: Partly cloudy, cooler north and central Wednesday; Thursday cloudy and colder, possibly some rain or snow.

OHIO: Occasional rain and slightly warmer Wednesday; rain Wednesday night; Thursday cloudy and colder, preceded by rain.

MINNESOTA: Mostly cloudy and slightly colder Wednesday; Thursday cloudy and colder, occasional rain in southeast and snow or rain in north and west.

NORTH DAKOTA: Cloudy Wednesday and Thursday with intermittent rain or snow; colder Wednesday.

SOUTH DAKOTA: Cloudy and colder, light rain in extreme west Wednesday; Thursday occasional rain or snow, colder in extreme east.

Place of observation. State of weather. Oct. 24, 6:30 p. m. Central standard time.	Direction of wind.	Temp 6:30 p m.	Highest today.	Lowest last night.	Precipitation last 24 hours.
East central states—					
Alpena, cloudy	S. E.	39	40	25	...
Cairo, cloudy	S.	74	79	67	...

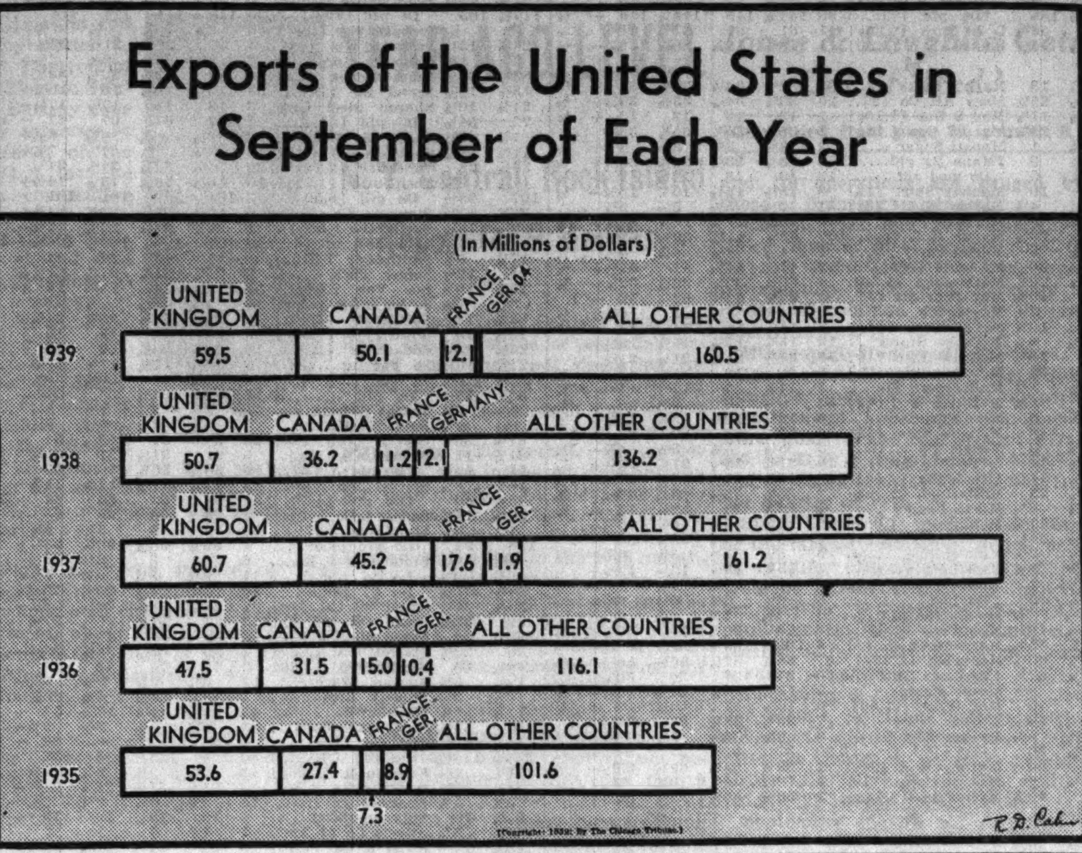

BUSINESS HEADS URGE NATION TO SHUN WAR FEVER

Warn America Faces Ruin if It Fights.

(Picture on back page.)

Three leaders in different branches of American business and industry, speaking before separate audiences in Chicago yesterday, warned the nation against yielding to any influences calculated to promote war fever. All declared that participation in the war would exert a ruinous effect on this country's economic life.

The speakers were William S. Knudsen, present of General Motors corporation, who addressed the concluding meeting of the Institute of American Meat Packers at the Palmer Hause; C. M. White, vice president in charge of operation of the Republic Steel corporation, who spoke at a dinner at the National Metal congress and exposition at the Blackstone hotel, and Jay C. Hormel, Minnesota meat packer, who addressed the Union League club.

Popular View Challenged.

"The popular assumption that business likes war because it can make huge profits is shameful and false," Knudsen said. "An analysis of the last war, comparing the number of corporations and individuals who made profits with those that did not, would show a ledger balance in the red.

"Our corporation is often singled out as a 'war baby' despite the fact we could not possibly make sufficient

William S. Knudsen (left) and C. M. White, two of business leaders who warned America against war in addresses yesterday.

money out of the war to offset the losses our regular business would suffer thru the upsetting economic conditions caused by war."

White and Hormel spoke in even stronger terms, warning that American participation in another war would produce unforeseen consequences which might lead to an economic debacle.

Terms War "Stupid."

"I don't want to see war because it's stupid, wasteful, and unnecessary," White said. "I don't want to see a war because I am afraid of what might happen to this country if we became involved in one.

"To many people the idea that business doesn't want war is new and revolutionary. They conceive of the average business man as praying for war so that he may make profits. We know by experience there are no permanent profits—that the net result of war is ruin."

Hormel, president of George A. Hormel & Co., Austin, Minn., served during the world war as a second lieutenant in the service of supply. He said that at that time he could see no reason for an embargo on arms when there was not a similar embargo on food. Now, he said, he feels that there is a responsibility and lack of morality attached to the supplying of implements of destruction which cannot be attached to the supplying of commodities for sustaining life."

Warns Against Another Slump.

Hormel said America's entry into the European war might precipitate another depression which would end "in our economic ruin."

He said that if the embargo on arms were lifted, workers in more lasting industries would be recruited into war businesses by the appeal of higher wages. Then, when the war was over and those businesses disappeared, he said, unemployment might extend to 25 million men.

Knudsen and White both said that business still faces the problem of obtaining better coöperation from government.

"I would like to see the time when those of us who are too busy to take an active part in politics take off our coats and go to work in that field," White said in calling for a vigilant watch over the rights of citizenship.

Dr. R. S. Dean, metallurgist of the United States Bureau of Mines, here to attend the metal congress, said the government has perfected a process by which it could refine enough domestic manganese to make this country self-sufficient in time of peace or war. Manganese is essential to the machine tool industry. Russia now supplies 96 per cent of the manganese used by that industry.

Italian-Jugo-Slav Trade Treaty Signed at Belgrade

[Copyright: 1939: By the New York Times.]

BELGRADE, Oct. 24.—A new Italian-Jugo-Slav commercial agreement was signed here this afternoon.

TRUSTEED INDUSTRY SHARES
Prospectus on request
T. I. S. Management Corporation
Chamber of Commerce Bldg., Jersey City, N. J.

Chain Belt Co. Lifts Dividend and Pays Extra

Directors of the Chain Belt company yesterday declared an extra dividend of 25 cents a common share, in addition to raising the usual payment on the common from 20 to 25 cents quarterly. Both dividends are payable Nov. 15. The declarations bring total 1939 dividends paid or declared to $1.10 a share, while a total of 85 cents was paid last year.

Life Savers corporation declared a special dividend of 60 cents a share on the common, plus the regular quarterly payment of 40 cents, both payable Dec. 1. Total 1939 dividends amount to $2.60, compared with $2.40 paid in 1936.

Butler Brothers Votes Dividend.

Butler Brothers declared an interim dividend of 15 cents a common share, payable Dec. 1. A similar interim payment was made March 1, this year. During 1938 the company paid one dividend of 15 cents, on March 1.

The Norfolk and Western railway declared the regular quarterly dividend of $2.50 on the common stock, payable Dec. 22. The company said directors will consider payment of a further dividend at the November meeting of the board.

Barber Asphalt corporation resumed dividends on the capital stock with the declaration of 25 cents a share, payable Nov. 17. The last previous dividend was 75 cents on Nov. 16, 1937. During 1937 the company paid a total of $1.

Illinois Company Raises Dividend.

American Investment company of Illinois raised the quarterly dividend rate to 60 cents a common share when directors voted that amount, payable Dec. 1. Previously this year the company paid 50 cents quarterly.

Wilson-Jones company declared a year-end dividend of 25 cents on the common, payable Nov. 6. This brought total 1939 payments to 50 cents, compared with 25 cents paid during all of 1938.

Pitney-Bowes Postage Meter company declared an extra dividend of 10 cents a common share in addition to the regular quarterly dividend of the same amount.

Day's Dividend Actions.

Dividends announced yesterday, with payment and record dates, follow:

Stock, rate, period—	Payable.	Stock of record.
Usual Payments.		
Burroughs Add Mach. 10c	Dec. 5	Nov. 4
Butler B 5% con pf, 37½c q.	Dec. 1	Nov. 8
Chicago Mail Order[25c	Dec. 1	Nov. 10
Kresge, S S, 30c	Dec. 12	Dec. 1
Life Savers corp, 40c q	Dec. 1	Nov. 3
[See below for special div.]		
Natl Biscuit, 40c	Dec. 15	Nov. 14
N Gyp, $4.50 con pf, $1.12½ q.	Dec. 1	Nov. 16
Nat Ld, 7%A pfd, $1.75 q.	Dec. 15	Dec. 1
Norfolk & Western, $2.50 q.	Dec. 22	Dec. 4
Pitney-Bowes P Mtr, 10c q.	Nov. 20	Nov. 1
[See below for extra div.]		
Servel, Inc, 25c	Dec. 1	Nov. 16
Un Eng & Fdy, 50c	Nov. 14	Nov. 3
Do 7% pfd, $1.75 q	Nov. 14	Nov. 3
Un Gas Imp, 25c q	Dec. 22	Nov. 29
Will & Baumer Candle, 10c.	Nov. 15	Nov. 8
Special Payments.		
Life Savers corp, 60c	Dec. 1	Nov. 3
Extra Payments.		
Chain Belt, 25c	Nov. 15	Nov. 3
[See below for increased paymt.]		
Pitney-Bowes Post Met, 10c.	Nov. 20	Nov. 1
Year-End Payments.		
Wilson-Jones, 25c	Nov. 6	Nov. 3
[Last paymt, 25c, May 1, '39.]		
Interim Payments.		
Amer Invest Ill, 60c q	Dec. 1	Nov. 15
[Last paymt, 50c q, Sep. 1, '39.]		
Barber Asphalt, 25c	Nov. 17	Nov. 10
[Last paymt, 75c, Nov. 16, '37.]		
Butler Bros, 15c	Dec. 1	Nov. 8
[Last paymt, 15c interim, Mar. 1, '39.]		
Chain Belt, 25c	Nov. 15	Nov. 3
[Last paymt, 20c, Sep. 12, '39.]		
Cont Cushion, 5c	Nov. 15	Nov. 1
[Last paymt, 4c, Aug. 15, '39.]		
Electric Boat, 30c	Dec. 8	Nov. 23
[Last paymt, 30c, Jun. 21, '39,]		
Safety Car H & L, $1.50	Dec. 15	Dec. 1
[Last paymt, $1, Sep. 1, '39.]		

q—Quarterly.

Julius Kayser & Co. Pays President $58,570 Salary

New York, Oct. 24 [Special].—The salary of Henry L. Van Praag as president and director of Julius Kayser & Co. for the last fiscal year was $58,570, according to a notice soliciting proxies sent out by the company and made public at the New York Stock exchange today. Ralph H. Baruth, vice president in charge of sales, and Russell K. Boadwee, vice president in charge of operations, received $26,196 each.

CLEMENT, CURTIS & CO.
MEMBERS
COMMODITY EXCHANGE, INC.
AND OTHER PRINCIPAL EXCHANGES
Orders executed promptly and latest available information furnished for all commodity futures, including:
HIDES - RUBBER - METALS
COTTON - WOOL - GRAINS - SUGAR
231 SOUTH LA SALLE ST., CHICAGO
Telephone Central 4040

800 TRUST OFFICERS WILL OPEN MIDWEST SESSIONS TOMORROW

Eight hundred trust officers from banking institutions in sixteen midwestern states will attend the tenth midcontinental trust conference to be held tomorrow and Friday at the Stevens hotel. The Corporate Fiduciaries association of Chicago will be host to the group. L. L. McArthur Jr., vice president of the Northern Trust company, is president of the association.

L. L. McArthur Jr.

Robert M. Hanes, president of the American Bankers association, and Roland E. Clark, president of the trust division of the bankers association, will speak at the opening session. Other speakers at the two day meeting will include H. E. Emerson, head of the trust division of the Illinois Bankers association; Arthur F. Young, vice president and trust officer of the National City Bank of Cleveland; Charles J. Zimmerman, president of National Association of Life Underwriters, Chicago, and William A. Read, vice president of Central Hanover Bank and Trust company, New York.

Ernest E. Norris, president of the Southern railway, will be the principal speaker at a banquet tomorrow evening.

TWO AIR LINES ASK TO EXPAND SERVICE ABROAD

Washington, D. C., Oct. 24 (AP).—American Export Air Lines asked the civil aeronautics authority today for permission to amend its pending application for European service. It plans to provide nonstop service between New York and Biscarosse, France, and on to Marseilles, and to fly over the northern route from New York to Southampton via Botwood, Newfoundland and Foynes, Ireland.

At the same time Pan-American Airways applied for authority to start a new service between Los Angeles and Mexico City.

American Export Air Lines said it intended to use three flying boats "capable of operating nonstop between New York and France with a larger pay load than any other flying boat in operation at the present time." While capable of carrying 30 to 32 passengers, the company proposes to equip the flying boats for heavy mail and express shipments and to carry only 12 passengers and a crew of 11.

Jos. J. Janda New Head of Building-Loan League

Peoria, Ill., Oct. 24 (AP).—Joseph J. Janda of Chicago today was elected president of the Illinois Building and Loan league, succeeding William Hodnett of Lincoln. Also elected by the league's convention, attended by 450 delegates, were Herman O. Walther, Chicago, first vice president, and C. S. Peacock, Monmouth, second vice president.

Japs Link Yen to Dollar; Cut Tie with Pound

The Japanese government yesterday cut the link between its currency and the British pound sterling and tied the yen once again to the American dollar. The exchange rate will be stabilized beginning today at about 23.44 cents per yen. Other sources said the Japanese controled government of Manchukuo also will link its currency to the dollar.

Japanese currency had been based on the sterling rate since 1933. Prior to that time it had been linked to the dollar.

The ministry of finance at Tokio said the decision to break away from sterling was based entirely on economic factors, particularly those arising out of the European war.

Cites British Action.

"The change does not mean change in Japan's commercial policy abroad," the statement said. "With Great Britain steadily strengthening her control over foreign exchange in preparation for a prolonged war, the Japanese government has decided to link the yen to the dollar."

Foreign exchange experts said that the Japanese government feared further depreciation of the yen because of the weakness of the British pound.

The yen began to decline in relation to the dollar when the British withdrew the sterling stabilization fund's support on Aug. 25. The pound on that day dropped to $4.49½ from $4.68½ on the preceding day, and the yen fell to 26.30 cents, from 27.31 cents. On Sept. 15 the pound tumbled to a 6 year low of $3.73¾ and the yen was quoted nominally at 23.35 cents. Yesterday the pound was quoted at $4.02⅛ and the yen at 23.65 cents.

Dollar Strong Since War Began.

The dollar at this time is one of the few world currencies fixed to a gold content, altho it is not convertible into gold. It has not weakened during the war period.

Japan's dependence upon imports from the United States will increase because of the war, foreign trade experts said.

Prolongation of the war, it is said, will force Japan to transfer a large portion of her purchases of machinery, equipment, pulp, and chemicals from Europe to neutral countries. United States exporters are expected to benefit from this move.

Altho the Japanese government's statement denied that the monetary change foreshadowed changes in its commercial policy, some American foreign trade observers said the action may have resulted from the speech made last week by Ambassador Joseph C. Grew.

Envoy Criticizes Japan.

The American ambassador, in a speech in Tokio last Thursday, declared that American public opinion resents Japan's interference with American rights in the orient.

"The American ambassador at Tokio," said one foreign trade authority, "told the Japanese plenty. Since our government already has given notice of cancelation of the trade agreement with Japan, a new agreement must immediately come into negotiation or Japan will find itself deprived of its preferred nation standing on this side of the Pacific. The tieup of the yen with our currency can be interpreted as a gesture of friendly intentions."

THE RICHARD D. WYCKOFF
COURSE OF STOCK MARKET INSTRUCTION
(Not an Advisory Service)

MAN advances by his mistakes when he patiently seeks the causes and makes an effort to prevent their recurrence.

The record of the stock market in the past few months demonstrates clearly the folly of guessing, and proves the value of studying the business of stock trading. The Wyckoff Course prepares you to help yourself, not by magic or formula, but by teaching you practical market operation; showing you how to think ahead; to act promptly and decisively, and to protect yourself at all times against serious loss. This institution has nothing to offer men who are not interested in sound thinking and planning; who prefer to gamble with their market future.

If you are sincerely interested in learning how to improve your market operations by practical, sensible means, we want you to have our brochure on the Richard D. Wyckoff Method of Trading and Investing in Stocks. Simply fill out the attached coupon and this interesting pamphlet will be mailed promptly with our compliments.

WYCKOFF ASSOCIATES, Inc., One Wall Street, New York
Name ....
Street and Number..........
City.......... State..........CT-68

HEAVY INDUSTRY TO SPEND VAST SUM TO EXPAND

Budgets Hundreds of Millions for '40.

Heavy manufacturing industries have budgeted hundreds of millions of dollars in capital improvements to keep abreast of the rise in business activities, a national survey indicated yesterday.

Authoritative sources estimated that manufacturers of airplanes and parts, whose business has expanded rapidly, will spend about 25 million dollars to improve their manufacturing facilities.

About 600 million dollars will be spent next year in the construction of additional electric generating equipment, or half again as much as this year, it was indicated. One authority who said that most of the orders now being placed are for delivery next year, declared construction outlay in 1941 may reach 800 millions.

Domestic Factors Stressed.

Some estimates placed the total capacity of new generating equipment ordered since the beginning of September at 700,000 kilowatts. Several New York industrial executives expressed the opinion the present advance in business and industry has been due more to domestic factors than to the stimulation of the war, according to a New York dispatch.

Steel producers are planning much new construction to keep pace with the advance in ingot output, which is not far below theoretical capacity, it was said.

The upturn in steel industry operations would continue even if the European war were to end overnight, Donald B. Gillies, vice president of the Republic Steel corporation and president of the American Institute of Mining and Metallurgical engineers, told members of the institute at a meeting in Tuscon, Ariz.

Smaller Mills Need Scrap.

Some of the smaller steel producers were said to be suffering from a shortage of steel scrap supplies, altho the larger producers with adequate stocks built up prior to the war were said to be in favorable position. A government investigation is to be undertaken shortly to determine whether the industry faces an actual shortage.

Scrap dealers have contended that a shortage was created by export shipments based on contracts entered into prior to the sharp increase in scrap prices, and have complained that some dealers are losing money fulfilling contracts. Most of the exports have been to Japan from Pacific coast ports.

Prices for No. 1 heavy melting steel scrap have settled back to a range of $21.50 to $22 a ton at Pittsburgh, about $2 a ton below the recent high point.

The railway equipment industry has joined steel in the climb, with plants now operating at the most rapid pace in several years. The Louisville and Nashville railroad, which ordered 600 new coal cars from the Pullman-Standard Car Manufacturing company and another 600 from the American Car and Foundry company, asked the Interstate Commerce commission for authority to sell $2,025,000 of 2¾ per cent equipment trust certificates to help finance the purchase. The 1,200 cars will cost $2,717,694.

International Business Machines corporation, a major manufacturer of typewriters and similar equipment, became the first important United States corporation to expand its operations in Spain since the end of the civil war in that country. The corporation announced it was establishing an independent company to handle its Spanish interests.

Gain in Jobs Reported.

Employment gains in manufacturing industries in the United States have added 700,000 workers to pay rolls in the last three months and boosted the government's employment index to its highest point in 22 months, Secretary of Labor Perkins disclosed.

The index, she reported, now stands at 100.1 of the 1923-'25 average, the highest point since November, 1937. Factory employment is still about 10 per cent below the peaks of July and August, 1937.

A survey of Canadian industry was issued by the Bank of Montreal. It said dominion industrial plants which can handle war orders will be operating at the highest rate in their history when they get into full production on military goods for England. Large expenditures for the construction of hangars, barracks, and other establishments will follow the selection of Canada as the training ground for the air forces of England and its dominions, the bank said.

Chicago Firms' Reports Show Earnings Gains This Year

Several Chicago corporations were included in those furnishing more cheerful news to their stockholders yesterday.

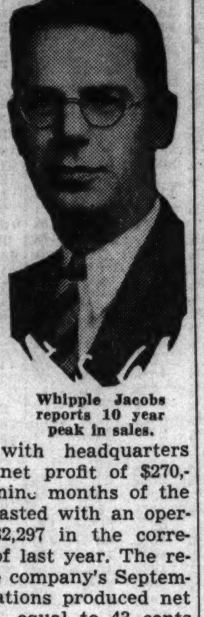

Whipple Jacobs reports 10 year peak in sales.

The Diamond T Motor Car company, Chicago truck manufacturer, reported September quarter net profit of $54,918, equal to 13 cents a share, compared with $16,711, or 4 cents a share, in the 1938 interval.

Butler Brothers, national wholesaler of dry goods and general merchandise with headquarters here, announced net profit of $270,600 for the first nine months of the year, which contrasted with an operating loss of $682,297 in the corresponding period of last year. The report indicated the company's September quarter operations produced net profit of $585,275, equal to 43 cents on the common stock, contrasted with $293,133, or 17 cents a share in the third quarter of 1938.

The company announced its September sales increased 9.3 per cent over the 1938 level, with business for the first nine months rising 5.2 per cent. The company paid preferred dividends of $304,776 in the nine months.

Whipple Jacobs, president of the Belden Manufacturing company of Chicago, told stockholders that new business in electric cords and other products sold by the company during September was the largest for any month since July, 1929, with volume for October equaling the rate of last month.

He accompanied his report with a warning that "the spectacular pickup [in business and industry in general] since Sept. 1 has been too abrupt."

"Whether the current rate will follow through into the first and second quarters of 1940 is a matter of grave concern to every one," he added. "Your management is following a conservative course and is giving particular attention in its policies to that future date when the inevitable slowup will occur."

Belden profits for the first nine months of the year were $228,964, equal to 95 cents a share. In the corresponding period of last year there was a net loss of $129,232.

SEC LETTER ASKS STATE OFFICIALS' INSURANCE VIEWS

Washington, D. C., Oct. 24 [Special].—The Roosevelt administration's first exploratory step in the direction of federal regulation of the nation's 28 billion dollar life insurance business was taken today. The Securities and Exchange commission asked insurance officials in each of the 48 states what they think of the adequacy of present insurance regulations.

The SEC made its inquiry in the form of questionnaires which ask the "coöperation" of the state officials in determining how regulation might be improved.

In volumes of testimony presented before the monopoly investigating committee, the SEC has laid the groundwork for an approach to federal regulation by focusing attention on alleged abuses in the industry, the interstate character of the business and the wide public interest involved. One out of every two persons in the country is insured by one of the great legal reserve companies.

Treasury to Close Books Tonight on Note Exchange

Washington, D. C., Oct. 24 (AP).—The treasury, indicating it sensed a quick favorable response to its first financing since the European war, announced today that it would close tomorrow night its offer of new treasury securities in exchange for $526,000,000 worth of notes coming due Dec. 15. The offer opened this morning, and holders of maturing notes failing to accept the offer of new 1 per cent notes to mature March 15, 1944, will be paid o ffin cash on Dec. 15.

BOOM IN STEEL BRINGS PROFITS TO PRODUCERS

Jones-Laughlin Get Out of 'Red.'

An indication of the effects of the current upsurge in steel mill operations on the financial results of leading steel producers was furnished yesterday by a report of the Jones & Laughlin Steel corporation, fourth largest in the industry.

The corporation announced its net earnings for the third quarter of 1939 amounted to $1,129,001, equivalent to 17 cents a share on common stock. The earnings, first shown for any quarterly period since the one ended Sept. 30, 1937, compared with a net loss of $1,922,237 in the September quarter of last year.

Earlier Losses Offset.

The quarter's improvement counteracted the losses of preceding periods this year and gave the corporation net profit of $281,189, or 48 cents a share, on 7 per cent preferred stock, for the first nine months, compared with a net loss of $4,750,102 for the first nine months of 1938.

Superior Steel corporation also returned to a profit basis in the last quarter with net income of $29,303, equal to 26 cents a share, against a net loss of $49,994 in the September quarter of 1938. The corporation reduced its net loss for the first nine months of the year to $31,472, from one of $312,453 in the corresponding interval last year. Reports of the United States Steel corporation and other units of the industry are expected to be issued shortly.

Detroit Steel Has Profit.

The Detroit Steel corporation and its subsidiaries announced third quarter net profit of $106,815, equal to 52 cents a share, against $24,582 and 12 cents a share in the three months ended with September, 1938.

Most of the other reports issued yesterday by corporations in varied lines of activity reflected the general business improvement which became pronounced after Labor day.

Union Carbide and Carbon corporation, producing a variety of chemicals and other materials used extensively in industrial operations, notified stockholders its net profits increased to $8,400,326 in the September quarter, from $5,451,980 a year ago. The earnings amounted to 92 cents a share on capital stock, contrasted with 60 cents a share in the 1938 period.

Hanna Company Earns More.

Another representative of heavy industry, the M. A. Hanna company, increased its third quarter consolidated net income to $581,506, equivalent to 41 cents a common share, from $169,431, or 1 cent a share, in the 1938 interval. The company has extensive coal and ore properties,

[Continued on page 31, column 4.]

AN ADDED MEASURE OF PROTECTION

FNB
THE TRUST DEPARTMENT
Serves
INDIVIDUALS—As
Executor
Administrator
Trustee under Agreement
Trustee under Will
Trustee of Life Insurance
Successor or Co-Trustee
Guardian
Conservator
Agent—Custodian
Depositary under Court Order
Investment Supervisor
CORPORATIONS—As
Transfer Agent
Registrar
Paying Agent
Indenture Trustee
Bailee
Depositary
Agent—Custodian
Investment Supervisor
CHARITABLE INSTITUTIONS
COLLEGES, ESTATES, ETC.
in all appropriate trust capacities

Life insurance has great value not only as an additional protection for your dependants, but also as a means of providing ready funds to pay Inheritance and Federal Estate taxes, thus possibly avoiding a forced sale, on an unfavorable market, of assets which you wish retained for your beneficiaries.

Both purposes can be accomplished by means of a life insurance trust with this Bank as Trustee.

Officers of the Trust Department will be glad to discuss, without obligation and in confidence, the advantages of such a trust and its applicability to your particular situation.

The First National Bank of Chicago
Trust Department
DEARBORN, MONROE AND CLARK STREETS

Stocks, Bonds

New York Stocks.

[Chicago Tribune Press Service.]

New York, Oct. 24.—The stock market closed irregularly higher today after an early period of hesitancy. Aviation, amusement, building construction shares and specialties were among the issues making the best showing. Gains in these shares ranged from fractions to about 2 points. Elsewhere, fractional changes ruled.

Volume swelled to 1,163,330 shares on the advance against 973,890 yesterday. Nevertheless, trading was quiet enough that brokers who went thru the 1929 crash had time to reminisce about the "Black Thursday" of 10 years ago, when 12,894,000 shares changed hands.

Bethlehem was a leader in the steel section with a gain of 1 point. Others trailed. Most oil and copper shares firmed. In the rubbers General Tire and Rubber was more active and gained 1⅛ points.

North American Aviation stood out in the aircraft group with a gain of 2¼ points on good buying. Douglas also spurted 2¼ points.

New York Bonds.

New York, Oct. 24 (AP).—Traders centered attentions on selected issues today in a late burst of buying which lifted the level of the general bond market.

Industrials and utilities generally showed fair gains.

Loans closing up to 1 to 2 included American Telephone, Interborough Rapid Transit, Baltimore and Ohio, and Mobile and Ohio.

United States governments also followed the upward trail, gaining an average of about 1-3 point, but volume was small.

Many South American issues registered advances in the foreign dollar division, while Australian, Canadian, Danish, and Italian loans rose from two to four points.

Chicago Stocks.

Eight issues reached new high levels on the Chicago Stock exchange yesterday in quickened trading. Sales totaled 40,000 shares. Marshall Field set a new peak of 17⅛, up ⅞ point. Bliss & Laughlin finished at a new high of 34½, up 4. H. W. Gossard, up 1⅛ at 13, and Aro Equipment, up 1¼ at 13, were other active issues reaching new marks.

Commonwealth Edison, the volume leader, closed ⅛ point higher at 30⅜ on a turnover of 3,200 shares.

Harvey Hubbell, Mountain States Power, Aetna Ball Bearing, and Leath & Co. made gains ranging from ¼ to 2¾ points for new 1939 highs.

Bank Stocks.

Continental Illinois stock was bid 1 point higher in yesterday's trading. Other Chicago bank issues were unchanged. Prices follow:

CHICAGO.

[Nominal Quotations.]

	Yesterday. Bid.	Ask.	Oct. 23. Bid.	Ask.
American Nat..	205	215	205	215
Chicago Title...	123	126	123	126
City National ..	116	120	116	120
Cont Illinois ...	79	81	78	80
First National..	228	232	228	232
Harris Trust ..	290	297	290	297
Northern Trust.	542	550	542	550
NEW YORK.				
Bankers Trust..	57¼	59¼	58	60
Bank of Manh	18	19½	18	19½
Central Hanover	104	107	103	106
Chase	37	39	37¼	39¼
Chemical	51¼	53¼	51	53
First National..	1925	1965	1925	1965
Guaranty	296	301	296	301
Irving	13¼	14¼	13½	14½
Mfrs Trust.....	39¼	41¼	39	41
National City ..	29¼	31¼	29¼	31¼
New York Trust	115	118	115	118
OTHER BANKS.				
Bank of America	36⅝	38⅝	36⅝	38⅝
1st Nat Boston	46	48	46	48

WHAT STOCKS DID

[Tuesday, October 24, 1939.]

NEW YORK STOCKS.

TRIBUNE AVERAGES.

	25 indust.	25 rails.	50 stks.
High	198.90	26.37	112.63
Low	197.26	26.00	111.63
Close	198.40	26.18	112.29
Net change	+.53	+.02	+.28

ASSOCIATED PRESS AVERAGES.

	30 indust.	15 rails.	15 util.	60 stks.
Net change..	+0.1	......	+0.3	+0.1
Tuesday	75.8	23.0	40.2	53.5
Previous day	75.7	23.0	39.9	53.4
Month ago ..	76.1	23.8	38.8	53.5
Year ago	77.7	21.7	37.4	53.4
1939 high ..	77.0	23.8	40.6	53.6
1939 low ..	58.8	15.7	33.7	41.6
1938 high ..	79.5	23.5	37.8	54.7
1938 low ..	49.2	12.1	24.9	33.7
1932 low ..	17.5	8.7	23.9	16.9
1929 high ..	146.9	153.9	184.3	157.7
1927 low ..	51.6	95.3	61.8	61.8

DOW-JONES AVERAGES.

	30 indus.	20 rails.	15 util.	65 stks.
Opening	153.59	34.53	26.14	52.34
11 a. m.......	153.63	34.54	26.14	52.35
12 noon......	153.95	34.61	26.10	52.43
1 p. m.......	154.05	34.70	26.19	52.50
2 p. m.......	153.79	34.63	26.19	52.43
High	154.76	35.81	26.30	52.73
Low	153.04	34.35	25.95	52.11
Close	154.07	34.57	26.15	52.46
Net change..	+0.36	+0.02	+0.06	+0.10

TRADING FIGURES.

	Tuesday.	Monday.
Advances	422	307
Declines	230	300
Unchanged	203	234
Total issues.............	855	841
New 1939 highs..........	35	41
New 1939 lows...........	1	1
Share volume............	1,163,330	973,890

CHICAGO STOCKS.

TRADING FIGURES.

	Tuesday.	Monday.
Advances	55	53
Declines	30	31
Unchanged	29	39
Total issues	114	*124
Share volume.............	40,000	30,000

*One new issue.

LONDON AVERAGES.

[London Financial Times.]

	Close.	Net change.
Industrials	92.5	+0.9
Railroads	42.8	+0.1

COTTON

Cotton prices held within narrow limits yesterday. There was some liquidation by holders of December contracts, but the aggregate trade was not large. Foreigners sold the distant months. The undertone was relatively firm due to mill and commission house buying. Closing trades were .03 cent lower to .05 cent a pound higher.

Spot cotton closed .03 to .05 cent higher with New York, 9.35 cents; New Orleans, 9.17 cents; Galveston, 8.85 cents and Houston at 8.75 cents a pound. Prices follow:

Chicago Board of Trade.

	Open.	High.	Low.	Close.	Prev. close.
December .	9.14	9.14	9.14	9.14	9.13
May	8.79	8.79	8.79	8.79	8.82

New Orleans Cotton Exchange.

	Open.	High.	Low.	Close.	Prev. close.
Dec., old .	9.12	9.17	9.12	9.17	9.14
Jan., old .	9.08	9.08	9.08	9.08	9.05
Mar., old .	8.93	8.99	8.93	8.97	8.94
May, old .	8.81	8.85	8.80	8.84	8.83
July, old .	8.62	8.68	8.62	8.66	8.64
Oct., new .	8.40	8.40	8.38	8.39	8.41

New York Cotton Exchange.

	Open.	High.	Low.	Close.	Prev. close.
Dec., old .	9.01	9.08	9.01	9.07	9.02
Jan., old	8.94	8.99	8.94	8.99	8.95
Do, new.	9.09	9.15	9.09	9.15	9.11
Mar., old .	8.82	8.88	8.82	8.86	8.83
May, old ..	8.70	8.75	8.69	8.72	8.70
Do, new,	8.89	8.89	8.89	8.89	8.87
July, old .	8.53	8.57	8.53	8.54	8.53
Oct., new..	8.31	8.34	8.30	8.31	8.30

NEW YORK STOCK TRANSACTIONS

Tuesday, October 24, 1939.
Shares sold today................1,163,330
Year ago..........................1,487,900

Tuesday, October 24, 1939.
Total sales 1939 to date......218,462,908
Total sales 1938 to date......235,003,313

[The figure in brackets after name of stock is annual dividend rate.]

A

1939 High.	1939 Low.	Description, div. rate, $s—	Sales in 100s.	Open.	High.	Low.	Close.	Net chge.
71½	53	Abbott L [1.60a]	6	66½	66½	66	66	— 1
1⅛	1⅛	Do rt wi.........	7	1⅛	1⅛	1⅛	1⅛	....
54½	31½	Acme Stl [2].....	3	54½	54½	54½	54½	....
11½	6½	Adams Exp [.10g]	8	10	10	9⅞	10	....
27½	15½	Addressog [1.40].	5	18⅜	18⅜	18⅜	18⅜—	¼
68	45¼	Air Reduction [1a]	2	62⅝	63¼	62⅝	63¼+	½
10	6½	Alaska Jun [.80g].	6	6⅝	6⅝	6⅝	6⅝	....
2	⅝	Alleghany Corp...	13	1⅝	1⅝	1½	1⅝	....
20½	5⅝	Do pfd $30 ww.	16	17¼	17⅞	17¼	17⅝+	¼
18¼	4½	Do pfd $40 ww.	2	15	15	15	15 —	⅝
[illegible]								

C (continued)

1939 High.	1939 Low.	Description, div. rate, $s—	Sales in 100s.	Open.	High.	Low.	Close.	Net chge.
52⅝	24½	Crucible Steel	15	48⅝	49⅝	48⅜	49⅛	....
96	62	Do pfd	2	93	93	92⅝	92⅝—	1¼
8½	2⅝	†Cuba R R pfd....0.20		5¼	5¼	5¼	5¼—	⅝
13	3	Cuban-Am Sugar ..	21	7⅝	7⅞	7⅝	7⅞	....
93	48	†Do pfd [4k] ..0.20		78	78	78	78 —	¼
19⅛	9	Cudahy Pack	4	16⅛	16⅛	16⅛	16⅛+	½
7⅛	3⅛	Curtis Publishg ..	1	6⅛	6⅛	6⅛	6⅛+	⅛
63⅛	38	Do pfd [1.25k].	3	57¼	57¼	56	56 —	1
8¼	4¼	Curtiss-Wright	271	8	8⅜	7⅞	8¼+	¼
28⅜	19¼	Do A [1g]	67	28⅜	28⅜	28⅛	28⅜+	⅜
25	13⅝	Cutl-Hammer [.25g]	2	23	23	23	23 —	⅝
[illegible]								

L (continued)

1939 High.	1939 Low.	Description, div. rate, $s—	Sales in 100s.	Open.	High.	Low.	Close.	Net chge.
24⅜	19½	Lorillard P [1.20].	10	22⅞	23	22⅞	23	....
150½	138	†Do pfd [7]....0.90		144⅞	145	144⅞	145 +	⅛
67	36½	L & Nash [2.25g]	1	61	61	61	61	....
20⅛	15⅝	LouisG&E A [1.50]	1	18⅞	18⅞	18⅞	18⅞—	⅛
[illegible]								

S (partial)

1939 High.	1939 Low.	Description, div. rate, $s—	Sales in 100s.	Open.	High.	Low.	Close.	Net chge.
52⅛	44½	Scott Paper [1.60].	2	50⅛	50⅜	50⅛	50⅛+	¼
117¼	105	Do pfd [4.50]..0.20		114	114	114	114	....
1	¼	Seaboard Air Line .	4	⅜	⅜	⅜	⅜	....
24⅞	15¼	Seaboard Oil [1].	3	22	22⅛	21⅞	22⅛+	¼
3½	1⅝	Seagrave Corp	2	2⅜	2⅜	2⅜	2⅜+	⅛
83⅞	60¼	Sears Roebk [3a]	27	83	83⅞	82⅞	83⅛+	⅜
18⅞	11⅝	Servel Inc [1a]...	38	16⅛	16⅞	16	16⅞+	⅞
21⅞	10½	Sharon Steel Corp	3	18	18	17½	17½—	½
72	54½	Do pfd [5]......	1	67	67	67	67 —	1⅛
7⅞	3⅞	Sharp & Dohme..	2	6½	6⅝	6½	6⅝+	⅛
11⅞	6⅝	Shattuck F G [.40]	10	7½	7⅝	7½	7⅛+	⅛
38⅛	28	†SheaffrP [2.75g].0.50		34⅞	34⅞	34⅞	34⅞	....
17⅛	9⅞	ShellUnOil [1.25g]	16	13⅞	14⅜	13⅞	14⅜+	½
107	98½	Do pfd [5.50]..	7	101	101	101	101	....
[illegible]								
34	15⅝	Ruberoid [.60]....	11	20⅝	21⅛	20⅝	21⅛+	⅛
48⅝	27⅝	Safew St [1.75g].	21	46½	46½	46¼	46⅜—	¼
116⅛	104½	†Do 7% pf [7].0.10		112½	112½	112½	112½+	½
113	96	†Do 6% pf [6].0.20		112½	112½	111⅝	111⅝—	⅞
109	82½	Do 5% pf [5].0.30		104½	104½	104½	104½	....
49½	27¼	St Jos Lead [.75g]	10	41½	42	41½	41⅝—	⅞
⅞	¼	St L-San Fran	1	⅝	⅝	⅝	⅝	....
2	⅝	Do pfd	3	1¼	1¼	1⅛	1⅛—	⅛
23	10⅝	Sav Arms [.25g]..	2	20⅝	20⅝	20½	20½	....
17⅞	10	Schenley Distill ...	12	14	14⅛	14	14⅛	....
76½	61	Do pfd [5.50]...	1	70	70	70	70 +	½
1	⅜	Schulte R Stores...	13	½	½	½	½	....
10½	3⅝	Do pfd	1	6⅝	6⅝	6⅝	6⅝—	¼

W (partial)

1939 High.	1939 Low.	Description, div. rate, $s—	Sales in 100s.	Open.	High.	Low.	Close.	Net chge.
35½	15⅝	Wheeling Steel.....	19	35	35½	35	35¼+	¼
75	45	Do pr pf [2.50k]	1	74½	74½	74½	74½+	1
12¼	9¼	White SS Den [.60]	3	10	10	10	10 +	⅛
15⅛	7	White Motor	72	14⅞	15	14⅝	14⅞+	⅛
7	3⅛	White Rk M Sp...	8	4¼	4⅜	4¼	4⅜+	⅛
4⅛	1⅝	White Sewing Mach	3	3⅜	3⅜	3¼	3¼—	⅛
28	14	Do pfd	1	26½	26½	26½	26½+	½
17⅝	14	Do pr pfd.........	3	16¼	16½	16⅛	16¼—	¼
3⅞	2⅝	Wilcox Oil & Gas..	16	3⅛	3½	3⅛	3⅜+	⅛
3⅛	1	Willys-Overland ...	57	2¼	2½	2¼	2⅜+	⅛
6¼	2⅝	Do pfd	37	4⅝	4⅝	4⅝	4⅝+	⅝
7⅞	2⅞	Wilson & Co........	12	5⅝	5⅞	5⅝	5¾	....
54	32	Do $6 pfd........	5	50½	52½	50½	52½+	1½
31⅝	15	Woodward Iron	5	28⅞	28⅞	28½	28½—	¼
50⅝	36	Wlwth F W [2.40]	22	41⅛	41⅜	41⅛	41⅛	....
23⅛	10½	Worthington P&M.	6	21	21	20⅞	20⅞+	⅛
120½	85	†Wright Aero......0.70		117½	118½	117	118 +	1

Y

1939 High.	1939 Low.	Description, div. rate, $s—	Sales in 100s.	Open.	High.	Low.	Close.	Net chge.
33¼	18¾	Yale & Towne [.60]	3	24½	24⅝	24½	24⅝+	⅞
21⅝	11⅝	Yellow Tr & Coach.	162	20¼	20⅝	20⅛	20⅝+	½
119	98	†Do 7 pf [5.25k] 1.60		118	119	118	118½+	¾
21¼	9½	Young Spg & W...	1	13⅜	13⅜	13⅜	13⅜	....
56⅝	30	Youngst Sh & T...	30	53½	54⅞	53½	54½+	⅞
34	17	Yngst Stl Dr [.50g]	2	33¼	33¼	33¼	33¼+	¼

Z

1939 High.	1939 Low.	Description, div. rate, $s—	Sales in 100s.	Open.	High.	Low.	Close.	Net chge.
22⅛	12	Zenith Radio [1g].	3	17⅝	17⅝	17⅝	17½—	¼
3⅝	2	Zonite Products....	1	3	3	3	3	....

†Unit of trading 10 shares.

Rates of dividends in the foregoing table are annual disbursements based on the last quarterly or semiannual declaration. Unless otherwise noted, special or extra dividends are not included.

*Ex dividend. xr—Ex rights. a—Also extra or extras. g—Declared or paid so far this calendar year. f—Payable in stock. e—Paid last year. h—Cash or stock. k—Accumulated dividends paid or declared this calendar year.

Sales to 11 a. m., 230,000 shares; to 12 noon, 450,000; to 1 p. m., 700,000; to 2 p. m., 840,000. Total sales, 1,163,330 shares.

WASHINGTON, D. C., Oct. 24 [Special].—Odd lot purchases by customers on Oct. 23 were 138,011 shares. Sales, 135,869, including 1,141 shares sold short.

CHICAGO LIVE STOCK

Live costs of spring pigs yesterday equaled the lowest in eight weeks at the Chicago stockyards following a brea kof 10 to 15 cents in prices. Demand was broad, but liberal receipts and a further slump in wholesale markets for fresh pork caused the reduction in prices, buyers said. hTe $7.00 top equalled the lowest point since Sept. 1.

Strong to higher rates prevailed for most cattle yestehday. Lamb prices slumped 15 to 25 cents in a slow trade.

[All prices are in dollars per 100 pounds].

Hogs.

*Receipts, 19,000; shipments, 800.

Good to choice, 140@180 lbs....	$6.35@6.80
Good to choice, 190@210 lbs....	6.80@6.95
Good to choice, 220@250 lbs......	6.90@7.00
Good to choice, 260@325 lbs....	6.65@7.00
Good to choice, 350@400 lbs.....	6.30@6.60
Light packing sows, 270@350 lbs.	6.25@6.60
Heavy packing sows, 350@550 lbs.	6.00@6.35
Pigs, common to best............	3.50@6.35

Cattle.

*Receipts, 6,000; shipments, 2,000.

Prime steers, 1,000@1,500....	$10.65@11.50
Good to best, 700@1,000......	10.15@11.50
Poor to best, 700@1,500........	7.00@11.50
Low grade steers................	5.50@ 7.00
Bulk of steers..................	9.00@10.65
Cows, choice to prime...........	7.25@ 8.00
Cows, good to choice............	6.50@ 7.25
Cows, fair to good..............	5.65@ 6.50
Cows, common to fair...........	5.25@ 5.65
Canners and cutters............	3.65@ 5.00
Heifers, yearlings, fair to best.	8.25@11.35
Heifers, common t ofair.........	6.25@ 8.25
Stockers and feeders...........	6.50@12.00
Calves, poor to best...........	5.50@11.50
Bulls, bologna, com'on to choice.	5.75@ 7.35
Bulls, beef, butchers, fair to best	6.65@ 7.50

Sheep.

*Receipts, 6,000; shipments, 1,000.

Native lambs, fair to best.....	$9.00@9.65
Native lambs, common to fair..	7.75@9.00
Native buck lambs, fair to best	8.00@8.65
Native lambs, culls............	5.00@7.50
West, range lambs, good to choice	9.50@9.65
West, range lambs, fair to good	9.00@9.50
Heavy lambs, 95@110 lbs......	9.00@9.60
Feeding lambs, best grade........	8.75@9.25
Ewes, light, good to choice....	3.75@4.00
Ewes, light, fair to good.........	3.50@3.75
Ewes, culls to fair..............	3.00@3.50
Ewes, heavy 150@250 lbs......	3.25@3.75
Yearlings, wethers...............	4.25@8.50
Bucks	2.00@2.75

Comparative Prices.

Hogs—Bulk of sales yesterday....	$6.40@6.95
One month ago..................	6.65@7.75
One year ago....................	7.75@8.10
Top yesterday, $7.00; average, $6.75.	
Cattle—Bulk of sales yesterday.$	9.00@10.65
One month ago..............	10.00@11.00
One year ago................	8.50@12.25
Top yesterday, $11.25; average, $9.80.	
Lambs—Bulk of sales yesterday..	$9.25@9.50
One month ago................	9.40@9.75
One year ago..................	8.65@8.85
Top yesterday, $9.65; average, $9.35.	

*Receipts include 100 cattle, 5,100 hogs, and 1,000 sheep direct to packers.

MINNEAPOLIS FLOUR.

MINNEAPOLIS, Minn., Oct. 24 (AP).—Carload lots, per brl in 98 lb cotton sacks: Family patents, unchanged, $6.00@6.20; standard patents, unchanged, $4.75@4.95. Shipments, 23,375 brls. Bran, $18.50@19.00 per ton.

HAY MARKET.

Timothy, light or medium, clover or alfalfa mixed, by rail, No. 1, $16.00@17.00; No. 2, $13.00@16.00; No. 3, $8.00@10.00; fancy alfalfa, $18.00@19.00. Rye straw, No. 1, $11.00. Receipts, 12 cars tame, 2 cars straw.

Commodities

Silk futures dropped back yesterday after Monday's advance, and prices at New York sank as much as 13 cents a pound, although one delivery managed to close 1 cent higher. Cash silk slumped 8½ cents from its peak of Monday, selling at $3.47 a pound.

As in recent sessions, the action of Japanese markets was the dominant influence, and selling pressure became heavy when prices in Japan weakened.

The raw sugar quotation dropped to 3.30 cents a pound from the 3.70 cents which had prevailed for several weeks. Actual transactions took place at 3.25 cents for Cuban raw sugar. Refined sugar, however, held at 5¼ cents a pound. New York futures declined as much as 0.05 cent.

The copper markets were quiet, and no more talk of a possible increase in the refined copper price was heard.

In Chicago the price of cash hides was quoted at 16 cents a pound, down ½ cents. New York hide futures, on the other hand, closed 0.11 to 0.16 cent a pound higher.

Rubber was prominent among the losers, with declines in futures ranging to 0.36 cent a pound. Cash crude rubber dropped 0.27 cent a pound to 20.38 cents. Cocoa futures were also lower, while Santos coffee advanced slightly. Tin, cottonseed oil, and wool tops were irregular.

FUTURES SUMMARY.

Chicago.

	Close Oct. 24.	Close Oct. 23.	*Season's range High.	Low.
Wheat, bu..	$0.84⅝	$0.84⅝	$0.89¼	$ .62
Corn, bu ..	.49⅛	.49⅜	.60½	.39¼
Oats, bu .	.35⅝	.35½	.38⅝	.25⅞
Rye, bu ...	.52⅛	.52⅞	.57⅞	.40⅝
Soybeans,bu	.87¼	.85¾	.90	.65¾
Lard, lb ..	.0640	.0645	.0800	.0500
Cotton, lb .	.0914	.0913	.0945	.0766
Butter, lb.	.2725	.2705	.2780	.2200
Eggs, doz..	.1730	.1690	.1987	.1600
New York.				
Cocoa, lb ..	.0485	.0496	.0675	.0406
Ctsdoil., lb.	.0677	.0678	.0785	.0533
Coff,Sant.,lb	.0607	.0605	.0679	.0575
Sugar, lb .	.0196	.0197	.0300	.0194
Rubber, lb.	.1883	.2020	.2200	.1502
Hides, lb .	.1465	.1455	.1593	.0978
Silk, lb ...	3.17½	3.28	3.33	1.92½
Copper, lb .	.1145	.1148	.1275	.0878
Lead, lb ..	.0540	.0540	.0590	.0458
Tin, lb ...	.5000	.5075	.6050	.4575
Wool tps.,lb	1.115	1.12	1.25	.7770

*Since trading in the contract started. All prices quoted are for December delivery except butter for November, eggs for October, and sugar for May.

NEW YORK FUTURES.

[Yesterday's closing prices in cents per pound unless otherwise stated.]

Cocoa.

Closed .09 to .11 cent lower. December, 4.85; January, 4.91; March, 4.98; May, 5.05; July, 5.13; September, 5.20. Sales, 241 lots.

Coffee.

Rio — New — Closed unchanged. December and March, 4.18; May through September, 4.19. No sales.

Santos—Closed .02 cent higher. December, 6.07; March, 6.14; May, 6.19; July, 6.25; September, 6.27. Sales, 5,500 bags.

Cottonseed Oil.

Closed .01 cent lower to .01 cent higher. December, 6.77; January, 6.82; March, 6.98; May, 7.07. Sales, 39 lots.

Hides.

Closed .11 to .16 cent higher. December, 14.65; March, 14.90; June, 15.20; September, 15.49. Sales, 156 lots.

Rubber.

Closed .22 to .36 cent lower. October, 20.07; December, 18.83; March, 18.65; May, 18.28; July, 18.10; September, 18.05. Sales, 153 lots.

Silk.

Contract No. 1—Closed 13½ cents lower to 1 cent higher. October, $3.41½; November, $3.28; December, $3.17½; January, $3.10; February, $3.08½; March, $3.04; April, $3.02; May, $3.00. Sales, 118 lots.

Contract No. 2—Closed 2 to 12 cents lower. October, $3.07; November, $3.02; January, $3.01; February, $2.96; March, $2.95; April, $2.92; May, $2.91. No sales.

Sugar.

Contract No. 3 [domestic] — Closed unchanged to .02 cent lower. January, 1.83; March, 1.92; May, 1.96; July, 2.02; September, 2.05. Sales, 29,250 tons.

Contract No. 4 [world]—Closed .05 to .055 cent lower. December, 1.68; March, 1.605; May, 1.61; July, 1.615; September, 1.62.

Wool Tops.

Closed .5 cent lower to 1 cent higher. November, $1.13; December, $1.115; March, $1.068; May, $1.046; July, $1.028.

Metals.

Copper—Closed .01 cent higher to .05 cent lower. October, 11.47; December and January, 11.45; March through July, 11.50; September, 11.52. Sales, 34 lots.

Lead—Closed unchanged. October, 5.36; December, 5.40; March, 5.45; May, 5.47; July through September, 5.48. No sales.

Tin [Straits]—Closed .90 cent lower to .25 cent higher. October, 54.75; November, 52.00; December, 50.00; January, 49.50; March, 48.50; April through September, 48.25. Sales, 6 lots.

Zinc—Closed unchanged. October, 6.24; December, 6.25; March, 6.27; May, 6.29; July, 6.30; September, 6.31. No sales.

CHICAGO FUTURES.

CHICAGO BOARD OF TRADE.

Lard.

[Per 100 pounds.]

	Open.	High.	Low.	Close.	Prev. close.
October ..	$6.30	$6.37	$6.30	$6.37	06.37
December..	6.40	6.42	6.35	6.40	6.45
January ..	6.50	6.50	6.42	6.50	6.55
March	6.90	6.95	6.85	6.95	6.95
May	7.05	7.12	7.02	7.12	7.12
Clear Bellies.					
January ..	7.00	7.00	7.00	7.00	7.15
March	7.25	7.25	7.25	7.25	7.25
May	7.40	7.40	7.40	7.40	7.40

CHICAGO MERCANTILE EXCHANGE.

Butter.

[Cents per pound.]

Stg. stnds.	Open.	High.	Low.	Close.	Prev. close.
November.	27.00	27.25	27.00	27.25	27.05
December .	27.30	27.35	27.30	27.35	27.15
February .	27.45	27.55	27.45	27.55	27.35

Eggs.

[Cents per dozen.]

Rfg. stnds.	Open.	High.	Low.	Close.	Prev. close.
October ..	17.00	17.35	17.00	17.30	16.90
November.	17.15	17.50	17.15	17.45	17.10
December .	17.35	17.70	17.35	17.60	17.20
January ..	17.00	17.00	17.00	17.00	16.60

CASH PRICES.

[Wholesale.]

Chicago.

	Oct. 24.	Oct. 23.
Butter, extra, 92 score....$	.28	$ .28
Cattle, tops, cwt............	11.25	11.25
Clear bellies, lb.	.0825	.0850
Corn, No. 2, yel. bu.	.47⅝	.46⅞
Eggs, extras, doz...........	.24	.24
Hides, hvy packer, lb.....	.16	.1650
Hogs, tops, cwt...........	7.00	7.15
Lard, cash, lb.............	.0642	.0642
Do leaf, lb................	.0625	.0625
Do loose, lb...............	.0610	.0610
Oats, No. 2, white, bu....	.37⅝	.37½
*Steel scrap, ton	20.50	20.50
Wheat, No. 2, hd., bu....	88¼	.88⅛

*Average price Chicago and Pittsburgh.

New York.

[Price per pound.]

Antimony, Amer...........$	.14	$ .14
Coffee, No. 7 Rio	.05¼	.05¼
Do No. 4 Santos	.07⅝	.07⅝
Copper, electrolytic	.1250	.1250
Cotton, Mid. upland	.0935	.0930
Rubber, sheet smoked rib.	.2038	.2065
Silk, Jap., cr. db. extr....	3.47	3.55½
Sugar, raw, 96 duty paid.	.0330	.0370
Do refined	.0525	.0525
Tin	.56	.56
Wool, standard tops	1.18	1.18
Other Markets.		
Flour, std. pats., brl.,Mpls$	4.85	$ 4.85
Lead, lb., E. St. L........	.0535	.0535
Zinc, lb., E. St. L........	.0650	.0650

COMMODITY INDEX.

The Associated Press weighted wholesale index of thirty-five commodities:

Yest'y.	Prev. day.	Wk. ago.	Mo. ago.	Yr. ago.
7338	73.77	74.58	74.78	67.06

Range in recent years:

	1939.	1938.	1937.	1933-1936.
High	74.94	74.37	98.14	89.22
Low	63.78	63.86	73.85	41.44

[1926 average equals 100.]

The Dow-Jones commodity futures index closed at 55.05, off .18.

NAVAL STORES.

SAVANNAH, Ga., Oct. 24 (AP).—TURPENTINE—Firm, 27c per gal; sales, 65; receipts, 502; shipments, 196; stock, 25,592. ROSIN—Firm; offerings, 596 lots of 280 lbs; sales, 546; receipts, 1,871; shipments, 905; stock, 240,742. Quote: B, $4.00; D, $4.10; E, $5.00; F, $5.20; G, $5.45@5.50; H, $5.50@5.60; I, $5.77½@5.80; K, $5.80; M, $5.80@5.85; N, $5.90; WG, $5.90@6.00; WW, X, $6.35.

BOARD OF TRADE STOCKS.

	Sales.	High.	Low.	Close.	Prev. close.
Eason Oil Co., comm	300	1⅛	1⅛	1⅛	1⅛
Gellman Mfg Co......	100	1⅝	1⅝	1⅝	1⅝

MAJESTIC RADIO FILES PROPOSAL TO REORGANIZE

Trading in Stock Halted on New York Curb.

Majestic Radio and Television corporation yesterday filed in Federal District court here a voluntary petition for reorganization under section 11 of the Chandler act. The petition proposed an arrangement thru which unsecured creditors with claims totaling $816,292 will receive half in stock and the balance in cash instalments over a period of two years.

Walter P. Chrysler Jr. fails to take up stock option.

The action closely followed a meeting of the corporation's directors in New York which authorized officers to proceed with reorganization plans and the temporary suspension from dealings by the New York Curb exchange of the corporation's capital stock. An option held by Walter P. Chrysler Jr. to buy 225,000 shares of the stock expired earlier without being exercised.

Will Continue in Business.

The corporation said in a prepared statement it would continue in business. It also asserted some of its large creditors had already approved the plan for payment of unsecured claims. Majestic Radio and Television, manufacturer of radio receiving sets, has a plant and offices at 2600 West 50th street.

Failure of young Chrysler, son of the board chairman of the Chrysler corporation, and the Allied International Investing corporation to exercise options on 300,000 shares of Majestic stock required the filing of the bankruptcy petition, the corporation said in its statement. The corporation had depended on sale of the shares for working capital, the statement added.

Lists Assets and Liabilities.

Total assets were listed in the petition at $1,533,228, including $459,267 of finished radios, $534,378 of raw materials and work in process, and accounts receivable of $345,423. Total liabilities were fixed at $1,272,338, including $628,020 of accounts payable and $116,500 to Allied International on an unsecured loan. Walter E. Heller & Co., commercial bankers of Chicago, were the largest secured creditor with $204,657.

The New York Curb announcement regarding the suspension said the exchange had been informed that the company temporarily was unable to meet maturing obligations and was considering reorganization proceedings. At the time of the suspension the stock was quoted at $1, off 87 cents from the preceding day's final quotation, on a turnover of 11,300 shares.

Reports Large Business.

Curtis Franklin, secretary of the company, commenting on the announcement, said its business was "better than ever" and that it was shipping $20,000 worth of orders daily.

R. A. Lasley, president, said in Chicago that the company has filled orders totaling $717,000 during the four months ended Sept. 30, compared with shipments of $285,000 in the corresponding period last year. Unfilled orders totaled more than $250,000, Lasley added.

PRODUCE MARKETS

BUTTER—Steady. Receipts, 6,833 tubs. EGGS—Steady. Receipts, 3,977 cases. POULTRY—Steady to firm. Receipts, 1 car, 40 trucks. POTATOES—Steady. Receipts, 65 cars; on team track, 368 cars. MILK—Class 1 for fluid consumption, price paid by bottlers, $2.044 per 100 lbs. Only wholesale prices quoted:

Wholesale Creamery Butter Prices.

	Chicago Whole milk.	Chicago Centralized.	New York.	Boston.	Philadelphia.
93 score	.29	....	29¾	....	29¾
92 score	.28	....	28¾	29¼	29½
91 score	.27¼	....	27¾	....	28½
90 score	.26¾	27	26¾	28½	27½
89 score	.25½	25¾	26¼	27½	26¾
88 score	.25	....	25½	....	....

Wholesale Cheese Prices.

	Chicago.	New York.	Boston.	Philadel.
Flats	17¾-18	....	....	....
Twins	16¼-16¾	....	18	....
S. Dai.	16¾-17¼	17½-18	17½-18	17½-18
W. Am.	....	18 -18¼	17¾-18¾	....
Long	16¾-17¼	....	....	17½-18

U. S. Government Graded Eggs.

U. S. extras [large], white, loose..........40c
U. S. extras [large], white, cartons........41c

Eggs.

Extra firsts	24c	Dirties	16c
Firsts	20½c	Refrig. extras	17¾c
Current	20c	Refrig. stds	17½c
Checks	15c	Refrig. firsts	16¾c

Live Poultry.

Turkeys—		Roosters	10½c
Hens	19c	Broilers, colored	15½c
Toms	15@17c	Rocks	18c
Hens	12½@15½c	Springs	12½@15c
Leghorn hens	15½c	Ducks	12@14c

Potatoes.

Idahoes	$1.30@1.80	Wisconsin	$1.20
Minn.	$1.15@1.17½	N. Dakota	.75c@$1.15
Colorado	$1.50@1.60	S. Dakota	$1.00@1.45
Nebraska	$1.25@1.85		

MONEY, GOLD, AND SILVER

LONDON, Oct. 24 (AP).—Money 1½ pct. Discount rates: Short bills, 1⅝ pct; 3 month bills, 1⅝-1⅝. Bar silver, 23⅜d, up ¼ penny. [Equivalent 42.39 cents on basis of sterling at $4.03.] Bar gold 168s, unchanged. [Equivalent $33.85.]

PARIS, Oct. 24 (AP).—The United States dollar closed unchanged at 43.80 francs [2.283 cents to the franc] in foreign exchange dealings today, compared with the franc rate 2.275 in New York overnight. Exchange on London, 176f 62½c; 3 pct rentes in the bourse were 68f 15c; 4½s A, 78f; 4½s, 1937, 184f.

FOREIGN EXCHANGE.

[Quotations in American Cents.]

	Oct. 24.	Oct. 23.	Wk. ago.	Yr. ago.
London	402.12½	401.25	399.50	476.00
Paris	2.28	2.27½	2.26	2.66½
Italy	5.05	5.05	5.06	5.26¼
Belguim	16.75	16.77	16.79	16.91
Switze'd	22.44	22.44	22.44	22.71
Holland	53.11	53.09	53.12	54.37
Denmark	19.33	19.33	19.32	21.25
Sweden	23.83	23.83	23.83	24.53
Norway	22.73	22.73	22.73	23.92
Germany	*40.20	*40.20	40.20	40.06
†Do	17.75	17.75	17.75	......
Greece	*.74½	*.74½	.74½	.88
Rumania	*.72	.72	.73	.75
Jugoslav.	*2.33	*2.33	2.30	2.34
Finland	*2.00	*2.00	1.95	2.11
Canada	89.56¼	89.50	89.25	99.06¼
Argentina	23.51	23.51	23.55	25.15
‡Do	.....	29.77	29.77	.....
Brazil	*6.05	*6.05	6.05	5.90
Hongkong	25.20	25.20	25.20	29.64
Shanghai	8.75	8.35	7.85	16.30
Japan	23.65	23.65	23.65	27.71
India	30.35	30.40	30.40	35.55
Chile	3.75	3.75	4.00	4.50
Singapore	47.75	47.75	47.75	55.60
Hungary	*17.60	*17.60	17.60	19.85
Mexico	*20.75	*20.70	20.75	20.60

Business Bits

Delegates to the 15th annual convention of the National Battery Manufacturers' association yesterday elected L. B. F. Raycroft of the Electric Storage Battery company to serve as president of the group for the fifth consecutive year. B. F. Morris, Carney, N. J., was elected first vice president at the meeting at the Hotel Sherman.

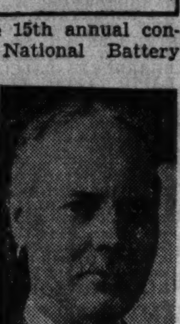

L. B. F. Raycroft.

Roy M. Henry, general manager of Butler Brothers, was honored at a luncheon by the firm yesterday which was attended by more than 300 merchants of Chicago and surrounding areas.

Charles E. Byrne, member of the Illinois Commerce commission, has been appointed chairman of the committee on public utility rates of the National Association of Railroad and Utilities Commissioners by Harry Bacharach, president of the association.

The Chicago district of the Illinois Bankers' association will hold its annual fall meeting tonight at the Stevens hotel.

Harry A. Berk has resigned as vice president of the advertising agency of J. Stirling Getchell, Inc., to open his own agency, Harry A. Berk, Inc., in the Graybar building.

SPRAGUE ARGUES DUAL RECEIVER AIDS TWO LINES

Denial of any inconsistency in his dual relationship as receiver for the Chicago, Aurora, and Elgin railroad and for the Chicago Rapid Transit company was made yesterday in federal court by A. A. Sprague. The denial was contained in an answer to a petition on behalf of the Amalgamated Association of Street, Electric Railway and Motor Coach Employés of America, an organization of union employés of the C., A. & E.

The petition, filed before Judge James H. Wilkerson on Oct. 14, asked an audit of the financial condition of the road and the removal of Sprague as receiver or at least the appointment of a co-receiver. The court set Nov. 1 for a hearing.

Sprague's answer said his position as receiver for both lines enabled him to obtain a better picture of the operations of each and to bring about economies in purchases of supplies and equipment. In acting for each road, Sprague added, he referred to the court for guidance and approval of his plans.

CASH GRAIN

Estimated receipts of cash grain at Chicago Tuesday: Wheat, 26 cars; corn, 177 cars; oats, 18 cars; rye, 6 cars; barley, 20 cars; soy beans, 242 cars. Range of cash grain prices per bushel in leading markets:

WHEAT.

No.	Chicago.	Kansas City.	St. Louis.
2 red	....	81¾	89½@90
3 red	....	81¼	....
3 yel hd	85 @85½	....	....
2 hd	....	82½	....
3 hd	....	81¾	....
2 mx	85	....	....
	Duluth.	Winnipeg.	Minneapolis.
1 d.n	86⅛@88⅛	70	86⅛@89⅛
2 d.n	85⅛@86⅛	67¾	85⅛@86⅛
3 d.n	83⅛@85⅛	66½	83⅛@85⅛
2 a.d	82⅝@94⅝	60	78⅝@94⅝
		Toledo.	Omaha.
2 red	....	92 @93	....
2 hd	....	....	84

CORN.

	Chicago.	Kansas City.	St. Louis.
1 mix	48½	....	....
2 mix	47¼	....	....
3 mix	48¼	....	....
1 yel	47½@49	....	49
2 yel	47¼@48¾	48¾@50¾	48
3 yel	45¾@47½	....	....
1 wh	62 @62¼	....	....
2 wh	61¾	....	....
S grd	41 @47	....	....
	Minneapolis.	Omaha.	Peoria.
1 yel	....	....	46½@48¾
2 yel	44¾@45¾	....	46
3 yel	....	45	....

OATS.

	Chicago.	Kansas City.	St. Louis.
1 wh	38	....	....
3 wh	36¾@37	35¼@36¾	....
4 wh	32 @35½	....	....
	Duluth.	Omaha.	Minneapolis.
3 wh	34⅝	34½	32½@33
	Winnipeg.	Toledo.	Peoria.
2 wh	32⅞	39 @40	34½@36

RYE AND FLAX.

	Rye.	Flax.
Chicago	64	....
Minneapolis	49¼@50¾	1.77
Duluth	48⅛	1.80

SOY BEANS.

No. 2 yellow was quoted at 87½@88¾c per bu, track Chicago; No. 3 yellow, 86¼@88c; No. 4 yellow, 85½@87¾c.

FIELD SEEDS.

Field seeds, buyers' prices at Chicago quoted as follows: Timothy, $3.65@3.90; alsike, $13.00@16.00; red clover, $12.50@13.00; red top, $8.50@9.00 per 100 lbs.

BARLEY.

	Malting.	Feed.
Chicago	55 @63	33 @42
Milwaukee	57 @66	33 @42
Minneapolis	42 @58	35 @44

BOARD OF TRADE SALES.

[On Oct. 23, 1939, in thousands of bushels.]

	Dec.	May.	July.	Total.
Wheat	4,736	9,902	2,539	17,177
Corn	1,986	1,893	487	4,366
Oats	346	517	56	919
Rye	214	249	73	536
Soy beans	323	302	*434	1,059
Grand total				24,057

Open Grain Trades.

	Dec.	May.	July.	Total.
Wheat	29,838	44,441	7,601	81,880
Corn	13,996	18,007	2,243	34,246
Oats	6,723	9,567	971	17,261
Rye	3,139	3,884	581	7,604
Soy beans	2,719	1,944	*163	4,826
Grand total				145,817

*October.

PRIMARY GRAIN MOVEMENT.

Receipts:	Wheat, bu.	Corn, bu.	Oats, bu.
Tuesday	570,000	1,326,000	262,000
Week ago	886,000	1,836,000	298,000
Year ago	665,000	3,133,000	166,000
1937	564,000	1,134,000	371,000
Shipments:			
Tuesday	457,000	726,000	175,000
Week ago	1,007,000	653,000	236,000
Year ago	1,032,000	1,661,000	143,000
1937	893,000	322,000	129,000

BOARD OF TRADE GRAIN FUTURES

[Prices Oct. 24, 1939, in dollars per bushel.]

	Open.	High.	Low.	Close.	Prev. close.	Year ago.	Season's range High.	Season's range Low.
Wheat.								
December	.84½	.84⅞	.84	.84½-.84⅝	.84⅝-.84¾	.65⅞-.65⅝	.89¼	.62
May	.84¼-.84	.84½	.83¾	.84-.83⅞	.84½-.84⅝	.67⅞-.68	.90⅝	.63⅞
July	.82¾	.83⅛	.82¼	.82¾-.82⅝	.82⅞-.83	.67⅝	.89⅜	.77⅝
Corn.								
December	.49¼-.49	.49⅜	.48⅞	.49¼	.49⅜-.49¼	.46⅝-.46⅝	.60½	.39⅞
May	.51⅞	.52¼	.51⅝	.52⅛	.52-.52¼	.49⅝-.50	.63¼	.42
July	.53¼	.53⅛	.53	.53	.53-.53⅛	.51	.58⅝	.52⅝
Oats.								
December	.35⅝-.35⅝	.35⅝	.35¼	.35⅝	.35¼	.25¼	.38⅝	.25⅜
May	.34⅝	.34⅝	.34¼	.34⅝	.34½	.26⅝	.39¼	.27⅝
July	.32¼	.32⅝	.32¼	.32¼	.32¼	.25⅝	.35⅜	.30⅞
Rye.								
December	.52⅝	.52¾	.51⅞	.52⅛	.52⅞	.43¼	.57⅞	.40⅝
May	.53½	.53½	.52⅞	.53⅛	.53½	.45⅛	.60⅝	.43⅝
July	.53⅛	.53⅝	.52⅝	.53⅛	.53¼	.45⅛	.57⅛	.52⅝
Soy Beans.								
December	.86	.87½	.86	.87¼	.85⅝	[illegible]	.90	.65⅝

TWO RAILROADS' REVENUE 4 TIMES YEAR AGO LEVEL

N. Y. Central, Rock Island Report for 9 Months.

The New York Central and the Rock Island railroads yesterday reported that their net operating incomes for the first nine months of the year were in each case about four times as large as in the corresponding 1938 period. September revenues also increased substantially for both roads. At the same time the Chicago and North Western reported a profit for September, contrasted with a loss in the 1938 month.

Net operating income of the New York Central for the first nine months of 1939 rose to $21,354,015 from $5,580,242 in the 1938 period, the road reported. Net operating income for last month was $6,338,377 against $2,193,200 a year earlier.

Rock Island Total $2,966,039.

The Rock Island reported net operating income for the nine month period was $2,966,039. This compared with $531,149 in the corresponding period of 1938. Net operating income for last month was $707,064 against $317,790.

The Chicago and North Western reported net income of $701,677 for September, compared with net loss of $500,537 in the 1938 month. R. L. Williams, chief executive officer, said the road's net operating income of $1,996,664 during September was the largest for any month since October, 1930. Net loss for the nine months ended Sept. 30 declined to $9,506,700 from $13,455,448 in the corresponding period last year.

Reports of Rail Earnings.

Reports of railroad earnings issued yesterday follow:

	1939.	1938.
September Net Operating Income.		
Ala Grt So.	$ 212,609	$ 176,548
N. Y. C.	6,338,377	2,193,200
Norfolk & W.	4,295,399	2,813,252
Pitt-Lake E.	478,099	349,411
Reading	1,251,105	994,981
Rock Island	707,064	317,790
Southern	2,416,721	1,983,149
Nine Months Net Operating Income.		
Ala Grt So.	$ 1,242,786	$ 867,535
N. Y. C.	21,354,015	5,580,242
Norfolk & W.	19,797,660	12,377,577
Pitt-Lake E.	1,766,696	1,031,709
Reading	7,970,374	6,505,644
Rock Island	2,966,039	531,149
Southern	13,292,189	8,022,995
September Net Income.		
Norfolk & W.	$ 4,139,015	$ 2,645,371
Per share	2.89	1.83
Nine Months Net Income.		
Norfolk & W.	$18,413,448	$11,067,767
Per share	12.60	7.38

WHEAT DECLINE IS CHECKED BY DROUTH RAVAGE

Drouth reports from the western and southwestern parts of the winter wheat belt yesterday were regarded by grain traders as sensationally unfavorable. Buying induced by what is said to be the worst moisture situation in many years for giving the new crop a start was a factor in checking a decline in wheat prices.

The market fluctuated aimlessly within a range of about ¾ cent and closing trades on the Chicago Board of Trade were ¼ to ⅜ cent lower.

Part of the easiness in the American wheat markets was the result of selling induced by a weather bureau forecast that light rain or snow might fall overnight in parts of western Nebraska and eastern Kansas.

Trading in corn and other grains was light. Corn closed unchanged to ¼ cent lower. Soy beans showed independent strength and closed 1½ to 1¾ cents higher.

GRAIN IN OTHER MARKETS

	Open.	High.	Low.	Close.	Prev. close.
October Wheat.					
Wnpg.	.70½	.70½	.69½	.70	.70⅝
November Wheat.					
Wnpg.	.70¾	.70¾	.70½	.70½	.71⅛
B A.	.51⅞	.51⅞	.51½	.51½	.51⅞
December Wheat.					
K. C.	.79¼	.79½	.79	.79¼	.79⅝
Mpls.	.83	.83⅝	.82¾	.83⅛	.83¼
*Dul.	.78⅛	.78⅜	.78⅛	.78⅜	.78⅝
Wnpg.	.71⅞	.71⅞	.70⅞	.71⅜	.72
February Wheat.					
B A.	.53½	.53½	.52¾	.53	.53½
May Wheat.					
K. C.	.78⅝	.79⅛	.78⅝	.78⅞	.79⅛
Mpls.	.83⅜	.83⅜	.83¼	.83½	.83⅜
*Dul.	.78⅜	.79¼	.78⅜	.79⅛	.78⅞
Wnpg.	.76¾	.76⅝	.75¾	.76⅛	.76⅝
July Wheat.					
K. C.	.77⅝	.78	.77⅝	.77⅞	.78⅛
Mpls.	.83⅜	.84	.83½	.83⅞	.84
November Corn.					
B A.	.52⅝	.53¼	.52⅝	.53¼	.52⅝
December Corn.					
K. C.	.46⅝	.47⅛	.46⅝	.47	.46⅝
Mpls.	.43¼	.43⅜	.43¼	.43¼	.43¼
B A.	.53½	.53⅞	.53½	.53⅞	.53½
May Corn.					
K. C.	.49⅝	.49⅝	.49⅝	.49⅝	.49⅝
Mpls.	.46¼	.46¼	.46¼	.46¼	.46¼
July Corn.					
K. C.	.50⅝	.50⅝	.50⅝	.50½	.50½
October Oats.					
Wnpg.	.33⅜	.33⅜	.32⅞	.32⅞	.33⅜
November Oats.					
B A.	.18⅛	.18⅛	.18⅛	.18⅛	.18⅛
December Oats.					
Mpls.	.31¼	.31⅜	.31¼	.31½	.31½
Wnpg.	.31	.31⅜	.31	.31¼	.31½
May Oats.					
Mpls.	.30⅞	.31⅛	.30⅞	.31	.31⅛
Wnpg.	.31⅜	.32	.31½	.31⅞	.31⅜
October Rye.					
Wnpg.	.59⅛	.59⅜	.58⅛	.59¼	.59⅛
December Rye.					
Mpls.	.47	.47⅛	.46½	.46⅞	.47⅛
Dul.	.50¼	.50¼	.50¼	.50¼	.50⅞
Wnpg.	.55⅞	.56⅛	.55⅜	.56⅛	.56⅜
May Rye.					
Mpls.	.48⅞	.49⅛	.48⅝	.48⅞	.48⅞
Wnpg.	.57⅝	.57⅝	.57¼	.57⅛	.57⅝
October Feed Barley.					
Wnpg.	.42⅛	.42⅛	.42⅛	.42⅛	.42⅛
December Feed Barley.					
Mpls.	.36½	.36⅝	.36	.36	.36⅞
Wnpg.	.42	.42⅝	.42	.42⅛	.42
May Feed Barley.					
Mpls.	.37¾	.37⅝	.37½	.37½	.38
Wnpg.	.43⅞	.44¼	.43⅞	.44	.43⅞
November Flaxseed.					
B A.	1.17⅝	1.18⅛	1.17⅝	1.18⅛	1.18⅛
December Flaxseed.					
Mpls.	1.72½	1.72½	1.69½	1.70	1.73
Dul.	1.70½	1.70½	1.70½	1.70½	1.73
February Flaxseed.					
B A.	1.03⅝	1.05⅛	1.03⅝	1.05⅛	1.05⅛
May Flaxseed.					
Mpls.	1.70	1.70	1.66½	1.67¼	1.70½

*Durum.

BOOM IN STEEL BRINGS PROFITS TO PRODUCERS

Jones & Laughlin Gets Out of 'Red.'

[Continued from page 29, column 8.]

and its operations are gauged by those of industry in general.

Crown Cork and Seal company's third quarter net income rose to $831,655, from $449,337 a year ago, representing $1.36 and 62 cents a share on common stock in the respective periods.

Minneapolis-Honeywell Earnings.

Minneapolis-Honeywell Regulator company, manufacturer of temperature control apparatus, announced third quarter net earnings of $779,555, or $1.20 a share, against $576,734 and 88 cents a share in the September quarter of 1938.

Shell Union Oil corporation, one of the largest companies in the field of refining and distribution of petroleum products, reported September quarter net profit of $4,548,235, equivalent to 31 cents a share, contrasted with $3,534,055, or 23 cents a share a year ago.

In issuing the report, R. G. A. van der Woude, president, attributed the advance to operating economies which offset a reduction in sales volume. Gross sales were $65,971,720, against $67,978,651 in the 1938 period.

September quarter net earnings of $3,023,903 were reported by the National Biscuit company, a leading concern in its field, compared with $3,662,311 a year ago. Earnings were equal to 41 and 51 cents a share on capital stock in the respective periods.

Day's Earnings Reports.

Corporation net income reports made public yesterday follow:

	1939.	1938.
Twelve Weeks Ended Oct. 12.		
Flintkote Co.	$ 532,775	$ 436,987
Per share	.79	.65
Quarter Ended Sept. 30.		
Am Hair & Felt	78,374	117,935
Per share	.12	.36
Barber Asphalt	284,899	101,456
Per share	.73	.26
Belden Mfg.	228,964	*129,232
Per share	.95	...
Bridgeport Brass	87,067	*19,612
Per share	.09	...
Butler Brothers	585,275	293,133
Per share	.43	.17
Carey [P] Mfg.	248,412	119,803
Crown Cork & Seal	831,655	449,337
Per share	1.36	.62
Detroit Steel	106,815	24,582
Per share	.52	.12
Diamond T Mot Car	54,918	16,711
Per share	.13	.04
Ex-Cell-O Corp.	193,685	143,443
Per share	.49	.36
Hudson Bay Mining	†1,412,745	†1,058,459
Per share	.51	.38
Hanna M A Co.	581,506	169,431
Per share	.41	.01
Island Creek Coal	455,490	214,339
Per share	.70	.30
Interchemical Corp.	382,736	201,645
Per share	.98	.35
International Silver	151,710	294,713
Per share	.61	2.09
Jones & Laughlin S	1,129,001	*1,922,237
Per share	.17	...
Lambert Co.	421,267	477,101
Per share	.57	.64
Loose-Wiles Biscuit	311,566	342,939
Per share	.50	.56
Master Electric	180,230	72,316
Per share	.85	.34
Mpls Honeywell	779,555	576,734
Per share	1.20	.88
Nat Bond & Invest	391,263	279,280
Per share	.52	.33
National Biscuit	$ 3,023,903	$ 3,662,311
Per share	.41	.51
Pennsy Glass Sand	139,956	102,871
Pgh Screw & Bolt	‡165,162	‡*103,366
Pond Creek Pocahon	78,833	12,053
Per share	.46	.07
Reynolds Metals	324,275	225,579
Per share	.25	.15
Shell Union Oil	4,548,235	3,534,055
Per share	.31	.23
Superior Steel	29,303	*49,994
Per share	.26	...
Texas Pacific C & O	201,990	279,794
Union Carbide & C.	8,400,326	5,451,980
Per share	.92	.60
United Cigar-Whelan	*73,275	*236,237
Waldorf System	50,067	14,409
Per share	.12	.03
Wilcox Oil & Gas	109,409	95,878
Per share	.22	.19
Nine Months Ended Sept. 30.		
Barber Asphalt	285,902	*168,653
Per share	.73	...
Bridgeport Brass	154,908	*434,816
Per share	.16	...
Butler Brothers	270,600	*682,297
Commonwealth & So	9,784,210	6,960,895
Per share	.09	.01
Cont Cushion Spring	12,662	‡*7,704
Crown Cork & Seal	1,627,549	1,352,893
Per share	2.41	1.88
Detroit Steel	217,166	*26,957
Per share	1.05	...
Ex-Cello-O	530,514	301,693
Per share	1.34	.76
Hanna [M A] Co.	1,068,717	390,032
Per share	.57	...
Hudson Bay Mining	†3,656,336	†3,096,782
Per share	1.32	1.12
Juyler's of Del.	*122,667	*104,388
Island Creek Coal	887,501	641,902
Per share	1.30	.89
Interchemical Corp.	1,022,020	272,898
Per share	2.51	...
International Silver	394,695	183,123
Per share	1.10	...
Jones & Laughlin S	281,189	*4,750,102
Per share, pfd.	.48	...
Loose-Wiles Biscuit	694,206	690,039
Per share	1.04	1.03
Master Electric	420,698	212,111
Per share	2.00	1.01
Mpls Honeywell	1,134,622	719,641
Nat Bond & Invest	942,146	935,532
Per share	1.17	1.16
Pgh Screw & Bolt	115,686	*330,380
Reynolds Metals	812,979	531,348
Per share	.59	.32
Shell Union Oil	6,710,658	9,364,493
Superior Steel	*31,472	*312,453
Texas Pacific C & O	617,802	780,542
United Cigar-Whelan	*276,638	*627,924
Waldorf System	193,300	91,695
Per share	.45	.21
Wilcox Oil & Gas	290,468	229,279
Per share	.59	.46
Twelve Months Ended Sept. 30.		
Carey [P] Mfg.	304,428	*265,966
Commonwealth & S	13,028,163	§10,462,937
Per share	.12	.04
Idaho Power	1,569,739	1,742,027
National Biscuit	11,618,091	12,470,027
Per share	1.57	1.70
Utah Power & L.	1,670,396	1,306,358

*Net loss. †After federal taxes but before depletion. ‡Before federal taxes. §Revised.

SEALED PROPOSALS, for the furnishing of all labor, material, transportation, tools and equipment for the construction and completion of the Industrial Laboratory Unit and Solvents Storage Building at the Northern Regional Laboratory, located on the Southwest Corner of University and Nebraska Avenues, Peoria, Illinois, for the Bureau of Agricultural Chemistry and Engineering, U. S. Department of Agriculture, will be received by the Chief, Division of Purchase, Sales and Traffic, U. S. Department of Agriculture, until 2 P. M., EST., November 21, 1939.

The work will consist of construction and completion of a sixteen (16) bay Industrial Laboratory Unit located at the rear of the South end of the Administration Unit now under construction and will be four stories in height and attic approximately 65'0"x 258'0"x54'0" high of structural steel framing, reinforced concrete footings, columns and slabs, masonry wall construction and steel sash; built-up roofing on wood plank over first three bays and a steel deck roof and continuous monitor lined with two inches of rigid insulation and covered with built-up roofing over the remaining thirteen bays; two rows of intermediate steel columns shall support the monitor and crane rails and shall be tied to the exterior columns and to one another by means of permanent fixed balconies at the second floor level in alternate bays; each of the other alternate bays will have adjustable balcony with provisions in all bays for placing future adjustable balconies at levels of three inches intervals; all balconies will be provided with removable wire mesh grills and guard rail with decks of removable subway grating; and the necessary electrical, plumbing and heating connections and required equipment. The Solvents Storage Building will be approximately 16'0"x26'0" and 10'0" in height; concrete foundation, brick walls and a skylight on the roof which will be approximately 12'0"x20'0".

Award of the contract will be made only to a contractor who can show sufficient experience, financial resources, and who executes performance bond of 100% of cost and payment bond of 50% of cost, to insure the satisfactory installation of the work contemplated.

Plans and specifications may be had on application to the Chief, Purchase, Sales and Traffic, U. S. Department of Agriculture, Washington, D. C., on deposit of $50.00. Reference must be made to U. S. D. A. No. 7115. Checks must be certified and made payable to the Treasurer of the United States. If drawings and specifications in possession of unsuccessful bidders are not returned to and received by the U. S. Department of Agriculture, Bureau of Agricultural Chemistry and Engineering, Washington D. C., within 60 days after the bids are opened the deposits will be forfeited to the Government.

FINANCE FIRM'S SALES OF SEIZED AUTOS PROBED

Report of One Man Grand Jury Near.

Pontiac, Mich., Oct. 24.—[Special].—A final report of a one man grand jury, which has been investigating allegations of wholesale frauds in the sale of automobiles by a finance company here, is expected before the end of the week.

County Prosecutor Charles L. Wilson has called the lone grand juror, Justice of the Peace John J. Schulte Jr., for a session Thursday. It was indicated indictments might be requested at that time.

So far about 60 witnesses have testified. Chief among the allegations is that the finance company, the name of which is suppressed, operated a dummy parking lot in Pontiac and that this lot purchased repossessed cars at absurdly low values.

Ask Deficiency Judgments.

It has been charged, further, that the so-called false valuations have been used by the company in filing suits for deficiency judgments against the unlucky persons whose cars were repossessed.

Attention was called to the system when 513 deficiency judgments were obtained by the company in a few months, all from one justice of the peace. Complaints of the dispossessed owners, most of whom are factory workers, were turned over to Investigator Earl Kehoe.

"I have been working on this for seven months," Kehoe said today, "and have questioned about 1,000 persons. Their stories are all of the same pattern."

Charge Violation of Law.

Unofficially it was reported that the finance corporation will be accused of concealing its ownership of the parking lot. Such concealment is a violation of Michigan law, which requires that the names of owners of any business must be registered with the county clerk.

Another possibility is that formal charges of gross fraud in connection with the purchases by the parking lot will be brought.

ASSET VALUE RISES.

Incorporated Investors, Boston investment company, reported the net asset value per share of its outstanding capital stock was $17.86 as of Sept. 30, compared with $17.53 a year earlier.

WANT AD INDEX

TO PLACE A WANT AD CALL SUPERIOR 0100 —Ask for a Want Ad-Viser or call at Want Ad Offices, Tribune Tower and 1 South Dearborn

	Page.	Col.
Apartments—See To Rent.		
Arts and Antiques	35	8
Auction Sales	34	6
Automobiles—		
Auto House Trailers	35	6
Autos, Trucks To Rent	35	6
Credits	35	6
Loans	35	7
Repairing and Accessories	35	8
Tires	35	6
Trucks	35	7
Used Automobiles—For Sale	35	1
Wanted	35	7
Barter and Exchange	33	7
Bar and Store Fixtures	34	8
Bicycles and Motorcycles	35	6
Board and Lodging	33	3
Boats, Yachts, Etc.	33	3
Book Exchange	16	5
Building Material [Paints, etc.]	34	6
Business Opportunities—		
Business Equipment	34	8
Businesses For Sale	34	7
Business Service	34	8
Concessions, Locations, and Leases	34	8
Distributors	34	8
Job Lots	34	8
Partnerships and Investments	34	8
Wanted	34	8
Business Personals	33	1
Business Directory	34	8
Bus Transportation	33	1
Cameras and Optical Goods	33	7
Cemeteries	27	7
Clothing, Furs, Etc.	33	8
Coal and Wood	34	6
Collections	31	5
Dancing Schools	32	8
Death Notices	27	7
Dogs, Cats, and Pets	32	8
Dressmaking and Millinery Schools	32	8
Employment Agencies—Men	32	2
Employment Agencies—Women	32	6
Financial Service	34	8
Undertakers	27	7
Furniture	33	8
Help Wanted—Men	31	7
Help Wanted—Men	32	1
Help Wanted—Women	32	4
Hotels and Apartment Hotels	33	3
Home Furnishings and Furniture	33	8
Home Furnishings Wanted	32	8
Household Appliances	35	8
Houses—See Real Estate and To Rent.		
Instruction	33	8
Jewelry, Old Gold, Etc.	34	3
Loans—Personal and Business	34	4
Lost and Found	33	1
Machinery and Equipment	34	6
Mausoleums and Monuments	27	7
Mortgages [See Real Estate Loans]	34	3
Motorcycles and Bicycles	35	6
Moving, Storage [See Business Direc.]	34	8
Musical and Dramatic	34	6
Musical Instruments	34	6
Office Furniture and Devices	34	8
Personal	33	1
Pianos [See Musical Instruments]	34	6
Piano Tuning [See Bus. Direc.]	34	8
Printing Machy. and Supplies	34	8
Radios, Supplies and Service	35	8
Real Estate—		
Acre Property	34	3
Apartment Buildings	34	1
Business Property	34	1
Farm Lands	27	1
Houses	34	1
Remodeling	34	3
Industrial Property	34	3
Loans, Mortgages	34	3
Resorts	34	3
Suburban	34	2
Vacant	34	3
Wanted	34	3
Scales	35	8
Sewing Machines	31	5
Situations Wanted	31	6
Sporting Goods	34	1
Stocks and Bonds	34	3
Store and Bar Fixtures	34	8
Stoves [See Household Appliances]	35	8
To Rent—		
Apartments	33	4
Apartments and Rooms to Share	33	6
Furnished Apartments	33	4
Houses [City and Suburban]	33	3
Industrial Property	34	3
Offices and Shops	33	7
Rooms	33	7
Stores	33	7
Tents, Awnings, Canvas Goods, etc.	34	8
Travel	33	1
Trade Schools—Men	32	1
Trade Schools—Women	32	7
Typewriters and Supplies	34	8
Vacuum Cleaners [See Hshld. Appl.]	35	8
Wanted—To Buy	31	5
Wanted—To Rent:		
Houses	33	4
Rooms	33	3

SEWING MACHINES.

GREYBAR elec. walnut console. Beau. Like new. $30. Kenwood 0053.

SINGER ELEC. WAL. CONSOLE — LIKE new; guar., $28. 6025 S. Halsted. Eng. 8485.

COLLECTIONS.

COLLECTION everywhere—No collections no charge. United Mercantile Rm. 208 140 North Dearborn. Phone Central 8466.

WANTED TO BUY.

WANTED to buy—Several used button hole machines. Address K 554, Tribune.

SITUATIONS WANTED—MEN.

Bookkeepers and Clerks.

BKKPR.—2 yrs.' exp. Walton student. Can type; single; reasonable sal. Craw. 7486.

BKPR., STENO., ofc. clk., purchasing, Jr. sales; des. sales fut. Address A 184, Tribune.

CLERK—Shipping; 14 years' exp. Also bkkpg. Drive car; anything in reason. Hum. 1906.

FREIGHT rate clerk or assistant traffic mgr. Yng.; expd. Address K 307, Tribune.

SECTY., asst. chief clerk—A1 corres.; office mgmt., credit exp. Briargate 9754.

OFFICE man—10 yrs.' exp.; still young; age 27; wants job with future and living wage. ADDRESS K 506, TRIBUNE.

Accountants and Auditors.

ACCOUNTANT—CORRESPONDENT, N. W. grad.; 24; thoro. knowl. office procedure, acctg., credits, corres. Executive ability; alert. Best refs. Normal 5287.

ACCT-Bkkpr.—34, thor. knowl. office procedure, acctg., corres.; exec. ability; alert; 12 yrs. public and comm. exp.; salary second to permanency. Best refs. Rad. 3108.

ACCT.-BKKPR.—Exp. all stmts., taxes, syst. Evening work. Address K 487, Tribune.

ACCTG., office exp.—Now employed, seeks pos. Saturdays P. M. Address K 306, Tribune.

ACCT., bkkpr.—Part time, at your own rate. Expert audits, tax. stmts. Juniper 1626.

ACCTG.—A1; audig., bkkpg.; $5 up; no assts. used; all work by lic. acct. Ked. 3050

C. P. A.—For expert bkkpg., accting. service at low rates. Call Rockwell 1015.

Executives and Managers.

AVAILABLE TO EMPLOYER.
Coll. grad. who has shown ability to work from bottom to top. 10 yrs.' exper. acctg., finance, statistics, corresp., mgt., sales. Will begin anywhere for opportunity to prove capabilities and value. Sun. 1300 or Address K 403, Tribune.

AM 32—Past 8 years office mgr. and treas.; sales experience; chance for future more desired than starting salary. Address K 380, Tribune.

PURCHASING AGENT
Want to check him against your needs? Address K 391, Tribune.

MFG. EXECUTIVE ENGINEER.
20 yrs.' exp. in tool die, and mach. design, methods, productions, and mgmt.; can cut cost, imp. prod. Address A 182, Tribune.

MGR.—10 yrs. mgr. ret. chain groc. store; know all phases; desire conn. groc. bus., ret. or whlsle. Address K 527, Tribune.

MGR. OR BUYER—For women's apparel; 6 yrs. own bus.; 28. Address K 269, Tribune.

EXEC. ASST.—Steno., 10 years' exp., detail, purch., sales corres.; go anywh. Sou. 7478.

Farm and Garden Help.

CARETAKER—Single man wants pos. as caretaker-gardener. Able to do all paint and carpenter repair work. Refs. Address Box 26, St. Charles, Ill.

Professions and Trades.

ADVERTISING copy-layout man, 21; coll. grad.; now empl. Address K 324, Tribune.

ARTIST—Mechanical retouching; part time or job work. Address K 498, Tribune.

CARPENTER—Repair, remodl.; A1 workmanship; free estimate. Juniper 6697.

CEMENT plastering, tuck pointing, chimney repair. Good work. Normal 3909.

DRAFTSMAN—26; mechanical and electrical; gen. or detail. R. Barnes, 3131 Eastwood.

DRAFTSMAN—Machine designer, many years' exp.; good on all gears; city-out. Edg. 4588.

DRAFTSMAN—10 years mech. and tools. Some struct., conc., gen. plant. lay. Atl. 2551.

ELECTRICIAN—39; factory, maintenance; exper. on motors, generators, cranes, and elevators. Address F N 92, Tribune.

ENGINEER—Custodian of bldg.; 20 yrs. last emplt. Gd. ref. Address K 300, Tribune.

FACT. PRODUCTION MAN—Men's clothing; 10 years one firm; age 32; married; seeks better fut. Address K 218, Tribune.

FUR COAT finisher—Experd.; can take care 10-15 coats wk. in your or my place; reas. price. Address K 529, Tribune.

INDUSTRIAL DESIGNER or art work—Fine education, exp. Address S Y 487, Tribune.

MACHINE shop—Yg. man, 25, sgl.; wht.; h. s. ed.; 2½ yrs.' exp.; 3 yrs. chauffeur; rel.; late mod. Olds. car; drive salesman or priv. party. Ref. Buckingham 10195.

PAINT.—Dec.; interior-exterior; 1st class work Reas. Prompt. Mr. Speil. Eng. 5891.

PAINT, paper, $3 rm., calc. ceil., $1.50; 1st cls. wk. guar.; N. S. Pla. 8903 or 1740.

PAINTING, PAPERING—At lowest prices; best materials; wk. guaranteed. Key. 7259.

PAINTING, papering, carpenter, remodeling, plastering; cheap. Yards 5247.

PHOTOG.—2 years' exp. in free lance news work; specialty, flash light; own equipment. Radcliffe 9377.

PLASTERING, repairing cement and brick work, window caulking, weather stripping, painting, carpentry. Erickson. Lin. 3898.

PLASTERER—Chimneys built and repaired. 1st class work. Div. 3014.

PLASTER—Cement and brick wk.; all kinds caulking-painting; anywhere. Aus. 4766.

PRESSMAN—All Kelly vert., cyl., others; color, half-tone, fast. Plaza 8905.

PRINTER—Seeks pos. in prtg. off. or shop. All around. Sal. secondary to opp. Exp. Best refs. Address K 472, Tribune.

PRINTER, Foreman, Oper.—25 y. exp., all around. Mally, 3524 Forest, Brookfield, Ill.

YOUNG MAN, 23, willing to learn any kind of trade. Nominal salary. Berkshire 1581.

MAN—Yg., exp. metal, arch., draft.; est., secy. wk., now empl. Address K 525, Tribune.

Salesmen.

MAN in early 30's now traveling sales mgr. for food mfr. doing nat. bus., desires similar pos. with local or out of town co., operating only within 300 mi. of Chicago. Position must entail all sales policy and responsibility. Product must have merit. Owners must be rated. Will be avail. Jan. 1. Address K 535, Tribune.

PHOTO GOODS Salesman—With excellent sales record offers services to recognized company wishing midwest representation. Now with importer. European situation closing source of supply necessitates change. ADDRESS K 376, TRIBUNE.

SALESMAN—Age 24, 2 yrs.' auto, cash rejus. Hse. to hse. exp.; des. pos. with fut. in wholesale line. Apt. 309, 4636 Malden.

SALESMAN—Age 24, coll. trn., gd. appear. Hard worker. Address K 233, Tribune.

FURN. salesman—Exp., re-uphol., fl. cover; A1 refs. Address K 480, Tribune.

Clubs, Hotels, and Restaurants.

BAKER—1st or 2d; all around; wide exper.; good refs.; call Dearborn 4055; Wolf.

CHEF AND PASTRY COOK—18 yrs.' exp. Competent econ. rel. Best ref. Lin. 4680.

COOK—White; 1st or 2d; 15 yrs.' restaurant exp. McKane. Diversey 8006.

GRILL, counter short order—Experienced; young; nights. Phone Rav. 0177.

MANAGER of large local elevator fireproof apt. bldg. desires to make connection with financial institution or real estate office in the renting and management dept. Age 41 15 yrs.' experience. A-1 references. ADDRESS K 501, TRIBUNE.

WAITER, bellboy or chauffeur—Colored; experienced; refs.; reliable. Kenwood 1405.

House Servants.

COOK—A-1; Jap.; butler; hswk.; ent. chg.; cap.; long exp.; ref.; reas. Del. 0035, R. 207.

COOK-Butler—A1, young Japanese; exp.; refs. Impersonate. Oakland 6610.

COOK-BUTLER—Filipino; city or sub.; high class refs. Address K 500, Tribune.

FILIPINO—Chauffeur, cook, butler, houseman; go anywhere. Diversey 1253.

HSEMAN.—Ex. ck.; apt. city, priv. fam.; col. Young; best refs. Address K 509, Tribune.

Chauffeurs.

CHAUF.—Col.; hse., serve, yd., all arnd.; any wk.; wide ex.; airtight ref. Vic. 7584. Henry.

CHAUF.-butler, hseman.—Want to go south for winter; willing worker. Kil. 7308.

TRUCK driver, union; local or highway; local pref.; semi-driver; refs. Cra. 0082.

Janitors and Porters.

JANITOR—Exp., honest, willing; mid. aged. Swedish. Address K 345, Tribune.

JANITOR or porter—Col.; experd.; day or night; refs. Calumet 4220. Reece.

PORTER—Man wants permanent night porter job. Cedarcrest 0921.

Stenographers, Typists, Etc.

HAVE you any steno. or bkpg. work to be done evenings? Humb. 1162.

SECY.-STENO.-SWTCHBD.—Off. detail.; exp., yng., neat, ambitious. Arm. 1777.

STENO.-SEC.—Excell. exp., exec. ability. Salary open. Miss Franklin, Bitt. 6110.

STENO., gen. ofc. statis. typ., billing; intel., ambit., wide exp. tech. Indep. 5029.

STENO.—Corresp.; 25; sales exp.; efficient. Moderate sal. Address K 312, Tribune.

Miscellaneous.

CHRISTIAN man worked to death by sinful employer desires change. Painter, carpenter, elect., maintenance. American white, middle aged. Plaza 7478.

YOUNG MAN, 25, white, willing to work, eager to learn. Will take any job that will support my family. What have you to offer? E. Hasings. Phone Dor. 5550.

YNG. MAN—24, wts. any job; gen. off.; htl. clk. exp. Need job with fut. more than salary. Address A 336, Tribune.

UNIV. grad.—B. S. in econ., personal adm., indust. rel.; 6 yrs.' varied exp.; age 25; des. pos. with future. Address K 514, Tribune.

UNIVERSITY GRAD. [M.S., Chicago]—Born in Latin America; knowledge of Spanish, desires pos. in bus., travel, etc. Bev. 2774.

YOUNG man—Ambitious, intelg. desires any work with future; refs. Hum. 1741.

SEA FOOD buyer-seller; whlsle.-retl.; 8 yrs.' exp.; age 34; refs. Address K 530, Tribune.

AUSTIN GRAD.—19; desires position of responsibility and future. Mul. 3277.

MAN—Yng., 19; neat, amb., intell.; des. any wk. with fut.; refs. Address K 349, Tribune.

YNG. MAN—25; 3 yrs.' exp. gen. off.; type, some bkpg.; des. con. with fut. Irv. 5408.

YOUNG MAN—Sales or otherwise; good app., educ.; refs. Address K 533, Tribune.

MAN—30; intell., amb.; fac. exp.; drive; des. wk. with fut. Address K 528, Tribune.

HANDY man—Do any work for room and brd.; sm. sal. Address K 532, Tribune.

MAN, young col., desires pos.; H. Schl. grad. Can drive. Address X N 475, Tribune.

SITUATIONS WANTED—MEN.

Miscellaneous.

MAN—Young, sgle., 23 yrs. of age; Gentile, with good personal habits and good education, consisting of military schl. and 5 yrs. of univ. [3 yrs. prelegal, 2 yrs. law], desires position; getting started more important than kind of work or starting salary. Address T P 91, Tribune.

SITUATIONS WANTED—WOMEN.

Bookkeepers and Clerks.

ASST. BOOKKEEPER—All office detail, pay roll, mfg. exp.; some steno. Well. 6133.

BKKPR.—Full chge., A-1, compt., neat, attr., yng., 7 yrs. exp. $25. Aft. 6:30. Key. 6568.

BKKPR.-Steno.—F. C., all statements, 12 yrs.' exp.; chg. sm. off. Neat, dep. Sag. 5436.

BKPR. asst. and file clerk. H. S. graduate. Beginner, ambitious, neat. Lakeview 1040.

BKKPR.-Auditor—Sm. sets of books, part time or eves. Address K 533, Tribune.

BKKPR.-STENO.—Gen. off., swbd.; exp.; cap.; gd. opp.; sgl.; gentile. Address K 537, Tribune.

Domestics and Cooks.

CHILDREN'S nurse—2d work, serve, pl. ck. Gd. refs. $15. Lon. 0922, Room 210.

COOK—Col. A1, ref.; general housework. $12.50 wk. Ph. Atlantic 2673.

COOK, serv.—A1 exp., or hswk.; intel.; no ldry. $16-$18; city or out. Sun. 7200.

COOK—Finnish; experienced; best references; $18. Bittersweet 6896.

COOK—German, private or inst. exp.; rel.; adults; stay. $12-$15. Pensacola 6964.

COOK—Experienced; Col.; good baker; general housework; A1 refs. Drexel 2823.

COOK—Experienced; half days or 4 days week; col.; good reference. Drexel 8921.

GEN. HSEWK.—Swedish; pl. ckg.; ldry.; gentiles; go; $11. Austin 2974.

GEN. hswk.—Wh., nt., 25; own r., $8-$9. Gent. Refs.; pl. ckg. Address F N 94, Tribune.

GEN. hswk.—Light col. girl, exp.; half or whole days; ref. Normal 3389.

GIRL—Care for child or hswk. by week; experd., refs.; stay. Oak. 3023; Sams.

HOUSEWORK—Girl; white; cooking; city; experienced; go nights. Diversey 3556.

HSEWK. or hskpr.—Woman 40; small fam. Gentile; stay or go; $5 to $6. Rav. 9196.

HSWK.—Gen., experienced, col.; steady work. Tues., Wed., Thurs., $6 carf. Drex. 2974.

HSWK. and cooking—Compt., white, gentile family. $10 week. Midway 2063.

HSWK.—Exp., reli., clean, hon.; A-1 cook; N. S.; refs.; go; adult; $12. Sun. 1189.

HOUSEWORK—Girl; part time; good references. Normal 4526.

HOUSEWORK—Nurse; young; col.; references. 5 half days. Calumet 7638.

HOUSEWORK—Gen.; col.; part time or week; $10, day work $2.50; good ref. Ken. 4166.

HOUSEWORK—General; good cook; experienced; best references; $15 week. Bit. 5220.

MAID or practical nurse—Age 17; colored; experienced. Drexel 8690.

MAID—Experienced; Col.; half days, mornings or evening. City. Drexel 5638.

MAID—Wh.; exp.; refs.; will assist with cooking; $8. Call bet. 10-5 p. m. Del. 9790.

MAID—Col.; neat; exper.; like children; go; good refs. Flora Lee. Atlantic 1040.

MAID—Competent; col.; general housework. Good cook. Victory 2150.

MAID—Col.; gen. hswk.; full or part time; plain cooking; will do laundry. Canal 6540.

PERSONAL OR SEC. MAID—Graduate masseuse; exc. refs. Address K 545, Tribune.

SECOND or genl. hswk.—Wh.; gd. refs.; wages $18; size 16. Address T S 119, Tribune.

WOMAN—Mid.-aged; lt. wk.; care schl. chil.; h. more than sal. N. S.; gentiles. Bit. 6939.

Couples.

COUPLE—White; chauf., butler, cook; gen. exp.; age 39; uniforms; A1 refs. Fai. 1271.

COUPLE—Col.; expd.; cook, maid; butler, hseman.; refs.; city or sub. Vic. 1898.

COUPLE—White; cook, gen. hswk.; handy, all around man; ref. Address K 534, Tribune.

Clubs, Hotels, and Restaurants.

CHEF—A-1 white; long experience in loop. Best refs. Call from 9-3. Del. 3857.

COOK—Exp., white; sm. restaurant or hotel, reas. wages. Brun. 8029.

HOTEL HSKPR.—Asstnt. hskpr., linen rm.; P.B.X. clerk. All around exp. Rog. 5460.

Housekeepers and Caretakers.

HSKPR.—Mid. age; gd. pl. ck.; kind; eld. cpl.; city refs.; pref. N.S. apt.; mod. wages; gd. home. Gentiles. Address K 512, Tribune.

HSKPR.—Mid. aged, Ger. lady. Clean, exc. cook. Willing to travel. Buck. 7187.

HSKPR.—Widow, boy 11; eld. cpl. or mthless. home; expd.; refs. Hum. 2934.

HSKPR.—49; gd. ck. and baker; 1st class home; no ldry. or sm. child. Cal. 4805.

HSKPR.—Empl. couple or motherless home; refined, capable, full chg. Del. 2032, p.m.

HSEKPR.—Full chge.; motherless hm. or empl. cple.; Gentile; N.-N. W.; $10-$12. Kil. 2028.

WOMAN—Reli., exp., charge children for employed cpl; home nights. Gra. 4938.

Nurses and Governesses.

GRADUATE NURSE—Expd., any adult case; $3 day; doctor's refs. Wellington 6398.

NURSE—Refined; capable, exper. traveler; lic. driver Cal. and Ill. Christian Science hm. pref. Address F N 93, Tribune.

NURSE—Middleage; 2 yrs.' hospital train. Will card for chronic case and hsework.; go. $15-$18 wk. Excel. refs. Mid. 8366.

NURSE, GRAD.—Hskpr., typist; mod. sal.; lv. c. Lin. 4722 or Address A 593, Tribune.

NURSE—Prac., mid. age. Conv., eld., gd. ck.; comp., seamstress; asst. lt. hswk. Van B. 3505.

NURSE—Grad; Eng. and Ger. speaking; all cases; 15 yrs. exp.; Gentiles. Del. 3247

NURSE—Infants; hosp. training; 15 yrs.' exp.; any case. Dr.'s refs. Spaulding 7997.

NURSE—Infant's; hospital exp.; refs. Telephone Kedzie 3720.

NURSE, pract., experienced, reliable, for invalid or aged. Nevada 5851.

NURSE—PRACTICAL.
MISS OLSON, DELAWARE 1461.

NURSE—Practical; companion to elderly person or semi-invalid; excel. refs. Irv. 5618.

NURSE—Prac.; French; mdlage.; comp. to lady; will trav.; sews.; ex. refs. Div. 10455.

NURSE—PRACT. TRAINING; GD. COOK, kind; $15 wk. Miss Vermilion. Shel. 3950.

Laundresses and Day Work.

CLEANING—Exp. laun.; any day; $2 and c. f. ½ days, by wk.; cking. $8. Refs. Atl. 5065.

DAY WORK—Wanted by white woman, or ½ days, or by week. Have good references; willing worker. Address K 542, Tribune.

DAY WORK—Exp. col. girl; bachlr. apt.; part time; $2.25 day. Norm. 1447, apt. 11.

HALF DAYS WORK — Light colored girl South side. Drexel 6436.

LAUNDRESS—Good ironer, cleaning; fast worker; $2 and carfare. Atl. 1255.

WASHING, ironing, cleaning—Experienced; Norwegian; mid. aged. Brun. 5504.

Stenographers, Typists, Etc.

CORRESP., secy., steno., 10 yrs. varied exp. incl. insur.; cap., yng., reas. sal. Ave. 4689.

EDIPHONE, DICTAPH., STENO.—Very fast; exp. incl. tech.; swbd.; prsnlty. Ked. 5861.

GEN. OFF.—Mar. wom., eve. hrs., 5-10 p. m. Cap. all off. wk. Address K 511, Tribune.

GENERAL OFFICE—Typing; young; attrac.; cap.; expd.; willing, ambitious. Irv. 2849.

GIRL—Yng.; switchboard, typist; h. s., bus. coll. graduate. Lawndale 2218.

SECY.-steno.—Above average; 9 years' exp. adv. mfg.; gd. appearance. Delaware 8622.

SECY.-Steno.—Gen. off. det., swtchbd. exp.; compt., rel.; refs. Fairfax 5347.

SECY., steno., swtcbd., gen. off.—10 yrs.' exp. Neat. Best references. Wel. 6386.

STENO.-secy.—Univ. grad.; export and congressional exper.; shorthand or dictaphone; efficient, industrious, intelligent, adaptable; $30 min. Delaware 9694, Rm. C-5.

STENOGRAPHER—Expert; work your office or my home. Phone Ardmore 7679.

STENO.-SECY.—Fully qualified. Capable of assuming respon. 10 yrs. exp. Fair. 7958.

STENO.-Secy.—9 yrs.' var. exp.; univ. tr.; rapid; neat gentile; whi. 4992, Apt. 51.

STENO.—A1 ofc. det.; H. S. and B. C. grad.; young; beginner. Refs. Gra. 2227.

STENO., bkpr.—Full chg.; sm. office; rel.; best refs.; 7 yrs.' exp.; 30 yrs. age. Bit. 8300

STENO.—Beginner; H. S. and B. C. grad.; alert, neat, accurate. Reas. sal. Wen. 2227.

STENO.-Bkkpr.-Switchbd.—A1 exp., all off. detail; attractive; good wkr. Ked. 0408.

STENO.-SECY.—7 yrs. diversified exp., incl. legal. Longbeach 0700. Gladys Smith.

STENO.-stencil cutter; bus. coll. grad.; yng. Refs. Reas. salary. Keystone 5408.

STENO.-TYPIST—Compt., A-1; 9 yrs.' exper. Full or part time. Alb. 2243.

STENO.-Bkkpr.—Taxes, fin. stmts.; exp. real est., legal; cap. full chg. off. Rav. 8238.

SWITCHBD. operator—Asst. bkkpr., typist, 5 yrs. insurance exper. Key. 9668.

TYPIST—Filing, switchbd., receptionist; 2 yrs.' exp. Alert, neat. Newcastle 4930.

AMBITIOUS STENO.-SECRETARY, with right exp. Coll. educ. Crawford 3433.

Miscellaneous.

DOCTOR'S ASST.—10 yrs.' exp.; X-ray exp.; knowl. bookkeeping. Sunny. 6100, Apt. 306

2 WOMEN des. emplmt. with families going south for winter. Graceland 4226.

YG. PRAC. NURSE; lady; institution or similar work. Address K 458, Tribune.

RECEPTIONIST OR PERSONNEL work, off. or firm.; Uni. grad., 28. R. 343. Moh. 3080

Nurses' Registries.

NURSES FURNISHED ON ALL CASES. ACME REG., 2832 Cambridge. Wel. 5586.

HELP WANTED—MEN.

Stores and Offices.

BILL clerk for motor freight line. Must be experienced and rapid. ADDRESS X C 541, TRIBUNE.

BOOKKEEPER—Full charge, male or female, wholesale dry cleaning exp.; write fully, giving age and salary expected. Address X C 206, Tribune.

HELP WANTED—MEN.

Stores and Offices.

BKPR.—Some factory cost and acctg. exp.; state age, exp., refs. of past employers. Address X C 526, Tribune.

BOOKKEEPER—Young man; some knowledge of drafting; great opportunity. Address X C 580, Tribune.

CLERK—Young, for shipping and billing work. Steady job, an experience necessary; some typing. Write full, stating age, education, and previous experience. Address T B 365, Tribune.

FUR SALESMEN.
[illegible]

FUR SALESMAN—State-st. exp.; steady pos., gd. pay; Butler Bldg. Write in detail, exp., refs. Address X D 560, Tribune.

FURNITURE salesmen—[illegible]

FURNITURE salesman—[illegible] Address 4644 N. Western-av.

MAN—Young, general work, office and shipping, typing or bkkpg. [illegible] Address X D 568, Tribune.

ORDER clerk, exp. in electroplating business. State age, past exp., full particulars. Address X C 207, Tribune.

PAY ROLL CLERK—[illegible] Address T A 352, Tribune.

SPORTS apparel salesmen—Apply Baileys, 25 W. Van Buren. See Mr. Illis.

WINDOW trimmer—For candy and cookie shops; [illegible]

YOUNG men, sales experience, to demonstrate new elec. trouser presser leading dept. stores; [illegible]

YOUNG MAN—Credit, collection and skip tracer; give age, experience, salary. ADDRESS X D 143, TRIBUNE.

Executives and Managers.

DOMESTIC and piece goods department manager. [illegible]

TO manage Chicago branch; must be able to handle school authorities. Address K 549, Tribune.

Professions and Trades.

ADVERTISING and sales promotion man, by mfr. of standard and special production machinery. [illegible] Hannifin Mfg. Co., 621 S. Kolmar.

ARC WELDERS, STEEL FITTERS AND FABRICATORS, BRAKE AND SHEAR HANDS.
Must be reliable and sober. Steady work. [illegible] ADDRESS T X 197, TRIBUNE.

AUTO fender straightener and welder, 940 W. Monroe.

BAKER—Third hand; all around experience. 5319 W. North-avenue.

BARBER—STEADY JOB. 57 E. HARRISON-ST.

BORING MILL HANDS.
First class men with good records for mfg. plant. [illegible] Nat'l. Metal Trades Ass'n., 543 Fulton-street.

BUFFER and polisher; exp. on furniture. APPLY 1342 W. CONCORD-PLACE.

CABINET maker—Exp. on novelty furniture assembly. 2971 Archer. [illegible]

CARBURETER and ignition man—[illegible] Address T X 565, Tribune.

CHIEF metallurgist wanted by welding electrode manufacturer. [illegible] Address K 44, Tribune.

COTTON TUFTING machine operator—EXPERIENCED ONLY. 2433 S. Michigan-av.

DIE MAKERS WANTED—[illegible] 245 S. Irving-blvd., Los Angeles, California.

FITTER—Picture frame, expert. Northern Picture Frame Co., 1816 Fulton-street.

FOREMAN BAKER.
[illegible] Riker Restaurant Associates, Inc., 108 7th-av., South, New York City.

FUR FINISHERS—[illegible] E. Main-st., St. Charles, Ill.

FUR OPERATOR—Experienced. Apply Singer Bros.' Fur Shop, 1223 S. Halsted.

HAIRDRESSERS—[illegible]

KNITTERS—[illegible] Merrow, Central Knit, [illegible]

MACHINE carver—[illegible]

MAINTENANCE man for gen. maintenance [illegible] Address T X 568, Tribune.

METAL GILDERS.
MUST BE EXPERIENCED. TURNER MFG. CO., 4147 Ogden-avenue.

PHYSICIAN.
[illegible] Address X C 600, Tribune.

PLATFORM FOREMAN.
[illegible] ADDRESS X C 503, TRIBUNE.

RADIATOR man—[illegible]

SHOEMAKER—All around, experienced. APPLY 444 E. 63D-STREET.

SORTERS—STEADY WORK. SUPREME LAUNDRY, 2816 Addison.

TAILOR—[illegible]

TAILOR—Good on repairing and pressing. KUHN, Aurora, Illinois.

TAILOR—[illegible] Apply 1217 S. Grove, Berwyn.

TAILOR—Experienced, for cleaning and dyeing. 6408 N. Mozart.

TURRET LATHE HAND.
[illegible] Nat'l. Metal Trades Ass'n., 543 Fulton-st.

UPHOLSTERER—[illegible]

The Tribune offers special low rates to persons who advertise for positions. For information and assistance in writing an advertisement stop at the Want Ad office, Madison and Dearborn-sts., or in the lobby of Tribune Tower.

Pharmacist.

APPRENTICE—[illegible] Address T X 567, Tribune.

DRUG APPRENTICE—[illegible]

EXP. [illegible]

Boys.

3 BOYS at once—[illegible]

BOY—18 [illegible]

YOUNG BOY wanted in factory. 215 W. Ohio-street; 5th floor.

Butlers, Chauffeurs, Housemen, Etc.

FILIPINO [illegible] Address X A 275, Tribune.

Clubs, Hotels, and Restaurants.

BARTENDER—[illegible] THE 220 CLUB, 220 W. MADISON.

CHEF—Italian; and other kitchen help. 2924 W. Madison.

FOUNTAIN man—[illegible]

GRILL MEN—[illegible]

WAITERS—[illegible]

Farm and Garden Help.

GARDENER and HANDY MAN—[illegible]

Salesmen.

ADV. rep.—[illegible]

AIR CONDITIONING SALESMEN—[illegible]

AUTO SALESMAN—[illegible]

Calendars—Xmas Cards
[illegible]
WALLACE
330 S. WELLS, 7TH FLOOR.

[Continued on following page.]

HELP WANTED—MEN.

(Continued from preceding page.)

Salesmen.

AUTO SALESMEN.

FORD-ZEPHYR-MERCURY.

If you have sales ability and can sell the best selling line of cars today, apply for the job. We need 2 men who are willing to work. Big money for the right men. We train you and supply you with leads and pay high commission.
HERE IS YOUR OPPORTUNITY.
Apply after 3 p. m. B. Rangecroft.
4930 BROADWAY.

CHRISTMAS cards—Low price personal line, 70 designs; exquisite album; big comm.; free samples; also box assts. Stauder, 82 W. Washington, R. 526, or 4130 Belmont.

— — CHRISTMAS CARD SALESMEN — —
SEE OUR AD FEMALE COLUMN.
The Process Corporation.

CLEANING solicitors, canvassers, 2; sal. and top comm. Chicago Clean., 6922 Stony.

FOOD SPECIALTY SALESMAN—For fast repeating items on commission. Car required. Our men make $35 and up after first week. 155 N. Ada-st. Between 5 and 6.

GROCERY SPECIALTY SALESMAN — CAR; established firm. Salary. 1418 Harrison.

INSURANCE salesmen—Married; 25-40; living N. W.; must have good refs. and sales exp.; sal., comm. Address X A 351, Tribune.

JEWELRY and Bulova watch salesmen [4]—Highest comm. paid and repeats; oppor. of a lifetime. American Budget Jewelers, 840 W. Roosevelt-rd. Workman. 3d floor.

MUSICAL INSTRUMENT salesman—One well versed in lesson plan selling, good organizer and closer. Sal. and comm. Give your qual., snapshot, refs. in first letter.
ADDRESS X A 354, TRIBUNE.

MUSIC, book, and vacuum men—Fastest selling 12 wk. one-call music deal in city. Percentage. 3718 N. Cicero, 10-2.

SALESMEN.
Our new unique merchandising plan has proved to our salesmen that we have a one-call sales proposition without sales resistance.
We are seeking a few more able, energetic men—full or part time, no selling experience necessary—who can follow our instructions. Our salesmen are now earning upwards of $50 weekly.
If you want a REAL proposition that is easy to sell, come in and let us show you the way to real earnings. $25 drawing account against commissions to men selected.
Interviews at 10 a. m., 2 p. m., and 8 p. m. only, at "Treasure" Blades.
321 West Jackson-blvd.

TO A MAN OVER 25

who understands people, we offer an opportunity for substantial earnings, permanent work and an opportunity for advancement. Home appliance dept. Part time in store. Not cold turkey canvassing. Car necessary. Percentage compensation discussed at interview. Apply 10 a. m. sharp Wednesday. Training Dept., 13th floor.
MANDEL BROTHERS

Forty-five Dollars

per month expense account plus commission to clean-cut junior salesman, 25 to 45 years of age. Work entails arranging of appointments and acting as assistant to high class senior salesman. Transportation furnished.
Consumer's Insulating & Roofing Co.,
3110-12 Michigan-avenue.

ATTENTION!

New men earning $4 to $7 daily commission; Xmas business just starting; several territories still open. Apply Main Office.
REAL SILK HOSIERY MILLS,
Suite 1013, North American Bldg.

EXECUTIVE SALESMEN.

The largest organization of its kind in the world offering LIFE time dissability Benefits has available positions for a few high caliber men. Those who can qualify we offer a very attractive comm. proposition. Plus advancement.
Apply 10 a. m., Rm. 202,
6319 S. Ashland-avenue.

HERE IS YOUR OPPORTUNITY.

Portable home AIR PURIFIER, attractive in appearance and a necessity in homes, offices, stores, factories. Liberal comm. Only high grade men with real sales ability need apply. For appointment phone Mr. Morgan, Diversey 6800.

ATTENTION.

A large merchandising concern can use the services of two [2] men with some direct sales background and a desire to become permanently established with a going concern; immediate salary and comm. See Personnel Manager, 9:30 to 12.
2225 W. 39TH-STREET.

Estab. Route Available.

We want a good man for established food route that has been paying from $20 to $25 per week comm. Not a gold mine, but for working consistently 8 hours each day you can assure yourself of a permanent income with no layoff. Apply 810 W. 76th-street or 2220 N. Western-avenue.

SALESMEN.

Premium or advertising experience; to connect with successful Pacific Coast organization in Chicago office. Must have car and travel if necessary. Real opportunity for substantial commission earnings. Repeats that will provide regular substantial income. Marc Weinberg, Pacific China company, 624 South Michigan.

Permanent Position

MAN with car to start immediately with Metal Products concern; earnings around $160 monthly; expense arrangement and comm.; rapid advancement for producer. NOT CANVASSING. Apply Suite 304, 540 Lake Shore-dr., opposite Navy Pier. Parking in rear. Apply Thursday before noon.

MEN, 3—30-45, married, to fill vacancy created by promotion; advancement assured within 4 months time to men who are ambitious and not afraid of hard work. Average weekly earnings, $40 comm.; car essential; no canvassing. Perma-Maid Stainless Steel Co., Rm. 1098, Merchandise Mart. Apply Wednesday, 11-2.

SALESMAN—Prominent Eastern manufacturer of infants' and children's cotton dresses is open for representation in the following states: Indiana, Wisconsin, Illinois. Must have established following in this territory. Write stating full qualifications.
Address K G 45, Tribune.

HIGH GRADE MEN, 35 TO 50
for new farm homes project in suburban Chicago. Must have car. Live inquiries furnished. Drawing account; liberal commission. Apply 10 to 1.
FRANK E. MERRILL,
Rm. 417, Conway Bldg., 111 W. Wash'ton.

A MAN WITH A CAR.
No sales exp. nec., to show property in small homes development. Drawing account, liberal comm.
Apply Mr. Steen, 9 to 12 only.
Room 425. 111 W. Washington-st.

2 YNG. men, 18-22 yrs., h. s. educ., to travel to Calif. and eastern state with lge. circulation sales organ.; perm. wk.; expenses guar.; trans. furn.; comm. Apply [illegible]

Apptmts. Have Been Made

[illegible]

EARN UP TO $10 A DAY

[illegible]

WANTED.

4 solicitors for a special premium furn. deal. This offer pays a salary and comm. [illegible]

OPPORTUNITY FOR RIGHT MAN.

[illegible]

YOUNG MAN—18-25 yrs. [illegible]

SALESMEN—Experienced men over 30 [illegible]

YOUNG Norwegian having good connections [illegible]

TWO young men for circulation dept. [illegible]

SALESMAN—Immediate opening in [illegible]

SEVERAL real aggressive house-to-house men [illegible]

SALESMEN—Experienced to sell and deliver [illegible]

MEN [3]—Leave city at once with trav. magazine crew [illegible]

SALESMEN—Calling on dept. stores and photo studios [illegible]

OLD est. route on North Side [illegible]

SPECIAL repr. Bulova watches and radios [illegible]

MEN—Colored; [illegible]

PART time salesmen [illegible]

SPECIALTY MEN—For smokers' items; comm. basis. Mr. Berns, 5510 Harper. Wed.

HELP WANTED—MEN.

Salesmen.

NEW FIELD OF ENDEAVOR

for the ambitious man who would like to be in business for himself, but does not have the capital to start.

If you are married, over 25 years of age, have an established residence in Chicago, and can furnish good character references and record of past employment, we will be glad to talk with you regarding this new business. We will give a complete outline of our plan and a thorough presentation of our electrical unit.

We will furnish stock and finance your business for you. Percentage earnings can run from $2,500 to $5,000 per year, increasing with experience.

We want only serious minded men who are willing to work hard for a good income.

Apply Wednesday, 10:30 to 11 a. m.
311 N. CENTRAL-AVENUE.
ASK FOR MR. LIND.

$40 to $50 Per Week

I will be at the La Salle Hotel on Tuesday from 9 a. m. to 12 noon only, and will select a few men for Chicago and surrounding territory. Our business is good. We have something new and different. Seeing creates a desire. No investment required. Elec. unit. Many men now make $40 to $50 per week comm. Selling experience not necessary.
Apply Wednesday, Oct. 25th.
ASK FOR MR. RAYMOND.
La Salle Hotel
La Salle and Madison-sts.

AT ONCE

3 NEAT APPEARING MEN, 25 TO 50, MECHANICALLY INCLINED, FOR IMMEDIATE EMPLOYMENT. ELECTRICAL UNIT WORK. WORK IS STEADY YEAR AROUND AND GOOD EARNINGS COMMISSION. APPLY EMPLOYMENT MANAGER, ROOM 618, 203 N. WABASH-AV., WEDNESDAY, 9 A. M. TO 4 P. M. ONLY.

SALESMEN—To sell direct exclusive, quick, easy selling, profitable office item; liberal commission. IDEAL CO., 425 N. Clark.

Agents.

MAN WANTED for Rawleigh Route. Real opportunity for right man. We help you get started. Write Rawleigh's, Dept. ILJ-128-0, Freeport, Ill.

MAKE BIG MONEY! Send $1.00 for 8 fast selling religious mottoes. Sell for $2.00. T. H. Carter, Windsor, Ill.

POLISHING CLOTH for all metals, wood, glass. Repeater. R. 1200, 624 S. Michigan.

Miscellaneous.

75 Able Bodied Men

(18 TO 45 YRS. OF AGE.)

To enlist this week in Chicago's own anti-aircft. defense unit—the 202d Coast Artill. Pay from $2 to $9 for attending two drills per week. All uniforms and equipment furnished. Club rooms, athletics, social events. Radio and telephone machine gun, searchlight, gun batteries have vac. to fill NOW. Apply to Recruiting Officer, 5917 Broadway, 8 p. m. Tuesday or Friday.

MEN, 18-35—EARN $2 TO $4.80 PER WK. for attending two 90 minute drill periods. Co. F, 132d Inf., Wed. eve., 7 p. m. 132d Inf., 2653 Madison-street.

2 MEN for established laundry-cleaning route. Also solicitors. Interv. after 4 p. m. 8017 W. 30th, North Riverside.

MEN—Parking lot experience; 10-11 a. m. 19 E. Adams-street, Mr. Joritz.

YOUNG man—Light sedan; salary $12 plus comm. Temporary. Dea. 9825. Mr. Lewis.

If you have not found the kind of position you are looking for, read the Salesmen Wanted Ads. Earnings of salesmen are unlimited and many concerns are looking for inexperienced people whom they can train.

Employment Service.

SALARIED POSITIONS.
$2,500 to $25,000.
This thoroughly organized advertising service of 29 years recognized standing and reputation carries on preliminary negotiations for positions of the caliber indicated above through a procedure individualized to each client's personal requirements. Several weeks are required to negotiate and each individual must finance the moderate cost of his own campaign. Identity is covered and if employed present position protected. If your salary has been $2,500 or more send only name and address for details.
R. W. BIXBY, INC.,
141 Delward Bldg., Buffalo, N. Y.

Executives & Technical Men

Contact employers through our confidential and effective methods. Inquiries invited. THE NATIONAL BUSINESS BOURSE, 20 W. Jackson-blvd., Chicago. Est. 24 yrs.

EXPERT LETTERS FOR POSITIONS. Free counsel. Glasgow's, 30 N. La Salle.

LETTERS written to secure jobs, $1—B. H. Allen, 122 S. Mich., R. 1034. Wabash 4112.

Employment Agencies.

PERSONNEL MGR.—SHOP: 33 YR....$4,000
TRAVELING AUDITOR—25-35.........$2,400
Divisional Sales Mgr.—Office appl...$3,900
Industrial Engineers—35-45...........$5,000
Indust. Engrs.—30-35; M. E. grad...$3,000
Designer-Layout—Small mech. parts.$2,400
Structural—Conc. designer; 38-45....$3,000
Sales Engr.—5 yrs.' exp.; Span. crty.$3,000
Designer-Layout—Tools, jigs..........$3,000
Sales Engr.—Heat control equip.......$3,000
BLDG. MATERIAL SALES ENGR.....$3,000
Sales Corresp.—Bldg. material exp....$1,800
BUYER—SOFT LINES [Dept. Store.]
SUPT. OF LARGE DEPT STORE.
DEPT. MGR.—Women's Coats [Dept. Store]
DEPT. MGR.—CANDIES [DEPT. STORE].
Window trimmer, card writer—Small city.
A. J. McCOY & ASSOC., INC.
SUITE 1130. 140 S. DEARBORN.

OFFICE OPEN 7:30 DAILY.
BELT SANDERS—MOULD EXP.
Lathe hds., auto pr. wh., 75c
SHOP BOYS, HUSKY......................32c
LABORERS, WHSE., 30 YRS.............63c
ELECT. MOTOR REP. HELPER..........40c
Punch press opers., 55c up
POLISHER, BUFFERS, MFG. CO......65c
PLATER ON NICKEL.......................55c
BOY, PUNCH PRESS OPR.................37c
BLANCHARD SURFACE GRINDER.
SPOT WELDERS. SPRAYERS.
LOOP, 36 S. STATE

SPECIALTY STORE MGR., R.-to-W.....$225
STRUCTURAL Detailer-Checker.........$200
FOREMAN—Furniture paint shop.....$175
FOREMAN—Cast iron machining and punch press exp. Salary...............$150
TIME STUDY—Jr. M. E's................$150
DESIGNER—Display racks...............$175
[illegible]
Business Men's, 209 S. State.

10 SALESMEN for DEALER CONTACT [illegible]

10 JUNIOR SALES, Single, some college [illegible]

[illegible]

Chicago Garage Owners

343 SOUTH DEARBORN. ROOM 410.

[illegible]

GENERAL AUTOMOTIVE
37 WEST JACKSON. ROOM 49.

[illegible]

SHAY, 936 N. MICHIGAN.

JUNIOR accountant [illegible]

[illegible]

HELP WANTED—MEN.

Employment Agencies.

SUPT. (PATTERNS)...$4,800
ENGR. [Designing and Develop]....$4,800
CHIEF DRAFTSMAN, milling Mchy.$4,200
3 INDUSTRIAL ENGRS..........$3,600 UP
PLANT LAYOUT DRAFTSMAN.......$2,400
Light Struct. Steel Draftsman..$2,400 Up
CHECKER, Mechanical..................$2,750
MACHINE DESIGNER......................$2,750
PAY ROLL CLK., Age 22 to 26, good education, 400 employees....$110
RECEPTION DESK MAN, age 40-45, snappy, good appearance...............$100
LOAN MAN with car, 2-3 yrs.' exp..$170
FANFOLD BILLER, good hours.........$90
RATE CLERK, near South Side........$108
STENO.-CLERK, sales organization....$90
COUPLE, roadhse., $60, r., b.
HAMBURGER BOYS, no exp.....$50-60 M.
WIS. RESIDENTS, age 25-35, exp. and $17
COOK, HOUSEMAN, private family.$17 M.
HARD CANDY MAKERS.....................Open
HOTEL CLERKS......................$60-$75 R.
Kitchen Man.$10-12 | Grill Men......$16-18
Cooks.........$18-25 | Soda Fnt.......$15-25
Countermen..$15-18 | Dishwashers..$12-14
GROCERY CLERKS.........$18
Butcher Appr...$18 | Butcher.............$30
Boys, Drive.....$15 | Liquor Clerk.......$25
Cake Bakers....$35 | Baker Helpers......$18
Printers Appr...$11 | Delivery, Polish..$15
5 AUTO SCREW MACH. OPRS..90c-$1.15
15 PORCELAIN ENAMEL MEN, S. S. Top
MECH. HELPERS, own tools........$15-$20
Nut and Bolt..Open | Cabt. Makers.....Open
Tool Grind...$1.00 | Sheet Metal........75c
Punch Press....50c | Glazier................60c
Body Fender....$35 | Gas Attends....$12-25
Wash-grease...Open | Gar. Floorman.....$21
O'SHEA, 64 E. JACKSON

TIME STUDY ENGR., div. exp........$2,400
TIME STUDY SCHED., job assign.......$200
TIME STUDY BEGINNER, mech. exp..$100
COST CLK., able to set up printg. sys..$180
WIS. RES., sgle. Prot. to trav..$75+Exp.
LINOTYPE OPERATORS.
75c HR., 1½ OVERTIME..AVER..$50-55
GORDON FDRS., several openings..40-55c
HIGH SCHOOL GRADS...40-45c+overtime
PRESS HELPERS, young..40-45c+overtime
FACTORY BOYS.
BOY WITH CAR, DELIVER, COMM.
GLAZIERS, steady work................65c up
SHEETMETAL HELPER, inside...........45c
SHEETMETAL HELPER, union.........50c up
2 POLISHERS, brass and aluminum....70c
2 YG. MACHINISTS, lathe work.........45c
PUNCH PRESS OPERS., steady....$17 wk.
3 CARPENTERS, display exp.........60c hr.
2 CABINET MAKERS, steady..........65c hr.
10 Sewing Mach. Opers., $20
SPRAYERS, ALL TYPES, 50C UP.
WOODWORKING MACH. HANDS.....60c up
PUNCH PRESS BLANKING DYES..$22.50
5 GENERAL MACHINISTS, Mfg.........85c
B. & S. SCREW MACHINE, Mfg.........93c
NEW BRITTON SCREW MACH., Mfg..80c
TOOL GRINDERS, steady..................85c
TOOL-DIE, Mfg..............................$1 hr.
PLATER, STEADY, NITES............80c hr.
LICENSED ENGINEERS...............$80-$100
Hotel Clerks.$60-$90 | Hamburger.........$12
Hospital Orderly.......| Counter Men......$16
HOTEL COUPLES, $60+APT.
2d Baker, S. S...$20 | A-1 Helper..........$15
2 BAKERS' HELPERS, 3 mos.' exp.........$12
3D HAND BAKER, age 25, snappy.........$18
BOY, DELIVERY, part time.........$7.50 wk.
All Trades, 343 S. Dearborn.

Designer—Display Racks.
Employer here today.......................$200
6 IND. ENGRS., $150-$250.
Above jobs require some College Training, age 25-35; light or heavy mfg. exp.
3 Cost Accts., $3,600-$6,000.
5 Jr. Salesmen, college grad.........$100, exp.
Factory Maint.; elevators and motors..75c
POL. & BUFFER, 6 MOS. EXP., $45.
Model Maker, model machinery....$1 hour
Wood Shaper....75c | Cabinet Maker......50c
Elec. Motor Rep.$30 | Punch Press.........35c
Lamp Wirers.....40c | Machinist.............75c
Lathe Hand.......75c | Sheet Metal..........75c
Tool & Die.....$1.00 | Hand Screw..........65c
Metal Spinner...90c | Wood Finisher.......60c
5 PORCELAIN ENAMELERS
TRUCK MECHANIC, OUT OF CITY, $30
Mechanic Hlpr..$15 | Liquor Clerk.........$20
Baker, B-R, Yng.$30 | 3d Hand Baker....$18
Baker, Rest..$75.M. | Nite Cook............$20
Asst. Rest. Mgr., 25-35..$135
HOTEL CLERKS, $65, RM.-$75, RM.
2d Cook...$115 R.B. | Couple...........$60 R.B.
Fountain Man...$20 | Counter Man........$24
Bus Boy.........$14 | Dishwasher.............$12
Wabash, 202 S. State, R. 900.

2 SR. ACCNTNTS.—Out of state..$200-$250
SOAP SALES., current local clientele.$250
EXPERIMENTAL MAN, Pin game ex.$175
SALES., travel; food spec. exp.....$110 +
Card writ., yg.; learn mrch., Wisc.; start 65c.
PRINTERS—SEE WEAVER.
GORDON FEEDERS, several.......$15-$20
2-3 COMPOSITOR—Ludlow oper...$20-$25
MILLER 2 COLOR PRESSMAN.....Open
CLEVELAND Folder asst., at once.......$20
CYLINDER pressman, cardboard exp...$35
PAPER CUTTER, young, husky.....$16-$18
10 POLISHERS-BUFFERS.
Mfg. exp. nickel and chromium..60c-70c
5 YNG. POLISHERS, buffers, any exp..30c
METAL SPINNER, some exp.................60c
4 YOUNG WOODWORKERS.............$15-$18
8 HUSKY BOYS, no exp.........................30c
HUSKY LABORER................................$20
6 Yg. Cabinet Mkrs., $18-$22
Elect. adjuster, 40c; Receiving clerk, $25.
4 punch press ops., 40c; Plater, 50c.
3 turret lathe, 70c-80c; Boys, factory, $12.
Waiters, rest....$15 | Counter man........$18
Filipinos.........$15 | Fry cook...............$18
Hamburger men.$15 | Fount. cook.........$22
Dishwashers.....$12 | Bus boys..............$12
Rest. porter.....$13 | Hotel clerk.........$60, r.
CADILLAC, 14 E. JACKSON.

. . . 2 SALES ENGRS., DAIRIES . . .
Grad Engrs., 27-40, expd. contacting Dairies, Creameries..................$150-$225
Sales Engr., Transmission Equip.........$175
Sales, Univ Grad., Acctg., Major.........$150
Food Sales Jobbers, Dealers, Road.......$150
Sales Clerk, Plumbing Supply exp.......$110
CHIEF DRAFTSMAN, UNDER 40.......$300
MECH. ENGR., SOME EXP.........$175-$200
ELEC. ENGR., SOUND EXP..............OPEN
5 AND 10C STORE ASST. MGRS.......OPEN
Interviewers, small loan, South..........$130
Stock Clerk, 5 and 10c Store exp.........Open
Stationary Engr., Laundry exp............$125
2 BOYS, OWN MOTORCYCLES..................$30
SALES PROM. & CLERK, HOTEL..........$100
Hotel Clk...$70-$90 | Maintenance..$60, R.
Cook, Carver....$25 | Waitress, yng.........$16
Bus Boys...$12-$14 | Soda Man......$15-$25
S-h-a-y, 30 W. Washington

— — — A SERVICE YOU'LL LIKE — — —
EXPERIMENTAL slot machine man...$1.00
NEW BRITAIN SETUP.......................$1.10
DIE SETTERS, DAY-NITE........................75c
DIE MAKERS......................................85c-95c
VITREOUS ENAMEL SPRAYER...............60c
Automotive generator assembler.........$25.00
PUNCH PRESS oper., set dies...............56c
Glazer................60c | Shop boy...............30c
Tall boys, S. S..$16 | Tall stock boy.
ERRAND BOY, must know loop.......$12.00
Exp. brass foundry help...................Top pay
Platers and platers' helpers....................Top
— — HOTEL CLERKS, $100-$80 R. — —
Hotel hseman...$75 | Waitress..............$10 T.
Bus boy............$12 | S. O. cook................$18
Monarch, 19 W. Jackson

SYSTEMS ACCOUNTANT.
Above requires age 30-35; large corpn. systems dept. exp.................................$300
INDUSTL. ENGR., loop ofc. bldg. ex. $350
PUBLIC ACCNT., 1 yr. senior exp.......$200
CHIEF COST ACCOUNTANT.................$275
EASTERN BRANCH ACCT. ofc. mgr...$300
ASST. PURCHAS. AGT., large mnfr...$250
SALES DEPT. ASST., chemistry educ.$150
SHIPPING CLERK, furniture.................$175
STENO., some univ. educ......................$125
RETAIL RUG DEPT. ASSISTANT..........$22
RETAIL SHOE SALES, M&W, N., $20+
Glader Corp., 110 S. Dearborn

STOCK BOY.......$14 | ERRAND BOY..$13
MILL. MACH...60c | YG. P. PRESS..35c
POLISH-BUFF...50c | PLANER.................75c
NEW BRITTAIN AUTO SCR. SETUP.$1.10
YG. POL.-BUF..40c | EXP. SAW MAN..50c
CAB. MAKER...60c | PACKERS...........$13
ASSEMBLER.....45c | PLATER................50c
SPRAYER...........50c | HOSP. KIT...$50 M.
COL. WASH.....$15 | COL. GREASE....$15
2D BAKER, So..$22 | BAKER'S HELP..$15
Jackson, 19 W. Jackson, R.307

6 GAS STATION ATTENDANTS..............$18
Collector, car....$25 | Engineer, ldry.......$35
Garage floor......$21 | Engr. machinist...75c
Auto machin...$30 | Machinist...............80c
Farm hands.$35,r.b. | Punch press.........40c
Glaziers............60c | Grinders.................70c
Bakelite molder.50c | Polish, buffer........70c
Sandw. man.....$14 | Wood machine.......70c
Hosp. chef.....$110 | Handsander............50c
BUSCH AGENCY, 184 W. Washington.

DRAFTSMAN—Large machinery..............$25
GLAZIER, storm sash exp.; steady.....60c
GREASER, A1, experience; N.W. side.$20+
MECHANIC, gas attendant; N. S....$20+
BUFFER, Chrome steel........................$25
Fount., loop....$20 | Hamburger..............$18
HOTEL CLERK, days or nights..$75-$85,R.
NO. SIDE CONSOLIDATED, 1001 Leland.

ASSEMBLERS—SHOP WORK..................$18
Boy; P. Press..$15 | Parts Insp..............$35
Boys; No exp...$15 | Yng. Lathe............$20
Colored, fcty....$22 | Drill Press..............$19
Elec. Assembly.$25 | P. Press..................45c
Grinders...........90c | Wood mchst............75c
Royal, 184 W. Washington.

Boys—Shop or Factory—$12
Buffers, chrome, 90c. Machinist, 75c.
B. & S. set-up, 95c. Lathe, prvd.
2 grinders, 85c. Young hand screw, 40c.
AVAILABLE, 343 S. Dearborn, Rm. 204.

VITREOUS PORCELAIN WORKERS.
KING VERT BOR. Universal Horiz. Bor.
FLAT Form Grind SPRAYER, WOOD.
ENGINE LATHE. B and S Auto Set.
POL.-BUFF. appre. HAND SANDER.
CERTIFIED, 30 N. WELLS.

KITCHEN AND STORE ROOM..$75, meals.
2d cook.........$110 | Auto screw..............$1
Col. cook, $55, r.b. | Tool and Die.........95c
Power brake....70c | Pol.-buffer...............75c
MR. WHELAN, Engrs., Firemen, Trades.
MORRELL AGENCY, 306 W. Madison.

SEVERAL ATTRACTIVE OPENINGS.
OUT of town—For grad.; struct. and mech. engrs.; around 35 years of age who have had exp. on indus. plant work.$250 to $275
AMER. ASSOC. OF ENGRS., 8 S. Michigan.

FREIGHT rate clerk—Must be expd. on railroad rates. $150-$175. American Railway Bureau, 11 S. La Salle, Room 1105.

YG. men—Mach. shop exp. [day or night]. S. and S.W. sides. [Special low fees.] Cut Rate Em., 1727 N. McVicker. Mer. 4872.

ELECTRICIAN—Repair motors.......$25-$35
GENERAL, 37 West Jackson, R. 49.

HELP WANTED—MEN.

Employment Agencies.

MANAGER—Loop restaurant...............$150
SHOE salesman—1st class store exp...$120
EXPERIMENTAL MACHINIST—Mfg....80c
SOUND EQUIPMENT Repair Man......$100
PRESSMAN—Harris offset...................$45
PRESSMAN—2 color Miller.................$35
PRESSMAN—Vertical and horizontal...$42
Multigraph opr..$35 | Kluge pressman....$25
Gordon feeder...$35 | High speed Miller.$30
2-3 Compositor.$20 | 2-3 lino. oper.......$20
Flat tool grind.$150 | Hand screw...........50c
B.&S. Autom..$1 hr. | Punch press..........45c
Yg. met. spin....60c | Plater.....................55c
Yg. machinist...30c | Jig saw...................70c
Radiator repair.70c | Deliv. boy, S.........$15
Liquor clerk......$20 | Polish stor. clk....$18
Filip. cook.$40,r.b. | Grill man................$20
Hamb. rest. help.$14 | Carver....................$20
Dishwasher.......$14 | Engr.-maint........$100
TRIANGLE-MAJESTIC
25 East Jackson, 13th Floor.

BOYS, NO EXPER. FARM HANDS.
PLATER. CHIPPERS, FDRY.
CABINETMAKERS. BAND SAW.
GREAT NORTHERN. 601 W. MADISON.

TRADE SCHOOLS—MEN.

FOLLOW THE NEWS

and see the growing demand for Welders and Steel Draftsmen. More trained draftsmen and welders needed as steel and machinery orders increase. Get ready now for rapid promotion. Use your evenings—or spare time days. Up-to-the-minute training at Chicago Tech. Moderate fees. Start any Monday. Call, write, or phone Vic. 8375 for "Blue Book." Open evenings.
CHICAGO TECH., R. 25, 118 E. 26th-st.

MOLER TRAINED MEN
IN BARBERING

are employed in better shops because they are selling to their customers Moler advanced ideas in service. Learn this work day or evening. Call, write or phone.
MOLER COLLEGE.
177 N. STATE-ST. CEN. 6393.

LEARN TOOL-DIE MAKING
MACHINIST TRADE.
AUTOMATIC SCREW MACHINES.
Train at Allied Shops, days or eves.
FREE EMPLOYMENT SERVICE.
Visit Shops, phone or write for Free Book.
ALLIED SCREW MACHINE CO., INC.
609 W. Lake-street, Dept. T. Hay. 1136.

PAY AFTER GRADUATION.
W-E-L-D-I-N-G
Tool, Die—Machinist, Screw Machine, Body and Fender—Auto-Diesel. Refrigeration—Air Conditioning.
Est. 35 yrs. GREER, 2030 S. WABASH.

FREIGHT TRAFFIC MEN IN DEMAND. Truck lines, industry, railroads need trained men over 1,000 firms employ our students and graduates; founded 1923. Fall classes now forming. Visit 10 a. m. to 10 p. m.
COLLEGE OF ADVANCED TRAFFIC,
330 S. Wells, Dept. D-11, Harrison 8649.

TRAIN NOW FOR STEADY WORK. Fill demand for freight rate and traffic experts. Attend day or night. Call or write.
FREIGHT TRAFFIC INSTITUTE,
176 W. Adams-st., Dept. T23. STA. 2330.

EARN WHILE LEARNING—Auto mechanic; body-fender. Practical shop training. Phone call or wrie. Days-eves. Plenty jobs. FEDERAL AUTO ENG., 2040 Washington.

LEARN TOOL AND DIE MAKING. Machinist Trade. Low Rates. National School of Mechanical Trades, 628 West Lake-street. Monroe 2346.

LEARN ACCOUNTING.
Under the direct personal supervision of a C. P. A. No. classes. Individ. instrc. Amer. Academy Accty., 176 W. Adams. Ran. 7411.

TELEVISION.
Immediate opportunities. Suitable deferred charges until actually employed.
A. T. I. 433 E. ERIE. DEL. 3512.

LEARN MECH. DENTISTRY—Big demand. Visit National School of Mechanical Dentistry, 10 W. Jackson, or write Dept. A2.

WILL train reliable men to service elec. refrigeration, air conditioning. Spare time. Write Utilities Inst., 404 N. Wells.

PREPARE now for ry. mail clk., P. O. clk., carrier, file clk., typist, exams. Call or write, National, 20 E. Jackson, Rm. 1403.

CIVIL Service Jobs, 52 Exams. — Classes. Midwest Bureau, 37 W. VanBuren. Wab. 6522.

LEARN WELDING. Free booklet tells all. International Inst., 741 W. 70th. Vin. 6751.

LEARN WATCHMAKING—CATALOG FREE. CHICAGO SCHOOL, 155 N. CLARK-ST.

HELP WANTED—WOMEN.

Stores and Offices.

BKKPR.—Asst. cashier handling card ledgers; shorthand desirable but not essential; must be fast typist. Give details former empl.
Address Y N 173, Tribune.

BOOKKEEPER—Full charge of office, accurate, fast, responsible; tobacco experience pref. Address X C 582, Tribune.

BOOKKPR.-steno.—Small office; accurate; at least 1 yr. exp. 1617 N. Damen, 2d.

DEMONSTRATORS — Attractive, with long bob; traveling; no canvassing; salary. We train. Majestic Hotel, 11-3, Mrs. Burton.

GIRL—Work on sales floor; neat, intelligent; able to meet public; 18-28; steady employment. Address Y N 392, Tribune.

I. B. M. Key Punch Operator.

Young lady living in vicinity of Oak Park; experienced in operation of fully automatic duplicating kep punch machine; please state whether married or single, age, salary desired, and last employer.
ADDRESS T X 194, TRIBUNE.

LONGHAND ADDRESSERS.

Attractive piece work rates. Apply in own handwriting; experience absolutely necessary. Address X C 515, Tribune.

MILLINERY salesgirl—Must have loop exp. Stylist Millinery, 62 E. Madison.

MILLINERY salesladies—Exp.; steady and part time; good sal. 4764 Lincoln-av.

MULTIGRAPH operator—Expert; hand feeding, motor driven machine.
Address X B 305, Tribune.

SALESWOMAN—With gen. dry goods exp.; part time. S. S. Address T X 566, Tribune.

STENOGRAPHER—In small office. Applicant must have had not less than 1 year experience as law steno. Initial salary $20. State age, education and phone.
ADDRESS X D 561, TRIBUNE.

STENO.—Exp., young, accurate; gen. office. Prot. N. S. mfr. State age, nat., exp., sal., etc. Address K 581, Tribune.

STENO.—General off. exp. important; salary, $75 mo. to start. Reply stating qual. in full. Address K 539, Tribune.

YOUNG lady—Blond; age 25 years; to sell tickets. Apply Charles Cole, Hotel Sherman theatre ticket office.

YOUNG lady—Presentable, bright, sales representative in furniture showroom. Sales exp. and knowledge of interior decoration desirable. Address Y N 396, Tribune.

Executives and Managers.

WOMEN'S accessories department manager for popular priced department store 350 miles from Chicago; state experience and salary expected in letter.
ADDRESS K G 7, TRIBUNE.

Professions and Trades.

ALTERATION LADY — EXPERIENCED ON coats and dresses. 4117 Madison-street.

BEAUTY OPERATORS—Top notch; all around licensed operators with following; real skill and speed essential; salary $16.50 with bonus incentive. Apply 1438 N. Clark-street. Mr. Bowman.

BEAUTY oper.—Exp., at least 3 days per wk.; must be exp. fing. wvr. and manicurist. 8506½ Stony Island. Sag. 4998.

BEAUTY OPERATOR—Neat, exper., pleas. person. 3 day wk. Hi-class salon. Hyd. 8888.

BEAUTY operator—Exp.; all around; steady. 747 N. Ashland-avenue.

BEAUTY OPR.—Exp. in manicuring; steady. Heini's Swirl Shop, 1140 Lake, Oak Park.

BEAUTY oper.—Expert finger waver and manic.; $20 a wk. and comm. 4901 Drexel.

BEAUTY operators—Exp. only. Also a marceller. 8 hrs. Key. 6594. 3715 Belmont.

BEAUTY OPR.—Exp.; all around; must marcel; stdy.; gd. sal. Suburb. Hinsdale 1866.

BEAUTY opr.—Good manicurist and finger waver. Margarets, 5812 W. North.

BEAUTY operator — A1 finger waver and manicurist. 6208 Winthrop.

CANDY STRINGERS
Experienced. Apply
3529 W. 47th-st.

CHOCOLATE DIPPERS
TWO HAND. Experienced.
Apply 3529 W. 47th-st.

COIL WINDERS, SANDERS, SOLDERERS, TESTERS, EXPERIENCED I. F. AND R. F.; STATE EXP., AGE, PHONE NO. DO NOT ANSWER IF NOT EXPD.
ADDRESS X D 556, TRIBUNE.

COLORED FUR FINISHER—Experienced. 5503 S. Michigan-boulevard.

CHECKER—Steam laundry exp. White. Argyle Laundry, 5416 N. Kedzie.

CORSETIERRE—Must be experienced; very fine position for right party; loop shop.
Address X D 574, Tribune.

CURTAIN STRETCHER and finisher—Expd. Wht. Argyle Laundry, 5416 N. Kedzie.

FANCY CANDY PACKERS
Experienced. Apply 3529 W. 47th-st.

FORELADY—Overshirt and flat work department; medium sized laundry; experience required; references necessary.
Address X D 141, Tribune.

FUR finishers—Exp., must be A1; report ready for work. Adelsberg's Fur Shop, 114 E. Main-st., St. Charles, Ill.

GOLF BALL WORKERS — EXPERIENCED. Apply Rm. 1109, 14 E. Jackson-blvd.

LAMP shade workers, silk—Experienced. Smith Lamp Co., 1512 S. Michigan-av.

LAUNDRY shirt finishers—Must be exp'd; steady; good pay. 759 S. Cicero.

MILLINERY turban makers—Exp. only; at once. Vanity Hats, 337 S. Market.

MILLINERY FABRIC HAT MAKERS—Exp. D. & D. Hat Co., 625 W. Jackson-blvd.

NURSE—Reg. pref., yg., wh., gen. duty; conval. home; $60 and maint. 1919 Prairie.

OPRS.—Exp. on fabric gloves or mittens. Good pay. 1319 S. Michigan, 5th floor.

HELP WANTED—WOMEN.

Professions and Trades.

OPERATORS—Experienced on single needle machines; only those experienced on cotton and rayon dresses need apply.
Gerty Garments, 557 Jackson-blvd.

OPERATORS—Merrow and Hemming. Draperies and Bed Spreads.
SCHACHTER, 1305 S. Michigan, 2d floor.

OPERATORS — Two; experienced on Lewis Blind switch machines. Bearse Manufacturing Co., 3815 Courtland-street.

OPERATOR—Experienced on sewing machine. Wells Tailoring Co., 40 N. Wells-street.

PACKERS—Exp. fancy cup packers. Alma's Candies. 2737 Madison.

PRESSER and Pinker—Exp. on house coats. R. Kaufman, 215 S. Market.

PRESS OPERATORS—Expd. on cuff, collar, and bosoms. Steady work; good pay. Supreme Laundry, 2816 Addison.

SEAMSTRESS—Experienced. Steady work. Montana Laundry, 3139 Clybourn.

SHADE MAKERS.
Experienced silk, full or part time. Most pleasant conditions.
ALMCO LAMPS.
469 E. Ohio-st., cor. Lake Shore-drive.

SHOE operator—Experienced. 1324 Blue Island-avenue.

SHIRT FINISHERS—Expd.; steady job. Western Laundry, 5409 W. Lake-street.

SILK SHADE MAKERS—Exper.; high pay. BLOOM LAMP SHADE, 836 Roosevelt.

SINGLE needle operators—Experienced on wash dresses; steady work. 2300 Wabansia, 1st floor.

SINGER Merrow oprs.; also knitters; exper. Central Knit., 1922 S. Halsted.

Household Help.

COUPLES — FOR ADVERTISMENTS FOR couples see separate subheading "Couples" immediately following this subclassification.

COOK—Exp.; genl. hswk.; own rm., bath; no ldry.; refs.; other help empl. Hyd. 4965.

COOK—Gen. hswk.; wh., under 45, pers. laun. 3 adults; own room. Rogers Park 6905.

COOK and general hswk.—Wht.; ref.; adults. No ldry.; own room. Ken. 0943.

GENERAL HSWK.—White; 20-35; 2 children; share room; pleasant home; personal laundry; no cooking; stay; $7. Key. 0276.

GEN. HSWK.—Wht., 20-40, exp. sm. chldr.; pln. cooking; child. laund.; no heavy cleaning; stay; own rm. $10 wk. Hyde P. 5660.

GEN. hswk.—White; 25-35; assist child. Stay, $8. Saginaw 0638.

GEN. HSWK.—Wht.; 18-40; 3 sm. child.; own rm.; good home; $6-$8. Maywd. 7739.

GEN. HSWK.—20-30; white; no ckg.; person. laun.; stay; 2 schl. chld.; $7. Edg. 2650.

GEN. HSWK.—Adult family; know cooking; own room, 5860 Kenmore-avenue.

GEN. HSWK.—White; expd.; 22-35; light laun.; $8, room, bath. Sunnyside 3670.

GEN. HSWK.—Wht.; must be good cook; city references; good salary. Drexel 4910.

GEN. HSWK.—WHT.; STAY; 1 CHILD; NO COOKING. BRIARGATE 5848.

GENL. hswk.—1 child; good pay; no hvy. ldry.; stay. J. Erdos, 6905 Crandon-av.

GEN'L hswk.—White, small apt., 1 baby; no heavy laundry; good home. Rock. 2940.

GEN. hswk.—White, young; no cooking; laundry; children; stay $8. Kildare 6413.

GEN. HSWK.—Wh.; 20-30; plain ckg., assist 1 child; own rm. and bath. Hyd. Pk. 2038.

GEN. hswk—Wh. plain cooking; no laundry; 30-40 yrs.; own rm.; stay. Call Pro. 1396.

GENL. HSWK.—Plain cooking; like children; stay, own room Forest 2192.

GEN. HSWK.—White; no ckg.; small apt.; 1 child; stay; own rm. Ind. 2351.

GEN. HSWK.—White; yng.; asst. chldrn.; plain ck.; own rm.; radio; $10. Ced. 5148.

GEN. hswk.—Whi. or lt. col.; 20 to 30 yrs.; own rm. and bath; 3 adults. Bit. 7039.

GEN. hswk.—White; no cooking; 2 boys 4 and 8; stay; $7-$9. Hollycourt 5578.

GEN. hswk.—Wht., 20-30; gd. cook; no laun.; 5 rms.; stay; very good salary. Gra. 1785.

GEN. hswk.—Exp., white, 22-35; no ldry.; child 2 yrs.; $8; stay.; sm. fam. Bri. 8339.

GEN. hswk.—Cooking, white; expd.; refs.; $10-$12; own r., ba. Cedarcrest 8170, 9-4.

GEN. HSWK.—No cooking; gd. home. Apply Wed or Thur. Schwartz, 3845 Van Buren.

GIRL — White, 20-30, experienced; light housework; 1 school child; stay; plain cook, refs.; other help; $10 a week, $50 yearly bonus. Goldman, Fairfax 8425.

GIRL—White; 20-35; asst. housework and cooking; 2 children; light laundry; own room; bath; $9 to $10. Ardmore 3323.

GIRL—20 to 35, white; gen. hswk., $8; 2 child.; stay. Address T T 367, Tribune.

GIRL—Wht., gen. hswk., assist boy 3 yrs. No ldry., own rm., $8. Ardmore 2508.

GIRL—Wh.; hswk.; 2 school child.; own rm. Good pay. Edg. 4166. 934 Agatite.

GIRL—White; exp.; 20-30; gen. hswk.; no ckg.; 1 child; own rm.; $8. Rog. Pk. 7212.

GIRL—Wht.; no ckg., no ldry.; 1 child; small apartment; stay. Ardmore 0376.

GIRL—Housework; must like children; no laundry; stay; $5. Rogers Park 3092.

GIRL—Experienced, to assist in caring for baby. Call Triangle 0407.

GIRL—Whi.; must like children; hswk.; no ckg. or ldry.; own rm. Albany 2869.

GIRL—Wh.; hthy.; hswk.; no wash.; sm. iron.; no ck.; stay.; $5. 5501 Everett. Mid. 4471.

GIRL—Wh., hswk., no ldry., 4 yr. old girl, 2 adults; gd. home; $7 or $8. Ind. 5424.

GIRL—Wh.; lt. hswk.; sm. apt.; care 1 child; call after 10. Ebert, 808 Wilson.

GIRL—18-30, small apt., 1 child; go or stay. $5. 857 Lawrence-av.

GIRL—White, lt. hswk., no ckg., no heavy ldry.; 5 d. wk.; stay. Aus. 9706, Ginsburg.

GIRL—2d work, exp. with 2 chld.; wh.; stay; exc. home; lots time off; $6. Linc. 8808.

GIRL—Wht., 20-35; gen. hswk., no cook.; personal ldry. 1 schl. child. $7. Key. 9555.

GIRL—Wh.; 20 or over; hswk.; no cookg.; no heavy ln.; stay, go. 3953 W. Polk, 2d.

HOUSEKEEPER—Rooming house, experience; bond required. Sun. 9625 for appt.

MAID—White; 20-35; gen'l hswk.; stay; own rm.; good home. Call Beverly 10341.

MAID—White, gen. hsewk.; one child; stay; good home; own room. Triangle 9434.

NURSEMAID—Wh.; exp. baby and child 4; assist lt. hswk.; stay; $8. Briar. 1107.

NURSE girl—hswk., wh., betw'n 20-30; exp. Stay; refs. $7.50 to start. Dor. 2204.

NURSEMAID—Wht., 25-30, capable compl. chg. 2 chldn.; stay, $8. Rog. Park 1198.

WOMAN—Lgt. cookg. and care girl 5; no hswk.; new N. S. apt. hotel; good home, more than wages. Sup. 2380, apt. 1311.

THE TRIBUNE OFFERS SPECIAL LOW rates to persons advertising for positions. For further information, stop at the Want Ad office, Madison and Dearborn-streets, or in the lobby of Tribune Tower.

Couples.

COUPLE—Amer.; exceptl. cook, chauf., hseman; want imm. pos.; sal., $125. Florida for less. No ldy.; refs. Lon. 3500, apt. 505.

Clubs, Hotels, and Restaurants.

CHECKROOM girls [4]. Attractive. Salary $18 wk. Apply 5 p. m. Wed. 400 N. Wabash.

FOUNTAIN girl—Expd.; steady work. Price Drug, 1518 Hyde Park-boulevard.

SHORT ORDER COOK.
Phone Morton Grove 2280.

WAITRESSES — For permanent work in Evanston tearoom; must present neat appearance and have pleasing personality; some evening work; age 19-25, high schl. education; live north. Apply, 1629 Orrington-av., Evanston, Weds., 3-5 p. m.

WAITRESSES and kitchen help. Apply 2924 W. Madison.

WAITRESS—Experienced arm service. Fischer's Restaurant, 1118 E. 63d.

WAITRESSES [2]—Experienced, no Sundays. 609 S. CICERO, CHICAGO.

WAITRESSES—Experienced, for Jewish restaurant. Stelzer's, 2752 W. Division.

WAITRESSES—Experienced.
Ricketts, 103 E. Chicago-avenue.

EXPERIENCED WAITRESSES.
Apply 18 S. Clark-street.

Saleswomen.

ADV. reps.—Beau. ser. will interview neat ladies for vacancies created by exp.; can aver. $30 wk. comm. and bonus. See Mr. Hickey, 9-1, Room 706, 330 S. Wells.

CHRISTMAS CARDS—Bigger profits selling FAMOUS LEADING MASSACHUSETTS LINE. Yearly it positively outsells any dollar box in the country. Can be bought as low as 50c. Also BOULEVARD'S GREAT $1.00 retail values, 50 for $1.00 imprinted. BLUE RIBBON. RELIGIOUS. New 25 card ECONOMY price 35c. Season's sensation, 20 engraved DE LUXE etchings with customer's name imprinted, cost 95c. CHALLENGER GIFT WRAPPINGS. Peersonal and business line. Deal with reputable firm giving best quality and excellent service. FREE sample offer. BOULEVARD ART, Dept. 400, 218 S. Wabash-av., Chicago.

CHRISTMAS CARD SALESPEOPLE.
LAST CALL
TO EARN CHRISTMAS CASH

Sell Christmas Cards mailed by Santa Claus! Earn quick, easy, cash profits showing beautiful 21 card "Feature" $1 Christmas assortment. 100% profit. 10 other fast sellers. Large Personal Card Line with customer's name imprinted, 50 for $1 up. Call or write for samples. Hurry! JANES ART STUDIOS, 122 S. Michigan-blvd., Peoples Gas Bldg., Room 1053.

CHRISTMAS CARDS.
Line That's Thrilling America.
Breath taking Personal Cards, most beautiful, fastest sellers, biggest values. Top commissions. 7 Champion Box Assortments, including "Golden Value" 21 Card $1 Seller—a sensation. 100% Profit. 65c Religious Box. Many others. Experience unnecessary. Samples FREE. Call, write.
WALLACE BROWN, INC.,
36 S. STATE-ST., DEPT. CT.

BIG EARNINGS EASY
SELLING CHRISTMAS CARDS.
Fastest seller out! New "Blue Ribbon" 21-card Assortment. Winning beauty, sales appeal. $1 retail, you make 50c. Many other gorgeous assortments. Personal Christmas Cards with name, 50 for $1 up. Big profits. Samples FREE. Chilton Greetings, 147-P Essex-st., Boston, Mass.

HELP WANTED—WOMEN.

Sales-women.

CHRISTMAS CARDS. BIG COMMISSIONS.

The PROCESS Line
IS
the Perfect Line

Every call means extra sales—when you choose PROCESS cards, 140 distinctive imprint designs of highest quality and workmanship; also 4 brand new Beautiful Box Assortments.
AN UNBEATABLE COMBINATION.

Start making bigger cash commissions NOW. Stop in today!

The Process Corporation
32 N. State-st., Room 808.
19 S. Wells-st., Room 805.
841 E. 63d-st., Suite 425.
3942 W. Madison-st., 2d Floor.
4554 Broadway, Suite 374.
524 Davis-st., Suite 211, Evanston.
1024 North-blvd., Room 105, Oak Park.

CHRISTMAS CARD SALESPEOPLE
GET THE BEST.
Whole country "GOING WILD" about our "NEW CHAMPION" 21 folder assortment, including "MYSTERY CARD"—biggest sales-puller of all time. Cards SELL THEMSELVES. Worth $2.85. COSTS YOU 50c—SELLS FOR $1.00. Also Bonus Hand colored "ETCHINGS" and super-value "GIFT WRAPPINGS" assortments real KNOCKOUTS. "HUMOROUS," "RELIGIOUS," "EVERYDAY," "BIRTHDAY" and "CONVALESCENT" boxes unsurpassed. Imprint names. 39 choice designs. Samples ON APPROVAL.
SILVER SWAN STUDIOS,
320 Fifth-av., Dept. 423. New York.

CHRISTMAS CARDS.
Sell 50 cards for $1, including customer's name; large, complete line of Personals and Box Assortments; big commission. Write or call for samples on approval.

GROGAN CO.
GREETING CARD HEADQUARTERS,
122 S. Michigan. Gas Bldg.
8TH FLOOR.

CHRISTMAS CARD SALESPEOPLE.
FINEST SELECTION IN ALL AMERICA.
VALUES THAT YOU'LL NEVER FORGET.
8 asst. spec., cost $2; your profit $5.15.
30 other values. FREE TURKEY BONUS.
CHICAGO ART, RM. 1005, 7 W. Madison.

Hosiery on Consignment
for women who wish to open a shop at home or build up clientele among friends; excellent comm. Miss Hart, 126 N. Wells.

MAKE MORE MONEY WITH
BEST SELLING CHRISTMAS CARDS.
Take easy orders NOW. Show gorgeous new Personal Christmas Cards with name. 50 for only $1 up. New 21 Card Assortment; best $1 seller out. 100% profit. 8 other money makers. Free Samples.
CALL OR WRITE.
WETMORE & SUGDEN
7 W. Madison, Rm. 1407. Ph. State 7629.

UNUSUAL OPENING.
We have a permanent opening for an alert women [28-45], possessing personality and initiative, in our Educational Dept. Applicant must have at least high school education. Special arrangement while training. Drawing acc't, percentage, and bonus. Phone Dearborn 8955 for app't or call at Room 1004, 360 N. Michigan.

LADIES OVER 25
for new farm homes project in suburban Chicago. Must have car. Live inquiries furnished. Drawing account; liberal commission. Apply 10 to 1.
FRANK E. MERRILL,
Room 417, Conway Bldg. 111 W. Wash'tn.

SALES LADIES—DISTR. FOOD SAMPLES, and take orders. Permanent work. South Side women preferred. Salary and commission. Expenses and car furnished. Good for $15-$18 per week for exp. women.
APPLY 4504 COTTAGE GROVE-AV.

LADIES—Should earn $1 an hour adv. comm. either full or part time; best known line in America. Phone Mr. Morrison, REAL SILK HOSIERY MILLS, Franklin 0797 for details. No investment.

SOLICITORS—Exp., to work with closer of fastest selling music deal in city; guarantee plus comm. 3718 N. Cicero, 10-2.

CANVASSERS—Exp. women, on fast selling new hair trimmer. Salary and comm. Apply Felin's Jewelry, 1208 S. Pulaski-road.

EXP. Saleslady—Linens, Exc. Mich-av. shop. Sal.-comm. Refs. Address K, 396, Tribune.

IMMED opening—Prot.; relig. ed. work; guar.; inc., comm. Address X B 65, Tribune.

WOMEN—Who can sew and alter dresses. 2 vacancies open. Comm. Call Central 3375.

Agents.

HOSIERY, Lingerie, Dresses, Christmas cards. Also Men's Furnishings. No invest. Miss Spicer, Midwest Hosiery, 221 W. Washington.

Nurses' Registries.

NURSES—AT ONCE.
Chgo. Registry, 2818 Cambridge. Gra. 0202.

Employment Agencies.

Stenos., Attention

SECY., un. ed., personnel exp., S. Bend.$150
4 STENOS., college ed., So., A1 co...$100
STENO., Mich.-av., attr., not less than.$100
STENO., W. S., 5 da. wk., pleas. sur.. 90
MARRIED STENO.-DICT., west, temp. 85
STENO., S. W., 1 yr. exp., alert girl 80
Mimeograph opr., typ., mail dept. exp. N.W.
KEY PUNCH OPR., S. W., young........ 75
BURR. BILLER, beginner, S. W.........Open
MOLENE PERSONNEL. 105 W. ADAMS.

STENO.—Full charge bkpr......................$90
Steno.-Swbd......$80 | Bkpr.-Typist.........$90
Typist—Order writer, fan fold.................$95
STENO.—KNOWLEDGE BKPG...............$125
Cigarette Girl..$14 | Pastry Sales..........$14
Labeler, Packer.$14 | Punch Press.........$17
3 Graduate Dietitians..................$18 + Com.
Cook—Under 35; good exp.........$100 R.B.
Waitresses—All hours..................$7-$12 Tips
Hotel Maids.......$55 | Soda Girls......$10-$15
S-H-A-Y, 30 W. Washington

PERSONNEL ASST. [Dept. Store Exp.].
Steno., 22-25 years, Univ......................$120
SECY., 23-26 YEARS............................$150
6 STENOS., 22-28 years; Loop..............$100
BUYER, READY TO WEAR....................$250
ASST. BUYER, JR. WEAR [DEPT. STR.]
DEPT. MGR., DRESSES [DEPT. STORE].
A. J. McCOY & ASSOC., INC.
SUITE 1130, 140 SO. DEARBORN.

STENO.—Gen. office, N. W......................$18
RADIO WIRER-SOLDERERS......................$19
PUNCH PRESS OPER., A1..................16.00
Solderer, days or nites, 45c
FACTORY GIRLS, all lines..................12.60
LOOP, 36 S. STATE

E.-F. BILLER, $90.
DICTAPHONE-LITE STENO., $90.
STENO.; loop; good opport.....................$85
STENO.-COMPTOMETER; loop.................$80
COMPT.-LITE STENO.; Chain disc..........$85
CORRESPONDENT; Adv. Dept................$85
CRAIG AGENCY, 209 S. State

HOTEL maids—White and col.........$50-$55
Cook—Inst.$60, r., b. | Food Checkers....$70
Cashier—Young..$15 | Pantry Girls..........$17
Bakery Sales....$18 | Soda Girls....$12-$16
WAITRESSES—ALL HOURS—$10, TIPS.
Cooks, genl. hswk.—Go or stay.....$12-$18
SHAY, 936 N. MICHIGAN-AV.

VENETIAN BLIND ASSEMBLERS...........35c
Factory girls....$14 | Punch press...........40c
Luggage gluers..$14 | Solderers, no exp.35c
ASSEMBLERS ON CONDENSERS, 40C.
Hosp. md.$30, r.b.l. | Candy factory....$15
Waitresses.........$12 | Hotel maids..$30,r.b.
PROGRESSIVE, R. 1124, 202 S. State.

CORBOY-CALVIN, 20 W. JACKSON.
STENOG., technical, loop...................$100
DICTAPHONE OPR., medical exp..........$90
DICTAPHONE, centralized dept., N.S..$100
BILLER, Moon-Hopkins, S. W.................$20

3 STENOS., ins. exp., $15; Hotel Switchbd.
Maids....$8 to $18 | Waitress.........$8-$15
Fountain.......$15 | Compt.-Steno.......$20
Girl Bartenders. | Maid, travel to Fla.
P-R-I-N-C-I-P-L-E, 6355 Broadway.

ASST. BUYER—1ST FLR.............$110-$125
ELLIOTT-FISHER BILLER—Lp., start.$86
COMPTOMETER OPERATOR—Some ex.$75
SELECTIVE PLACEMENT COUNSEL,
MERCHANDISE MART, ROOM 227.

NORTH SIDE EMP. 4802 BROADWAY.
3 CASHIERS, REST.; N. S.
Clk., swbd......$60 | Soda fount.............$16

DICTAPHONE OPERATOR.......................$90
Dictaphone-Steno.................................$85
N. C. R. Bookkeeper.............................$70
CONSOLIDATED, 11th flr. 209 S. State.

TYPIST-BILLER—EXP..............................$85
STENO.-DICTAPHONE—LOOP..............$100
MULTIGRAPH-MIMEOGRAPH OPER.
RELIANCE, 32 N. STATE, RM. 1417.

STENO.-DICT., 5 DAY, $100
2 STENOS, BEG. S. S.............................$12
SO. SIDE CONSOLIDATED, 1105 E. 63d-st.

2 WAITRESSES for club, tray work, very gd. tips, $40, rm.-bd. Tray, glass girls, inst. $40 rm.-bd. Hiller's, 22 E. Van Buren.

BURROUGHS bkkpr.-steno...................$100
N. C. R. Ellis mach., $85; stenos., $85-100.
OCCUPATIONAL, 310 S. MICHIGAN.

MAIDS-WAITRESSES-COOKS.
Fount. Girl.....$16. Bakery Clerk..$16
MODERN, 879 N. State.

TYPIST—DETAIL, COLLEGE GRAD.$18-22
TYPIST-SWITCHBOARD OPER...........$15
HAHN-MARTIN, 7 SO. DEARBORN-ST.

BIGELOW PERSONNEL, 20 W. JACKSON.
BKPR.—24-27; NORTH SHORE............$20
STENO.-SECRETARY—25-27; N. SH...$25

STENOGRAPHER, Clerk, 20-25, S. W...$75
Stenographer, 21-26, 5 day week.........$90
UNIVERSAL PERSONNEL, 28 E. Jackson.

INST. LAUNDRESS........$45, R. AND B.
COL. CPL.—S.S. GO. COOK—BUT.....$110
PARK EMPL., Bank Bldg., 6306 Cottage Gr.

CHECK rm. girl..$12 | Bus girl..........$8, b.
Hosp. maid.$30, r. b. | Inst. cook....$40, r. b.
MORRELL AGENCY, 306 W. MADISON.

CLEARING HOUSE CLKS.—Yng., sgl..Open
FINANCIAL, 111 W. JACKSON.

HOUSEMAIDS, $6-$15. Waitresses, $8-$10. GROVE Empl. Serv., 852 E. 63d. Mid. 2010.

EXPERIENCED RESTAURANT HELP.
Fee, 3d a wk.'s pay. Mauer, 538 S. Dearborn.

HOTEL cple. $60 apt. | Wht., domes., $10-18
Col. maids.........$45 | ELITE, 57 E. Oak.

BEAUTICIANS—Free registration. Beaut. Op. Emp. Serv., 2539 N. Kedzie. Cap. 2280.

HELP WANTED—WOMEN.

Employment Agencies.

SEC'Y., LOOP, AGE 26-30.....................$125
DICT. OPR.-STENO...............................$100
A-1 STENO., mfg. exp..........................$100
STENO.-BKKPR.......................................$85
A-1 SECRETARY, clearing dist.............$85
DICT. OPR., South Chicago...................$80
STENO.-BKKPR., South.........................$80
BKPR.-STENOGRAPHER.........................$80
BURROUGHS CALCULATOR..................$80
RAPID TYPIST, DETAIL..........................$75
SWITCHBOARD OPR.-STENO................$65
ATTR., ENERGETIC GIRLS, age 22-26, learn demonst., lp., sales type....$18
EXPD. BAKERY MANAGER, west.......$16
20 WAITRESSES, all locations......$8-$14
COOK, mostly pastry, no Sundays.......$96
BAKERY-DELICATES. CLK., west $14 M.
PRACTICAL NURSE, nites, North..$10 Go
HOSP. LINEN GIRL, un. 30, no exp.$38 RB
MANGLE FEEDER-FOLDER, hosp. $38 rb.
Fnt. girls...$14-$16 | Bakery clks...$12-$15
Groc. clks..$12-$15 | Inst. maid....$25 RB.
Domestic $10-15 RB | Hotl. maids...$40-$55
Cooks.........$12-$16 | Bus girl...........$9 mls.
Radio Factory Girls, $16-$20
EXPD. RADIO PHASER, Super Hetro..$26
FACTORY GIRLS, some exp., N...30c hr.
EXPD. CONDENSER WINDER........$18-20
FURNITURE CUSHION MACH. OP. $18-21
S. & S. WRAPPING MACH. OP.......$18-20
EMBROIDERY MACH. OPRS..............Open
SINGLE NEEDLE OPR., North......$14-20
O'SHEA, 64 E. JACKSON

STENO.-BOOKKEEPER..........................$18
DICTAPHONE OPER..............................$18
10 BAKERY SALESGIRLS—Young; little exp.; extra work..............$2.50 day
JOBS NOW OPEN.
We have a number of excellent jobs at top wages for:
COIL WINDERS—ANY EXP.
COIL FINISHERS. KICK PRESS.
COIL SANDERS. ASSEMBLERS.
DRESSMAKERS, AGE 20-30.
GIRLS, NO EXP. NEEDED.
POWER MACH. SOLDERERS.
WAITRESSES. FOOD CHECKERS.
PANTRY GIRL—NO SUNDAY.
2D COOK—DAYS, $22.
FOOD COST AND CONTROL, $18.
BAKERY SALES, $16. FOUNTAIN.
BUS. GIRLS. STEAM TABLE.
COUNTER GIRLS. WAITRESSES.
CADILLAC, 14 E. JACKSON.

STENO.—College, journalism.................$90
STENO.-Bkkpr.—So. Water Market exp.$75
BKKPR.-STENO.—Little exp...................$65
Steno., mtg. exp.$80 Electromatic typ..$75
Steno., sales exp.$90 Key swbd., typ...$70
SOLDERERS, $20.
PUNCH PRESS OPERS.—Steady.......$18
GIRL—Little coil winding exp...............$13
BINDERY GIRL—Inserting, pasting, etc.$14
GIRLS—FACTORY EXPER., $15.
SEWING MACH. OPERATORS..............$15
Coil winder......$18 | Bakery sales.......$15
Assembler........$15 | Fountain..............$15
Dishwasher......$13 | Htl.md.,no exp.$30.rb.
Triangle-Majestic
25 East Jackson, 13th Floor.

SPANISH steno.—Export exp...............$110
Asst. to C. P. A.—College, major acct.
STENO.-SECY.—Rapid..........................$100
COMPTOMETER OPER............................$85
STATISTICAL TYPIST...........................Open
STENO.—Lake Shore drive...................$80
Accts. rec. bkkpr.—Lite steno...............$75
COMPT.-TYPIST—Detail........................$70
5 Cup Packers, Candy, 37c.
3 single needle opers.—Men's pants...$17
CIGAR CLERK—OUT OF TOWN—$15+
5 Solderers.......40c | 5 choc. dippers...50c
Bakery sales...$14 | Inst. maid...$30, r. b.
Punch press....40c | Soda fountain.....$15
Wabash, 202 S. State, R. 900.

ANNOUNCING
A NEW
Personnel Service
Placing executives, secretaries and general clerical help exclusively.
SEE MISS SINCLAIR.
Sinclair-Masterson
Personnel
120 S. LA SALLE-ST., SUITE 1528.
STATE 0920.

PRODUCTION CLERK—S. Side..........$20
2 RAPID TYPISTS........................$15-$18
STENO.-COMPTOMETER..............$18-$20
CASHIER—DAY OR EVENING......$14-$16
FOREWOMAN.
Lamp shade experience; start at.......$20
10 Tall Factory Girls.
Any experience; live North or West....$14
ASSEMBLERS..$14 | Hand coil Winders.55c
SINGLE NEEDLE OPR.—North.........$18
HOUSEKEEPER.........................$65 and Apt.
12 white and colored maids..........$45-$58
6 waitresses..$8-$15 PANTRY...........$16
MONARCH, 19 W. Jackson.

F. F. BILLER AND ORDER TAKER....$90
STENO., YG., JOURNALISTIC BACKGR.
5 Factory Girls, $13.
3 ALTERATION WOMEN, W. S....35c hr.
RADIO LINE SOLDERERS-ASSEMBLS..$16
HAND AND MACH. COIL WINDERS, 45c
POWER MCH. OPRS., LITTLE EXP., $15
10 HAND CHOCOLATE DIPPERS.....$17
BINDERY.........35c | GORDON FEED., 45c
MANY WAITRESS JOBS OPEN, $8-$12.
2 BAKERY SALES GIRLS, $15.
HOTEL MAID.$50 | CASHIER................$15
All Trades, 343 S. Dearborn.

STENO. Statistical Typist......................$25
STENO. Copywriter..............................Open
STENO.-SECY., So. West...................Open
STENO.-ASST. BOOKKEEPER.......$18-20
STENO.-SWITCHBD. OPR., So. West...$15
TYPIST, Public Acctg. exp., un. 27 y..$25
COST and PAYROLL CLERK, 22-27..Open
FAN FOLD BILLER, Jewish.................$70
ELLIOTT FISHER BOOKKEEPER........$25
BURROUGHS BKKPR., new machine.Open
Glader Corp., 110 S. Dearborn

PUNCH PRESS, ANY EXP......................$18
POWER MACHINE, LITTLE EXP..........$15
COIL WINDRS., $16 KICK PRESS.......32c
Factory Girls, No Exp.
NITE, FACTY., $12 | GLUERS.............$13
Line Solderers..$16 | ASSEMBLERS.....$13
Candy Packers..$16 | HAND SEWERS..$14
Hsemother. $50r.b.l. | Scand. Maid...$45 M.
Inst.2d ck.$50.r..b..l. | Fountain.........$50 M.
Jackson, 19 W. Jackson, R.307

RESTAUR., cpl.$100 | Hotel Maid.........$50
Stm. tbl., tavern.$14 | Prac. Nurse.$45 r. b.
Food check, nite.$15 | Hosiery Sales......$18
Sandw., nites....$15 | Punch press.........$18
S. O. cook, Hung.$15 | Power mach..........$15
Cafet.-Inst., $20 r.b. | Shirt Press.............$20
Fountain..........$15 | Sorter, marker.......$14
Waitresses..$7-$10 | Hsework. $10-$12 r.b.
BUSCH AGENCY, 184 W. Washington.

BURR., MOON-HOPKINS biller, west...$100
2 HOSTESSES, dining rm. exp...$16, Mls.
KEY SWITCHBOARD, ins. exp..........$70
FANFOLD BILLER, experienced.........$80
Compt. clerk....$70 | Asst. bkpr.-typ....$75
Col. hotel maid.$55 | White maids..$50-$55
Waitresses.....$6 up | Fountain.........$12 up
NO. SIDE CONSOLIDATED, 1001 Leland.

ZINSER PERSONNEL SERVICE.
Dictaphone operator.
Burroughs bookkeeper-stenographer.
Stenographer; position in Clearing.
Layout artist; retail experience.
Hotel bookkeeper; experienced; N. S.
Dining room hostess; home ec. training.
140 S. Dearborn-st. Room 1548.

NURSE, $18; gen. mds., $12-$15; whi., col. htl. mds., $45-$55. E. White, 42 E. Walton.

TRADE SCHOOLS—WOMEN.

HEIM BEAUTY SCHOOLS.
$65 $2 DOWN
Complete Course. Terms.
MARCEL KIT. COSMETICS INCLUDED.
Day and Evening Classes.
DOWNTOWN SCHOOL. 6 E. LAKE-ST.
SOUTH SIDE SCHOOL. 936 W. 63D-ST.
Schools in Gary, Ind., and Milwaukee, Wis.

MODELS—INEXP.
See us at once about entering this well paying field. A busy season soon.
MALLON FRIEL STUDIOS,
32 W. RANDOLPH. DEA. 3106.

HOSTESSES—WAITRESSES.
Trained for all exclusive dining places.
NATIONAL HOSTESS-WAITRESS SCHOOL.
4 Fl., 140 N. Dearborn [at Ran.] Dea. 5249.

FOR STEADY WORK AT GOOD PAY.
LEARN DENTAL NURSING.
CHGO. SCHL. OF DENTAL ASSISTANTS.
64 E. Lake-st. Call, write for details.

EARN WHILE TRAINING.
WINTHROP SCHOOL OF NURSING.
[Estab. 25 years]. 6206 N. Winthrop-av.
Call, write; free booklet. Ph. Shel. 3900.

SWITCHBOARD LIVE BRDS. RECEPTION Real placing service. Many calls. All types of hotel and office boards. Individual instr. Actual experience. 9 days or eves. Visit Am. Schl. Field's Annex, 24 N. Wabash. Cen. 6647.

LEARN FASHION AND PHOTO MODELING.
JO KEITH, 14 W. LAKE.
Dea. 0134. Write for free test chart T.

SEVERAL WOMEN—TO TRAIN FOR HOTEL positions leading to apartment hotel mgr., hostess, hskpr., rm. clerk, etc. Catalog free. HOTEL EXTENSION DIV., 203 N. Wabash.

Manicuring Course, $17.50.
Complete in 3 weeks, incl. tools, diploma. Allied Beauticians, 5 N. Wabash. Dea. 6818.

"MISS CHICAGO'S" FAMOUS STUDIOS. Learn Fashion-Photo Modeling. TELEVISION TRAIN'G. 155 N. Clark. Dea. 7573.

BEST TRAINING AT LOWEST COST.
Chicago Academy of Beauty Culture.
37 SOUTH WABASH. STATE 4421.

SMART GIRLS—Learn modeling, fashion, photo, stage; low rates. Mannequins' Guild. Hamilton Club, 18 S. Dearborn. Dea. 5552.

LEARN BEAUTY CULTURE THE DISTINCTIVE Burnham way. Day and evening classes. 140 N. State-street. Randolph 3355.

HOTELS call for trained women. Good pay. Learn at home. Write Lewis Hotel Training Schools, Desk 749, Washington, D. C.

AMERICAN SCHOOL OF BEAUTY CULTURE. Complete Course. Low tuition. Terms. 30 E. Adams, 9th fl. Central 5446.

HALE SCHOOL OF BEAUTY CULTURE—162 North State-street. Central 5007.

NINA PARKER SCHOOL OF BEAUTY CULTURE, 32 N. State-street. Dear. 6620.

BE A POWER MACHINE OPERATOR—DAY or eves. MASTER SCHOOL, 400 S. State.

TRADE SCHOOLS—WOMEN.

JOBS ARE WAITING.
LEARN
BEAUTY CULTURE
OR
BODY MASSAGE
SELAN'S
Largest, Most Progressive Schools in the World.
The only schools teaching Beauty from tip to toe so thoroughly and efficiently that no other school can equal.
DAY AND EVE. CLASSES. EASY TERMS.
ENROLL AS LOW AS $3 A WEEK.
Visit. Write. Phone for Booklet.
Selan's Beauty Schools
NORTH: 2744 MILWAUKEE. SPA. 6816.
SOUTH: 6404 S. HALSTED. NOR. 2500.

LEARN BEAUTY CULTURE
Under the Supervision of
MADAME LOUISE
internationally known hair stylist, all around beautician, author, lecturer, and teacher.
ONLY $5 ENROLLS YOU.
Pay as Little as $3 Per Week.
Lifetime, Nation-Wide, Free Employment Service Maintained for De Lee Graduates.
Phone, Write, or Come In.
You are invited to visit our school or send for FREE Photo Booklet B.
De Lee University
OF BEAUTY CULTURE,
30 W. WASHINGTON. CENTRAL 8225.
Open Mon., Wed. and Fri. eves. until 9.

BEAUTY CULTURE
WITH
GUARANTEED TRAINING.
INVESTIGATE THOROUGHLY AND YOU WILL LEARN THE TRUTH.
This school offers you the finest and most thorough course in this country —in a setting of refined environment and at a cost which you will find the least expensive and the most profitable investment possible.
A CORDIAL WELCOME AWAITS YOUR VISIT OR WRITE FOR BOOKLET.
Wilfred Academy
9 W. Washington [3d flr.]. State 5861.

Chicago Business College.
Largest [25 rooms]. Oldest [Est. 1887]. Only school with 5 live switchbds., 4 trunks. STENOGRAPHIC.
GREGG, MUNSON, PITMAN bookkeeping, Cashier. Complete course. COMPTOMETER, Big demand now account of war. Switchbd., Recept., 6 lessons, $2. SPEEDWRITING—Here 9 years. Complete in 8-10 weeks. Uses A. B. C.'s—not a machine. Official, easiest, quickest. 80,000 users in U. S. A. Free demonstrations daily. Free placing, 15 university teachers, Hotel Training. Don't be confused—our only schl. Catalog free. Lots of calls. Visit. Begin now. 190 N. State-st. Franklin 4122.

CHICAGO COMMERCIAL COLLEGE.
STENOGRAPHY, $12 MONTH—DAYS.
GREGG, MUNSON, PITMAN TYPING.
BUSINESS LAW, BUSINESS ENGLISH.
SWITCHBOARD—6 LESSON COURSE, $1.
PBX HOTEL BOARDS, KEY, PLUG.
COMPTOMETER, $10.
Dictaphone, $3. University instructors.
DEMONSTRATION DAILY. No obligation.
SPEEDWRITING, $15.
BUS. ENGLISH, ABC shorthd., 100 words minute, 8-10 weeks, $15; complete course, private instruction; convenient terms. Coed excell. Placement facilities. Day-eves. Visit, Phone. 127 N. Dearborn. Fra. 4803.

ATTRACTIVE GIRLS.
Excellent opportunity for those who can qualify for fashion modeling. Sizes 12 to 18. Small tuition fee. Free placement serv.
Apply at studio at once or mail coupon for our free 20 page illustrated book.
"A FASCINATING FUTURE."
Name ....
Address ....
VERA JANE STUDIO.
64 E. Jackson-boulevard. Wabash 9332.

If You Get ALL the Facts, You'll Choose
MARINELLO
BEAUTY CULTURE TRAINING.
Let us tell you more
about the added and exclusive features which quickly prepare Marinello girls to EARN MORE. $5 will enroll you. Ask for our free 33 Page Book "Beauty—A Career." Marinello—National School of Cosmeticians, 108 N. STATE-ST. PHONE STATE 5057.

Century Business College.
In fairness to yourself investigate Century's Secretarial Training before you select your school. Individual instruction in groups of four. Free placement. Catalog.
COMPTOMETER COURSE.
Learn by actual working exp. Most complete 12 week course ever offered. Catalog.
SWITCHBOARD.
Exceptional chance to learn on live boards. TYPING incl. MANY positions.
6TH FLOOR, 30 E. ADAMS. FRA. 8478.

LEARN THE FAMOUS
MELLQUIST METHOD
OF SCIENTIFIC SWEDISH
AND REDUCING MASSAGE.
15 Salons in Chicago, New York, Miami.
Mellquist School of Scientific Swedish and Reducing Massage.
177 NORTH STATE-ST., CHICAGO.
Cen. 6830. Estab. 1923.

MOLER TRAINED WOMEN
IN BEAUTY CULTURE
are employed in the better shops because they are selling to their customers Moler advanced ideas in service.
Classes day and every evening.
CALL, WRITE OR PHONE.
MOLER COLLEGE.
177 N. STATE-ST. CEN. 6393.
Adjoining Chicago Theater.

COMPTOMETER—Reg. or brush-up. Warner School. Est. 1910. 14 E. Jackson. Wab. 8582.

DRESSMAKING—MILLINERY SCHOOLS.

LEARN dress designing, dressmaking, pattern drafting, millinery, or power mach. Day or eve. Best equipped school. Est. 1902. Free booklet "T." Master College, 400 S. State.

LEARN TO SKETCH, design and make hats. Professional course, $25. Chgo. School Costume Design, 209 S. State. Web. 2062.

DRESS DESIGN, Dressmaking, Millinery. $25. FOREST ACADEMY, 37 S. Wabash.

DRESS DESIGN—Power mach., $3; factory course. Chicago School, 216 W. Jackson.

HOME FURNISHINGS WANTED.

LONGBEACH 3381.
CITY WIDE SERVICE.
Our buyers mean money to you. Highest cash paid for used furn., rugs. DAY-NITE.

FAIRFAX 6180.
WE CALL EVERYWHERE.
Most $$$$ for your used furn., rugs, etc. See Shamrock first. Call day-night.

SUNNYSIDE 6000.
We need furniture, domestic, oriental rugs at once. We buy 1 piece or entire flat. Call anywhere. Will pay your price.

REALIZE twice as much in cash for furniture, piano, rugs, paintings, china, silver, jewelry, furs, linens and art objects. Sheridan Art Gallery, Inc. LON. 7671.

CALL KEDZIE 1300.
Good cash prices for used furniture, rugs, sew. machs., grand or midget pianos, etc.

JUST STARTING BUSINESS—Highest prices paid for good furniture and rugs. MIDWAY 0296. 6326 Cottage Grove.

ROCKWELL 0901—We pay your price. Need furniture, rugs at once. Eves. Roc. 8421.

KEDZIE 3008—Call before you sell your furniture and rugs. BEST PRICES.

TOP PRICE FOR USED FURNITURE. WE COVER THE CITY. SEELEY 2810.

WE PAY best prices for used rugs and carpeting. Klever Carpet Co., Oak. 4608.

PARTY NEEDS FINE FURNITURE. Grand piano, orientals, etc. Ph. Edg. 7580.

INTER. decor. wants fine furn. and rugs; piano; paintings; bric-a-brac. Edg. 1307.

CALL ARDMORE 4258 FOR FURN., RUGS or sewing machines, day or night.

DOGS, CATS, BIRDS, PETS.

Fox Terriers.

WIRE hair terrier—1 year old, female; loves children. Keystone 9689, evenings.

REGISTERED WIRE puppies, reasonable. E. S. Sheridan. 231 S. Cicero-avenue.

Scottish Terriers.

SCOTTY puppies—Ped.; 2 mos. old; $10 up. 7016 Union-avenue. Phone Aberdeen 6250.

Dogs—Miscellaneous.

SELLING out—524 N. Cicero-av.; $5 sale; some as low as $2. Police, Black and tans, Bostons, Springers, Poms, Wires, Collies, Pointers, Toy Foxes; many others; mix., $1.

SHEPS, $3; Fox Terriers, $5; Wire, $15; Scotties, Bostons, Cockers, Chows, Dachs., and others. 2413 W. North-avenue.

DANCING SCHOOLS.

BEGINNERS — LEARN TO DANCE Fox Trot, Waltz, 1 Step, Tango, etc. Open 1-11 and Sunday. Private lessons [7 for $5]. RUTH LEE, 2657 W. North-av. No app. nec.

LEARN smooth, smart dancing, $1 Priv. less. No appt. necess.; day, Sun., 3361 Madison.

TEACH young or old to dance. 30 N. Dearborn, R. 1108. Ran. 0015. All priv. lessons.

DANCE WELL—Take private lessons. Teresa Dolan, 1545 E. 63d. Hyd. Pk. 3080.

WALTZ, fox trot, etc. Beg. or adv., $1 less. Tomlinson, 36 W. Randolph. No appt. nec.

LOST AND FOUND.

TO FINDERS.

If you have found a cat or dog, a pocketbook, jewelry, or fur, and cannot locate the owner thru the "Lost and Found" advertisements in The Tribune, call and ask for the "Lost and Found" department at the PUBLIC SERVICE OFFICE, 1 S. DEARBORN-STREET.

TO LOSERS.

If you are listed in the telephone directory you can charge an advertisement of your loss by telephoning Miss Miller of The Tribune ad taker department, Superior 0100. [illegible]

BILLFOLD lost—Phone booth loop dept. Finder [illegible] Hollycourt 5540.

BRACELET LOST—Monday, Oct. 23d; [illegible]

DOG lost—Cocker spaniel; male; black-white spotted; [illegible]

DOG lost—Chow puppy; [illegible]

DOG lost—[illegible]

[illegible]

$100 REWARD.

[illegible]

$500 REWARD

[illegible]

PERSONAL.

WALTER C. ROYCE—The address of Walter C. Royce, last known at Chicago, is wanted. HARRISON & COOKE, 123 Church-street, Burlington, Vermont.

NOT responsible for any debts made by any one but myself. JOSEPH GUICHARD, 700 E. 51st.

[illegible]

TRAVEL.

Buses.

FREE MEALS. FREE PILLOWS. FIRST CLASS TRANSPORTATION. [illegible]

514 S. Wabash Wab.8300

FRANKLIN 0303.

BUS INFORMATION BUREAU. 215 NORTH STATE.

LOW RATES EVERYWHERE. 174 N. STATE. FRANKLIN 9407.

Automobiles.

BOTH READERS AND ADVERTISERS ARE requested to bear in mind that automobile transportation with other persons should be [illegible]

California, or Seattle, or Portland. [illegible]

FREE TRANSPORTATION [illegible]

[illegible] 4827 Broadway. Longbeach 9004.

FREE TRIP—CALIFORNIA.
Late model car. For information call at 612 S. Wabash-av., or phone WAB. 2684.

RENT A 1940 AUTOMOBILE.
Radio, heater, 5c a mile; gas and oil incl. Natl. Rent-a-Car. 612 S. Wabash. Wab. 2683.

DRIVERS to Seattle—Take friends or family; I pay all car expense. Inquire Mark Twain Hotel before noon.

SEATTLE or Portland—New de l. Chev. Take 1-2. Share gas. Ref. exch. Cen. 1078.

MOTHER and daughter leaving for Calif.; take 2 or 3. Share exp. Refs. Pal. 9520.

LOS ANGELES—'39 sedan; ready to leave; take 3 or 4; share expense. Prospect 8973

LEAVE for Los Angeles this week—1939 sedan; take 2; shr. exp. Refs. Lawn. 1874.

LEAVING for Los Angeles—1940 Buick; take 2, sh. exp. Franklin 7968.

BUSINESS PERSONALS.

CROQUIGNOLE PERMANENT, 89c. Complete, incl. shampoo, styled finger wave. Hair cut, 15c; hair tinting, $1.25; shampoo and finger wave, 20c; manicure, 20c. DE LEE UNIVERSITY, 30 W. Washington. Op. Mon., Wed., Fri. till 8 p. m. Cen. 8225.

FREE Marcel or finger wave daily and Mon., Wed., and Fri. eves.; free haircuts daily and Friday eves.; free manicure daily and Wed. eve. Experienced supervision. Beauty School, 140 N. State-st., 5th floor.

COMPLETE GUAR. PERMANENT....$1.00
Inecto or Clairol Hair Dye..........$1.50
AMERICAN SCHL., Cen. 5446. 30 E. Adams.

$3.50 PUSHUP oil perm., $1; new, $5.50; guar. oil machineless, $2.35; not a school. CRYSTAL, 5 S. WABASH, R. 419. Dea. 1872

$3 STEAM oil permanent, $1; DEMAE, 109 N. Dearborn. Dea. 6888. [Not a school.]

OFFICE FURNITURE AND DEVICES.

BANKRUPT office for sale — Very cheap. 5 desks, 8 arm chairs, bookcase, 3 letter, 2 legal files, typewriter, safe, storage cabinet, table. 2815 Broadway. Lak. 9609

SACRIF. for cash—100 desks, 200 chairs, safes, typewriters, add. mach., checkwriter, mimeographs, file. Allied, 110 W. Lake-st.

LOCKERS, steel shelv., files, desks, chairs. CENTRAL, 20 W. Hubbard-st. Del. 8495

30 DESKS, 80 CHAIRS, STEEL FILES, bookcases, office part. 2857 N. Clark-st.

BUY-sell new used office furniture. Kendrick, 218 W. Jackson. Central 4325

BARGAINS in repossessed chrome furniture. Like new. 1004 S. Michigan. Wab 6755.

LARGE stock new-used furn. and equip. At barg. prices 236 W Lake. Dea. 3456.

SPORTING GOODS.

BARGAINS IN NEW AND USED GUNS, SHELLS, HUNTING CLOTHING, DECOYS. WE WILL NOT BE UNDERSOLD! KLEIN'S, 508 S. Halsted, Monroe 5129. Open Sunday a. m., Tues., Thur., Sat. eves. WRITE FOR FREE BARGAIN CATALOG.

WE BUY USED shotguns and rifles—Dave's Sport Stores, 1309 S. Michigan.

75, 63, 52, 70 WIN guns, Sedgeley big rifles, 1,000 fine guns. Address K G 48, Tribune.

12 GA. Belg. Browning, 2 bbls., case. A1 cond. Hudson, Kenilworth 5672, 8-11 a. m.

CAMERAS AND OPTICAL GOODS.

PAY 25c $1 wk. on new, used cameras, eqp. No fin. co. Open every eve. till 10 p. m. GENERAL, 2308 W. DEVON. HOL. 6200.

CAMERA BARGAINS—Budget plan, $1 wk. Open Tues., Thurs., Sat. to 9; Sun. to 4. Bolotin Camera Exch., 729 W. Roosevelt.

1940 MOD. 16 mm. proj. 200 watt mot. driv $13.50. Sladkys. 801 Milwaukee-avenue.

SPOT CASH FOR YOUR CAMERA. CHICAGO CAMERA CO., 2324 S. Michigan.

TO RENT—ROOMS—CENTRAL.

CONGENIALITY
in a modern 24 story residence club for men. Radio and telephone in every room. Complete athletic facilities free to residents. Walk to Loop.
LAWSON Y. M. C. A.
30 W. Chicago-av. Whitehall 6211.

ATLANTIC HOTEL
Close to your office and all amusements. Special monthly rates to permanent guests. LOW AS $6.00 PER WEEK. Rooms with complete hotel service. CLARK-STREET NEAR JACKSON-BLVD.

SINGLE room with private bath—$7 up. HOTEL DALTON, 1234 SOUTH WABASH.

Hotel Rooms.
LIVE IN THE HEART OF THE LOOP. Avoid the inconvenience of winter. $7 PER WEEK.
MAJESTIC HOTEL
29 W. Quincy. Har. 3200.

$4—WEEKLY—$4
Brand new furniture; baths and showers. Live in the loop; save time and money. WESTON HOTEL, 355 W. MADISON.

TO RENT—ROOMS—SOUTH.

CORNELL, 5498, 2d—Beau. furn., large, lgt. rm. in pri. apt.; I. C., bus, surf. Pla. 3434.

DREXEL, 4458—Beau., large, sunny, warm rm., nr. bath., kitch. pri. opt. Jackson, 2d.

DREXEL, 4736—Beau. sleep. rm.; fireplace; 2 windows, warm and comfortable, $4.

ELLIS, 6434, 2d—Lge., sunny rm. adj. bath; quiet home; L and surf.; reas. Mid. 7600.

GREENWOOD, 4351—Beau. rm., semi-pri., adj. bath, all tr., reas., ev. ml. opt. Feeley.

HYDE PK., nr. 56th-st. Beau. rm., bath, shwr. Suit. 2 business men, $3.75 ea. Mid. 3594.

KENWOOD, 6325—Colonial Hotel. Homelike, warm; reasonable; good transp. Dor. 4400.

KENWOOD, 5519—$1 night, $2.50 week up; good tr.; new. dec.; hotel ser.; sp. mo. rates.

MARYLAND, 6536—Beau. furn. kitnt. apt.; also slp. r.; beau. home; all tr.; refin. people.

NORMAL-BLVD., 6400—ENGLEWOOD 3700. NORWOOD HOTEL. New double inador bed, adjoining bath. All trans. Cafe. $6 week. Also kit. apts.

WOODLAWN, 6532—Master bedrm., run. wat.; private home; good tr. Fai. 3115.

WOODLAWN, 5218, 2d—Lg., frt. r.; nc. furn.; pri.; suit. 1 or 2; gd. trans.; reas. Hyd. 8740

LIVE AT THE "Y,"
where you have all club facilities. Convenient to everything; I. C., bus, and surface. Full 24 hour service. Single rooms, $5.00 to $7.00 weekly. Double, $4.50 to $6.00.
HYDE PARK Y. M. C. A.
1400 E. 53d-st. FAirfax 5300.

BEAU. rms., dbl.-sgl., $3.50-$4.50; meals opt., $4.50; gar.; I. C., surf. So. Shore 8918.

Hotel Rooms.
$5 WEEKLY.
Comfortable large light airy rooms. Unexcelled service and transportation.
PARKLAND HOTEL.
1550 E. 63d. At Jackson Park.

PARK BEACH HOTEL,
5327 Cornell, nr. I. C., bus, lake; inador and standing beds; full hotel serv., $5-$9.

LITTLE HOTEL, 6817 Dorchester. Mod. inador beds, $4.50 up, $1.50 daily for 2.

TO RENT—ROOMS—NORTH.

ARGYLE, 1067—Hotel; lge. outside rms., $4; kitchenette, $5.50; daily, $1; L. bus, surf.

CEDAR-ST., E., 61—CANTERBURY HOUSE. Near everything, yet away from it all. Sgls. $5.50 to $7—doubles, $7 to $10.

CORNELIA, 714, 3d—Pleasant room; priv. fam.; adj. to bath; reas.; all tr. Bit.5156.

DEARBORN, N., 1332—Lge. pleas. new. dec. dbl. frt., adj. bath; lg. attr. studio, tw. beds

ELM, W., 22—Large, front room for 2; huge closets with drawer space. Wall bed. $7.

FULLERTON-PKWY., 634 — WELL FURN. lt. rm., lg. closet, modern home; excel. tr.; nr. pk. Gentleman; perm.; refs. Lin. 1851.

KENMORE, N., 5354, Apt. 2—2 nicely furn. slpg. rms.; 2 or 4 girls; brkfst. opt.

KENMORE, 4052—1st flr.; lge., light front rm.; home atmosphere; $3 up; best trans.

LAKE SHORE-DR., 1254—Attrac. rm.; gentleman pref. Carolyn Hunter, 2d. Del. 3347.

MAGNOLIA, 4520—Attrac. newly dec. rms. Run. wat., lg. closets, $3.50. Wilson L bus.

MAGNOLIA, 4532—Newly dec., frt.; splendid bed., excel. heat. $3 up.

OAKDALE, 638—Rooms in priv. home; $3 and up a week; excel. transp. Well. 6289.

SHEFFIELD, 3715—Clean, comf. sgl. rms.; R. W.; gas plate if desired; $4; all trans.

SHERIDAN, 4906—3d; attr., light master bedrm.; suit. 1-2; gd. heat; good trans.

STATE-PKWY., N., 1440—Attractive, newly dec. single or double rms., $4 up; good tr.

SUPERIOR, 164, E. of Mich.-av., walk loop—Quiet, comf. furn. rms.; gent. Del. 7739.

SURF, 610 [2900 N.]—Lovely warm rms., kitch. priv.; $2.50 up; 1st apt. L. V. 5920.

WEBSTER, 423—Beau. furn. large lt. rm. in pri. apt.; surf., bus. Mohawk 1054.

WELLINGTON, 603—New. dec., large, light rm., adj. bath. Reas. All tr. Gra. 6912.

SHERIDAN PLAZA HOTEL.
4607 SHERIDAN-RD., AT WILSON.
NEWLY DECORATED ROOMS.
Rms. with ba.; mthly., $30; daily, $1.50 up.
CALL MR. KEARNEY. LON. 1900.

NORTH-AV. Y. M. C. A.
10 minutes to loop via nearby L. Newly decorated, comfortable rooms as low as $3 a week [double]; single $4.25 a week. 1508 N. Larrabee-st. Lincoln 2633.

$5 WEEK UP, DAILY $1.50.
ALL ROOMS WITH PRIVATE BATHS
WINDALE HOTEL 6019 Winthrop-avenue

LARGE rm.—Sun. bkfst.; laundry includ.; reas.; blk. Loyola L; priv. Shel. 0870.

LARGE, attrac. room with sun porch; all transp. Private family; $6. Lak. 2484.

Hotel Rooms.
CLARK, N., 2026. MOHAWK 3460.
NEW BLDG. OPPOS. LINCOLN PARK.
HOTEL CLAYTON.
300 MOD. RooMS, BEAUTYREST BEDS.
ATTRACTIVE LOW TRANSIENT RATES.
$5.00 UP—PER WEEK—$5.00 UP.
FREE RADIO. 10 MIN. TO LOOP.

$5—WEEKLY—$5
Newly furn. and decorated; ideal trans. Plenty of heat; new linen; 24-hr. serv. STRATFORD HOTEL, 4131 SHERIDAN.

WINTHROP, 5012—Newly dec. and refurn.; exc. trans. by L, bus, or st. car; all rms., bath and shwr., $5 wk. Parmenter Hotel.

$5.50 WEEK—$1 DAILY.
Northmere Hotel, 4943 Kenmore. Lon. 4234.
All rooms shower or tub. Bus, L, surface.

TO RENT—ROOMS—WEST.

ADAMS, W., 4212—Large, light slpg. room; opp. bath; private home; reas.; good trans.

HOMAN, 339 S., 3D W.—Lrg., nic. furn. rm.; pri. fam.; suit. 1 or 2; gent. pref. Van. 8075.

WASHINGTON-BLVD., 5839—Beaut. large bedroom, lge. closet, breakfast opt. Hackett.

WILCOX-ST., 4235—Comf. rm.; lady emp.; priv. fam.; brkfst. opt.; all conv.VanB.1898.

SEARS-ROEBUCK Y. M. C. A.
Comfortable, light, 24-hr. service; L and surf.; athletic privileges; $4.50 up wkly. 820 S. KEDZIE-AV. NEVADA 3800.

Hotel Rooms.
HOTEL ALCAZAR,
3000 W. WASHINGTON-BLVD.
Single and double rms.; tub and shower.
$7.00—WEEKLY—$7.00.
15 min. to loop; all transp.; free parking. Moderate price dining rm. Beauty salon.

WESTLANE HOTEL—4507 WASHINGTON. All rooms private bath, showers, light, airy; also living rooms with inador beds; reas. rates. 24 hr. serv. ESTABROOK 1868.

TO RENT—HOUSEKEEPING ROOMS.

South Side.

DORCHESTER, 5222 [Hyde Park]—New. dec., attr. fur. frt., $6; 4 slp., $2.75, all tr.

DORCHESTER, 5518—$3.50 to $4.50; sleeping rooms, $2 up. I. C., surface.

DREXEL-BLVD., 4331—1-2-3 rooms; light, pleasant, quiet; all trans.; reasonable.

ELLIS, 6526-8—Att. 2 rm., frt., refg., $7.50; side suite $5.50; 1 kit., $3.25-$5; rfg. opt.

ELLIS, 6143—1 r. hskp., $4; 2 r. hskp., $5-$7.50; sl. rm., $2.50; nr. L.; new mgt., cln.

ELLIS, 6611—1-2-3 rm. attr. kitnt. apts.; compl. furn., $5-$7-$9; also slpg. rms., $3.

GREEN, 7823—2 nicely furn. lt. hskpg. rms. Elec. refrig., glazed pch.; very reas.; gar.

GREENWOOD, 4363—3 rm. fur. apt.; refrig.; priv. bath; everything furn.; I. C., L, bus.

GREENWOOD, 6140-42—2 rms.; furn. or unfurn.; $5.50-$6.25; Frig. optional.

HARPER, 6249—New. dec. 2 rm. apt.; real kitnt., porch, wall bed, refrig.; all transp.

HARPER, 6063—2-3 light rms.; new refrig.; gas, light incl.; all transp.; adults; reas.

KENWOOD, 6620—2 rm. kit. apts. Newly decorated; refg.; all transp. Adults.

KENWOOD, 6149—Compl. furnished 2 rm. front apt., refrig.; adults; I. C., surf., L.

KENWOOD, 6522—1 r. kit., frt.; 1½ r., rear pch.; rfg. op.; $4.50 up; sl. rs.; I. C.,L, sur.

LAKE PARK, 4919—Clean 1-3 rm.; pri. ba.; refrig. gas, linen, elec., $5 up. All tran.

MARYLAND, 6415—2 rms., pri. bth., refrig.; 1 rm., refrig., exc. trans.; reasonable.

MICHIGAN, 2505—1-2-3 rms.; pri. bath; everything fur.; $3.50 wk. up. Sl. r., $2.50.

PRAIRIE, 1823—New. dec. kitnts.; gas, elec., linens, $7; sleeping rms., $2.50-$3; refs.

STEWART, 7201—2-3 rms., new. dec., well furn.; rfg.; oppo. Hamilton Pk. R. I. $7-9.

STONY ISLAND, 6028—2 rms. facing park; inador, G.E., $8; 4 rms., 2 bedrms., priv. bath, G. E.; all tran.; free gas, el.;new. dec.

UNIVERSITY, 6439—3 rms., new. dec.; pr. bath and porch; refg.; all tran.; adults.

VERNON-AV., 6215—Very desirable 2-3 rm. furn. apts.; free gas, elec., new stoves, refrg., linens, dishes; nr. L, bus. $7 up.

VINCENNES, 7341—$6 wk.; well furn.; stm. ht.; 2 rm. frt. apt.; real kit.; priv. entr.

WOODLAWN, 4537—1-2 rm. kit. apts., $3.50 up; 4 rm. basemt. apt., $35; also slp. rms.

WOODLAWN, 4750—Beau. large frt. 1 rm. kitnt.; private bath; elec. refrig.; $10.

WOODLAWN, 6542—2 nice. furn. rms., 2d fl. rear, inador, Frig., gd. ht., all tr., adults.

65TH-PL., E., 1436—1-2-3 kit., $3 up; 2's and 3's; have real kit., pr. bth. Best tran.

69TH-ST., W., 623—Cozy 1 or 2 rm. apt.; elec. refrig.; doorbed.; $4-$7. Nor. 1800.

1411 E. HYDE Pk.-blvd.—1 rm. kit., pri. ba., new dec., $5-$6; 1-2 r. kit., $4-$5-$7.50

61ST-PL., E., 1417—2½ well furn. rms.; real kitch., child. welcome. Very reasonable.

North Side.

BEACON, 4510—Newly dec.; 1-2-3 room apts.; also slpg. rms., $2.50 up. Exc. transp.

BELLE PLAINE, 929—3 wrm., Lt., cl., qt. r. Frig., wel. fur., inspr. mat., redec.; all tr.

CLARK, N., 1800—1 and 2 front rm. kitchenettes; excel. heat; all trans.; $5-$6.

CLARK, N., 1241—2 rm. rear apt.; $5 per week; private bath. Inquire in grocery.

CLIFTON-AV., 4449—Nr. Wilson L sta.; frt. rm. and sunparlor; also sleeping rooms.

DEARBORN, 1344—Nice, furn. and dec.; lge. front rm. with kit.; all trans.; very reas.

DIVERSEY, 1035, 3d—Lt. outside rm.; kit. privileges; priv. fam.; $3.50; also slp. rm.

DIVERSEY, 935—Newly dec. 2 room kitchenette apt.; Frig.; exc. trans. Reasonable.

FLETCHER, 914—Sleeping rm. and light hsekpg.; running water; stm. ht.; gd. tran.

GRACE, 719—Beau. furn. 1 rm. kitnt.; $4 up; all trans; E. of Broadway. Free parkg.

GRACE, 724—2 rms.; nicely furn.; Frig.; gd. heat; quiet; reas.; adults.

HURON, E., 228. LORD Manor Apts. Kitchenette apts., $9-$10-$12 per wk. Hotel serv.; ideal loc.; 8 min. walk to loop.

KENMORE, 4618—KENMORE APT. HOTEL. Kitchts., $5 to $8 wk.; 2 rms., $10 week.

KENMORE, 4900—Beau. cor., quiet, light 1-3 r.; frig., pch., pkg., all trans., $6.50-$11.

KENMORE, 4055—Attr. 2 rms.; refr.; ideal 3 rm. apt., refrg., priv. bath; enc. pch.; reas.

KENMORE, 4348—2 rms.; new. refrig.; newly dec.; pr. pch.; real kit.; stoker ht. Reas.

LA SALLE, N., 1525—Nr. Lincoln Park; sgl. hskpg. rms.; r. w.; maid serv.; $2.50-$4.50.

LA SALLE, N., 1415—Attr. clean, light 1 rm. hskpg.; run. wat., $4.50 up; near loop.

LAKESIDE-PL., 847—3 r., rear; bath., refg.; pch.; $8.50. Pull kit.,$5; hskp., $4; slp. rms.

LAWRENCE, 917—1-2 rooms, compl. furn. Gas, lgt., linens, elec. refr.; nr. pk., all tran.

LELAND, 934, and 4727 Kenmore—Clean frt. 1-2 rm. kits., well fur. Frig. $3.50 up.

MAGNOLIA, 4441—Cozy 1-2-3 room; nicely furn.; 2 beds; elec. refrig.; all trans.; reas.

MAGNOLIA, 4845 — 1-2 room apt.; nicely furn., el. ref., new. dec., semi-pri. ba. Reas.

MAGNOLIA, 4532—1-2 rms.; newly dec.; priv. pch.; frig.; $5 up; all trans.

OAK, E., 67—Sleeping and 1 room apts.; clean, quiet; near lake, loop; $3.50 up.

ROSCOE, 717—Well furn. 3 rm. apt.; suitable 2 adults; porch, Frig.; good transp.

ST. JAMES, 459 [2500 N.]—1-2 rm.; new. dec.; furn.; $3.50 up; 2 fr. rs.; Frig. $7.50.

UNUSUAL lge. 1 rm. kitnt.—Mod. furn.; frg.; art. dec.; $5.50-$6; ex. tr. 4627 Malden.

WINDSOR, 925 [4500 N.]—Clean, warm rm.; r. w., inspg. mat., md. serv.; bus. L. $3.50.

WINTHROP, 5629—Newly remod., furn. 2 r. frt. apt.; refrig., bath; adults; also 3 rms.

NEWLY opened—2314 Sheffield, 1-2-3 rm. furn. apt. Refr. $4 up. Fullerton L exp.

2 RM. apt.—Modern, clean; refrig., maid; large rooms; extra baths. 4923 Winthrop.

West Side.

MONROE, W., 3150—1½ frt. r.; ref., rollaway mod.; $7.50; 1 r. frt., $5.50; 1 r. rear, $4.

OAKLEY, S., 6—New. dec., furn., stm.; 2 lg. rms., kit., pch., $5. 1 hskpg.; $2.50-$3; slpg., $1.50.

WASHINGTON-BLVD., 1361—Sheldon Apts. new. dec.-refit. 2 rm. suites; compl. fur. Wall bed, compl. kit., st. ht., h. w. always,$5

WASHINGTON-BLVD., 3822—3 rms., mod. Refrig. New. dec. Nice. furn. Adults. Reas.

WASHINGTON, 2837—2 new. furn. hskpg. rms.; new stud. couch; real kit.; lin.; gd. tr.

VOGT HOTEL, 1151 ADAMS.
MODERN, UP-TO-DATE HSKPG., AND sleeping rms., $2.50 wk. and up, or attrac. furn. 1-2 rm. apts., $5 wk. up. Priv. tile shower bath, maid serv.; free gas, elec. refrig.; hot-cold wat. all rms.; 5 min. Loop.

BOARD AND LODGING.

Southwest Side.

TROY, S., 5959—Real American home; refined married couple or gents; home priv.

North Side.

AINSLIE, 1067—Bright, warm outside rm.; exc. meals opt.; all tr. Reas. Mrs. La Mar.

BARRY, 808, 3d—Nice rms.; excel. German-Amer. cooking; gentleman; $7.50; all trans.

DEARBORN, N., 1246—Comfortable rm. and good meals, $8 week. German cooking.

KENMORE, 5445—Large, lgt., attract. rm.; exc. board opt.; business pers.; all transp.

LAKE SHORE-DR., 1234—Girls' res. Beau., warm, outside rms. Ex. meals. Reas. Refs.

SHERIDAN, 5643—Pri. hse.; larg. rm., own bath; faces lake; exc. mls.; reas. Sun. 9319.

ATTR. rm.—Bath; exc. mls.; priv. fam.; 1-2; Gentiles; or shr. apt.; ref.; $7. Sun. 3632.

ATTR. rm. and brd.—Lincoln Pk.; resd.; excel. mls.; best. tr.; grd. piano; $8. Lin.1410

West Side.

WALNUT, 3104—Cozy; front; southern cooking; all trans; see to apprec.; $7.00.

Convalescent Homes.

PATIENTS WANTED—IN PRIVATE country home. Prac. nurse. exp. Refs. exc. Address K E 43, Tribune.

LOVELY home for aged ladies—Exc. food and care; to share, $35 mo. up. Gra.9123.

A REAL HOME—FINE FOOD EXC. CARE for aged, infirm, mild mental. MID. 1606.

PLEAS. home—Exc. care. Best food, bedridden or aged. $8-$10; mo. rates. Buc. 4776.

Children.

EXCL. care 1 or more children with parent; nr. all trans., school; yard. Ardmore 3645.

WANTED—TO RENT—ROOMS.

BRD. and rm.—Working mother, 6 yr. girl; Jewish pref. Address B H 356, Tribune.

BUS. WOMAN—Rm., nr. Burlington R. R., Cicero or Berwyn. Address K 522, Tribune.

HOTELS AND APARTMENT HOTELS.

The Commonwealth
AT THE GATEWAY TO LINCOLN PARK. PINE GROVE AT DIVERSEY-PKWY. 250 Newly Furnished Outside Rooms. Excellent food in our beautiful dining room. Barber shop and Valet; garage. Rates begin at $9 per week. Div. 9805.

NEWEST FIREPROOF BLDG. NR. LOOP.
MARK TWAIN HOTEL.
Offers you an ideal all year round home. All rooms private tub, shower; free radio. Attractive wkly.-monthly rates. Gar. serv. $1.50 PER DAY.
111 W. DIVISION, COR. CLARK. LIN.7110.

WOULD YOU LIKE NEW, MODERN FURNITURE? THEN SEE
CASS HOTEL
640 NORTH WABASH-AVENUE.
FROM $1.50 DAILY and $7.00 WEEKLY.

NORTH PARK HOTEL
OPPOSITE LINCOLN PARK-LAKE
All outside large 1-2-3 rm. apts.; complete hotel service; new furnishings and decorating; 10 min. downtown; rea. rents. 1936 N. CLARK-ST. MOHAWK 3200.

40
EAST OAK
DISTINCTIVE KITCHENETTE APTS.

SHELDRAKE APARTMENTS
OVERLOOKING LAKE AND PARK.
Large, beaut. furn. kitch. apts.; $40 up. Complete service. Free parking. Bus at door. 4520 CLARENDON. LONGBEACH 8600.

PERSHING HOTEL
Every room with private bath.
$6 up wkly. $1.50 up daily.
6400 Cottage Grove. Fine trans.

WELLINGTON ARMS
2970 SHERIDAN-ROAD.
1 to 5 room apts. Furnished and unfurnished. $40 up. Bittersweet 4600.

$5.50 WEEKLY—$1.50 DAY
Private showers; newly dec.; 10 min. to lp. MARSHALL HOTEL, 1232 N. LA SALLE. Mohawk 3080. Complete hotel service.

830 S. MICHIGAN HOTEL.
Live in this 7 story modern fireproof bldg. Walking distance from the Loop. $5.50 PER WEEK. $1.50 PER DAY.

1521 SHERWIN-AVENUE.
2½ and 3 rm. apts. $65-$80. Complete maid serv., roof gard., game rm.; mgr. on prem. She. 1536. Hogan & Farwell. Ex.Agt.

LINCOLN PARK ARMS.
Very modern 1-2-3 room apts. with kitnt. Also hotel rooms; 20 minutes to loop. 2738 PINE GROVE-AV. MOHAWK 3162.

2136 LINCOLN Park West—On the park; 1, 2, and 3 room kitchen apartments from $60; complete services; swimming pool.

BUENA PARK HOTEL.
4145 Broadway—350 newly furn. outside rms., $5.50 week up. L, bus, st. car at door.

HOTEL MARYLAND 900 Rush — Suites, apartments, rooms. Moderate rental.

739 BELMONT—Lake View Hotel—Kitch. el. Complete service. Lake View 8722.

CHELSEA HOTEL, 920 Wilson-av.—Rooms as low as $5.50 week; $1.50 per day.

OLYMPIC HOTEL, $5.50 WK., $1.50 DAY. ALL RMS., BATH, RADIO. 1015 N. Clark

BELMONT, 721, ABBOTT HOTEL. CAFE. Rooms, $5 wk. $1-$1.50 day. Bit. 2701.

HOTELS AND APARTMENT HOTELS.

LIVE LUXURIOUSLY
AT LOW COST
in a
STEVENS APARTMENT

The myriad facilities of the Stevens Hotel are offered to permanent guests at special reduced rates. Don't fail to visit these beautiful apartments in making your Fall plans.

ONE ROOM APARTMENTS.
Single from $45.00
Double from 75.00
TWO ROOM APTS. FROM 110.00

Rental Office—19th Floor.
STEVENS HOTEL
720 SOUTH MICHIGAN-AVENUE.
Sudler & Co., Rental Agents.
Walter Plengey, Apartment Mgr.
Telephone Wabash 4490.

Plaza Hotel
Clark and North
at Lincoln Park
This well established hotel serves a substantial tenancy.
Single Studio Rms.—$35.
Suites—$60.
Bedroom Apts.—$75.
2 Bedroom Apts.—$125-$150.

FOR SMART ECONOMY CONSIDER THE
HOTEL WACKER
111 WEST HURON-ST.
[700 North on Clark.]
A few minutes' walk from loop. New 12 story fireproof building. 300 comfortable rooms with private baths. Simmons beds.
From $7-$8-$9 Weekly.
$28-$32-$36 Monthly.
DAILY RATES FROM $1.75.
PHONE SUPERIOR 1386.
Remember Wacker Rms. Are Better Rms.

A NICER LOCATION.
Croydon Hotel
616 RUSH, AT ONTARIO.
Just west of Michigan, close to everything. Ideal location for business men and women. Unusually decorated and furnished KITCHENETTE APARTMENTS. Tub and Shower Bath. 1 room $65 and $70. 2 rooms, $100. HOTEL ROOMS, with pricate bath, $2.50 daily, $50 mo. THE PERFECT LOCATION FOR YOU. John R. Dignan, Gen. Mgr. Del. 6700.

The BRYN MAWR
5550 KENMORE-AV.
[5600 N. 1 block from lake.]
Elevated, surface, express bus.
1½ room modern apartments.
Newly furnished. Complete hotel service.
$55
$3 DAILY OR $18 WEEKLY.
Other apartments, 1-3 rooms, $52.50-$125.
Clyde Bailey, Mgr. Longbeach 9160.
DIRECTIONS: DOWNS, MOHL & CO.

LIVE DOWNTOWN
WALK TO BUSINESS.
TOWER ROOMS AND APARTMENTS
NEWLY DECORATED.
INSPECTION INVITED
SINGLES FROM $50.
Medinah Club
505 N. MICHIGAN. WHI. 4100

HOTEL SHORE CREST
420 Wrightwood-avenue. Div. 4800.
OVERLOOKING LINCOLN PK. AND LAKE.
You'll find a friendly welcome at our hotel if you appreciate a quiet, refined, homelike atmosphere. 1½ to 3½ room apts.; refurnished-redec. Complete service, $60 to $115. Also HOTEL ROOMS WITH BATH, $9 and up. Excellent cafe.

DEARBORN PLAZA
Kitchenette apts., $45 mo. and up.
Kit. Apts., $12.50 Wk. Up.
Rooms, $9 per week. Daily, $2.50. Newest 15 story building on the Gold Coast. Walking distance to the Loop. 1032 N. DEARBORN-ST. WHI. 6464.

Montrose Beach Hotel
1-2-3 RM. APTS., $35.00 UP.
$2.50 up daily, $12.50 up weekly. Soundproof, elegantly furnished. Free radio, refrigeration. Coffee shop, garage. 24 HOUR HOTEL SERVICE. 925 Montrose-avenue. Bittersweet 7700.

STORY hotel, 2115 Sedgwick—Outside rms.; nr. pk., lake; $5 wk., $1 day; spl. mo. rate.

PINE GATE Hotel, 555 Surf—Hotel rm.; private bath; comp. serv.; $6-$7. Bit. 3200.

APARTMENTS AND ROOMS TO SHARE.

GIRLS—1 or 2, to share apt. with same; $5 each; N. Side. Phone Lin. 4310.

GIRL—Will shr. 6 rm. apt. with 2 or 3 girls; nr. trans.; w. s. Spa. 0283, 7:30 p.m.

LADY will share own 5 rm. apt. with same. Comfortable; modern; reas. Ports. 7210.

GIRLS—Will share with same, large apt., with maid. 2500 N. Reas. Lin. 4928.

BUS. girl sh. 3½ rm. Rog. Pk. apt. or rent rm. same, reas. Holly. 5685 after 7 p. m.

TO RENT—HOUSES.

South Side.

SUNNY COR. 8 RM. HOUSE.
7156 Euclid; newly dec.; I. C., st. car, shopping, schools. Gar. C. S. Loomis. Dre. 1206.

1252 W. 95th-pl.—6 rm. brk. bung., oil ht., gar., tile bath; R. I. trans.; canv. walls, white wdwk. Podewell. Radcliffe 7300.

Northwest Side.

BEAUTIFUL octagon bung.—5 large rms. and finished, heated attic. Venetian blinds, h. w. ht. oil fired; 2 car gar. $50. A. J. Schorsch & Co., 6059 Irving Park-rd.

5 ROOM brick bung.; garage; nr. parks, schools, bus. Sublease $42.50. Pens. 7439.

Suburban—North.

HOMES—Furn. and unfurn. North Shore. Mrs. Fuller-Wm. Pickard, Inc. Gre. 7220.

WANTED—TO RENT—HOUSES.

ROOMING house—Or large apt.; furn. or not. High class neighborhood. South Side. Good transp. Address X D 201, Tribune.

TO RENT—APARTMENTS—GENERAL.

2 TO 6 RMS in Chicago and the better suburbs. Best location and decorating. MAYFAIR MGMT CO CENtral 3338.

TO RENT—APARTMENTS—SOUTH.

General List.

625 W. 73D-ST.
4 and 5 rooms, R. I. trans.......$40-$45
5467 INGLESIDE.
4-5 rms.; free elec. refrig.....$42.50-$50
6648 MARYLAND.
2-4-5 rooms; el. refrig.; inador..$30-$45
916 W. 70TH-ST.
4-5 rooms; L trans.
4530 DREXEL-BLVD.
6, 7, and 9 rooms.............$70-$100
6916 OGLESBY-AV.
7 rooms, 3 baths; canvas walls;
I. C. trans $115
Equity Managem't Corp.
4150 S. HALSTED-ST.
YARDS 1866.

1515 E. 54TH—5-6 rooms............$45-$55
50th and Dorchester, 5 rms..............$65
4500 Drexel 2 rooms...................$32.50
4520-26 Drexel, 3-5 rooms......$37.50-$50
6344-50 Kenwood, 3½ rms...$47.50-$52.50
8705 S. Chicago-av., 3½-4 rms.....$40-$45
56th and Dorchester, 5-6 rms...$65-$67.50
SCHMIT & WATT
40 N. Dearborn. Randolph 1984.

A Choice Fall Selection.
7616 COLFAX, 4 rooms..................$47.50
6600 STEWART, 2½-3½ rms....$35-$42.50
330 W. Normal-pkwy., 6 rs., 2 b.; gar..$80
Englewood 3000. Agent on premises.

5519 KENWOOD—3 and 4 rms., $16 and $33, unfurn., free gas, light, good trans.

4815 LAKE PARK-AV.
2 room modern kit. apts. Adults. $35.

1, 2, 3, 3½ Rooms.

5501 CORNELL-AV.—Beautiful kitchenette apts.; 2 rooms; newly decorated; unfurn. or furn.; tile bath, showers; canvas walls; nr. lake, park, stores; blk. I. C., bus, surface. AGENT ON PREMISES.

2½ Rm. Kit., Refrig., $35.
Mod., well kept bldg.; refrig.; in-a-dor; ½ blk. R. I. station, surface; 2 blks. L. 6636 Yale-av. McClun, 217 W. 63d.

5114 KIMBARK—3 rooms; modern kitchen and bath; ivory woodwork, sanded floors; owner operated bldg.; $55. Nr. I. C., bus.

3½ RMS.—$40, 1st apt.; all trans. Jackson Park; strictly modern. Phone Mid. 9821.

5339 COTTAGE GR.—3 rms.; opp. pk.; stm.; free elec., gas, refr.; $32.50; gentiles.

TO RENT—APARTMENTS—SOUTH.

1, 2, 3, 3½ Rooms.

1040 W. 87TH-ST.
3½ rooms; free gas; R. I. tr.
6548 YALE-AV.
3½ rooms; R. I. trans. $42.50
Equity Managem't Corp.
4150 S. HALSTED-ST.
YARDS 1866.

4, 5, 6, 7 Rooms and Larger.

4 AND 5 RMS., $27.50-$35
Near lake, park, I. C. trans. and shops. 5447-53 Lake Park. [See jan. at 5453.]

Large 6-7-8 Rms., $55-$70
2 and 3 baths; newly decor.; elec. refrig.; exc. trans. 4454-58 Drexel-blvd. See janitor.

Spacious 5-6-7-8 Rm. Apts.
2 and 3 baths; newly dec.; elec. refrig.; $52.50-$85. See janitor. 4430 Drexel-bl.

PRICED TO SUIT YOU.
4-5 rms. canv. walls, tile baths, shwrs. New stoves, refr. 1 blk. I.C. 7038 Chappel.

SUBLEASE—5311 Cornell—Mod., 6 lg. rms., 2 baths, 2 sun pchs.; just dec.; wht. wdwk.; shwr. Nr. I. C., lake. Concession. Dor. 6444.

4 ROOMS $45.
6851 Dante-av.; light, airy; nr. I. C., surface, shopping, park, beach close by.

7929 HARVARD—6 beaut. large rms., completely dec.; large pri. porch; stm. ht.; elec. refrig.; $47.50; imm. poss. Ph. Rep. 1112.

7223 CHAMPLAIN-AV.—6 rms.; stm. ht.; 1st apt.; with garage. Fra. 2232.

605 WOODLAND PARK—5 light rms.; pch.; steam ht.; white only. $30. Vin. 6802.

7 ALL outside rms.; screened porch, overlook'g lake; brg. 7551 South Shr.Sag.3985.

MODERN 4 rms.—Tile bath, decorate to suit; Gentiles, $45. 7666 South Shore.

508 W. 71ST-ST.—4 rms.; refg.; canv. walls; gd. trans.; redec.; reas. Fra. 0353.

8516 THROOP, 2d—6 modern rooms; new refr.; canvas walls; gar. Reas. Tri. 4087.

7444 PHILLIPS—2d; 4 lge. rms., canv. wall, shower, new stove; $45. Sou. Sh. 1813.

7744 JEFFERY-BL.—Mod. 5 lge. lt. rms.; glzd. pch.; canv. walls; shwr. Rad. fire. $50.

SUBL.—Mod. 5 lge. rms.; refrig.; gd. trans.; no obj. to child.; concess. 220 W. 76th-st.

7817 INDIANA, 2D—Modern 4 rm. apt.; glazed porch, garage, $40. Rad. 8122.

4 RMS.—ONLY $42.50. Opp. park; newly dec., new refrig. 1747 E. 67th-st.

TO RENT—APARTMENTS—SOUTHWEST.

4, 5, 6, 7 Rooms and Larger.

6108 W. 55TH—Near Archer-av.; 6 rms.; gd. trans. h. w. ht.; reasonable; 2d fl.

TO RENT—APARTMENTS—NORTH.

General List.

1400 LAKE SHORE-DRIVE.
2 TO 6 ROOMS.
Chicago's finest apartment house. Kitchen stainless steel sinks, porcelain cabinets, glass walls, new refrigerators and stoves. All in one glorious assembly, done in pastel colors as you might dream about. Gas, electricity, and refrigeration free.
VERY MODERATE RENTALS.
We invite your inspection of the tastefully appointed modern apartments.
Elmer A. Claar & Co., Agents.
WHITEHALL 4180.

LARGE 2 AND 4 RM. APTS.
JUST THE THING FOR THE FALL BRIDE. LARGE RMS. WITH AMPLE CLOSET SPACE; ARCHED DOORWAYS, INADOR BEDS. CONVENIENTLY LOCATED TO TRANS. AND SHOPPING. RENTAL INCLUDES GAS AND REFRIG. SEE JANITOR AT 1712 ALBION. $35-$45.
WIRTZ, HAYNIE & EHRAT, INC.,
510 MAIN-ST. UNI. 4400.

3518 PINE GROVE.
3-4 room apts.; inador; near schools, churches, shopping district, an all transp. Will decorate. Reasonable. Janitor on premises or Central 4824.

3½-4 RM. BEDRM. APTS.
1425-27 Chase-av. Inadors, all white woodwork, electric refrig.; L trans. $40-$47.50.

WELLINGTON ARMS, 2970 SHERIDAN-RD. 1 to 5 room kitchenettes, furnished or unfurnished; starting at $40. BIT. 4600.

1206 JARVIS—Lake apts.; beau. 3-4-5 rms.; overlook gardens, private beach, and lake; tile bath; Gentiles. Rogers Park 4825.

INTERIOR Decorator's apt.—Smart town hse. row, lrg. liv. rms., kit., 2 bdrms., firepl., gard. terr., free gas, elec. 513 Oakdale.

4706-32 N. RACINE—3-4 rms.; mod. equip. Large rooms; conv. trans. Lon. 2820.

1, 2, 3, 3½ Rooms.

THE SHERIDAN SURF
425 SURF-ST. NEAR SHERIDAN-RD.
Spacious 2 and 3 room apts.; full size kitchens with built-in cabinets, large rooms, unusual dressing rooms and closets. 24 hour switchboard service. Homelike atmosphere. Rates include gas, light, refrigeration, and windows washed. You are invited to consult the Resident Manager for complete information.
DIRECTION DOWNS, MOHL & CO.

DEVON AND WESTERN.
2349 DEVON-AV.
BEAUTIFUL 2½ ROOM
kitchenette apts. Tile baths.
Modern, well kept elevator building.
Refrigeration and gas
included in rent.
REASONABLE RENTS.

Fullerton Pkwy. Towers,
415 Fullerton-parkway.
Overlooking lake and park.
2-2½ and 3 room apts. ....$50.00 up
PETER F. REYNOLDS. LIN. 1518.

840 AINSLIE-ST.
An ideal home at the park and lake; 3½ rooms with bedroom and shower; all outside rooms. Manager on premises.

1400 LAKE SHORE-DRIVE.
Living rm. dinette, kit.; utilities free; $55 to $62. Phone agent. Whitehall 4180.

2½-3-3½ Rm. Bedrm. Apts.
All white woodwork, table top stove, el. refrigeration; $35-$40. 947-57 Cornelia.

3944-58 FREMONT—3 rooms, $37.50; elec. refrig.; all trans.; newly decorated. Janitor 901 Irving Park-blvd., or call Hogan & Farwell, Inc. Whitehall 4560.

1209 N. STATE-ST.—3 room studio apts.; in Chicago's newest modernistic bldg. $85 and $90. Shown by appointment only. HOGAN & FARWELL, INC. WHI. 4560.

1018 LELAND-AV., 2D FLOOR; $28-$30. 2 rooms, light, refrig.; roll-a-way bed. H. W. CROXTON & CO. 4723 Broadway.

MOD. kitnet. apts.; new dec.; 1 blk. L and bus.; refrig. $30-$32.50. 1365 Greenleaf.

857 N. DEARBORN—2 large rms. with kitnt. Modern; tinted walls; $45 month.

2 ROOMS, AT LAKE, $35.
517 BROMPTON [3570 NORTH].

3½ LGT., airy rms., stm. ht., t. t. stove.; will dec.; exc. trans.; $42.50. Bit. 0897 eve.

3½ RMS., $40—Free gas, bedr., lg. closets, all redec. 4012 N. Ashland, 3d. Gra. 1972.

3½ RMS.—Attrac. apt. Rental $40. 2042 Farragut-av. Ph. Irv. 1231 or Sun. 2636.

2 RMS., bath; furn. or unfurn.; free gas, lt., refg.; $6.50 up. 4132 Kenmore.

2½ RMS.—$36.50, inc. gas, refrig. 516 Cornelia, off Lake Shore-dr. See Mrs. Cashin.

4, 5, 6, 7 Rooms and Larger.

700 IRVING PARK-ROAD.
6 and 8 rm. apts.; large, modern; 2-3 tile baths; nr. Lake Shore; $75-$115. Lak. 6480.

5 LARGE rooms; Venetian blinds, newly decorated; G E refrigeration, $70. 2335 Commonwealth-av. Central 5050.

5 RMS.—Newly dec., like new; very modern. See to apprec.; bus and L 1 blk. Move now, lib. rent. 3810 N. Kenmore. Lak. 2719.

1206-10 FOSTER—Splendid transportation; 4 sunny rooms; in-a-dor bed; $35-$37.50. H. W. CROXTON & CO., 4723 Broadway.

1906 LINCOLN PARK WEST—5 ROOMS. ELECTRIC REFRIGERATION ....$45 H. W. CROXTON & CO., 4723 Broadway.

1024 LELAND-AV.—5 ROOMS.
Third floor; sunny; $35.
H. W. CROXTON & CO., 4723 Broadway.

5 RMS.—Lge., elec. refrig., encl. porch., nr. schools, shops, trans. $55. 1616 Juneway-terrace. For app't. Moh. 2960. Hallberg.

7633 GREENVIEW—4 lrg. rms., elec. refr.; dec. to suit; immediate poss.; rent $42.50; will offer inducement. Mgr. on premises.

REDUCED sublease—6 rms., 2d; 2 baths, 1 tile, tile kitchen, dinette, cedar closet, canvas walls. 6042 N. Oakley. Hol. 2020.

4-4½ ATTRAC. rms. at the lake—Free gas. See agent, 7281 Sheridan. Rog. Pk. 6360.

4 BEAU. mod. rms., light, airy; new. dec.; new stove. $50. Gd. trans. 911 Wellington.

MARSHALL FIELD GARDEN apartment homes. 411 Blackhawk-st. Lincoln 2121

5 RMS.—Decorated; steam; elec. refg.; very fine; $40; nr. Ashland-Irving. Well. 1100.

2729 N. HALSTED—4 cozy rms., stm., refr.; bus L and surface transp.; $37.50.

5-6 ROOMS—$45 UP; GOOD LOC.; DECOR.; REFRIG.; 1ST FL. Ready. CENT. 6610.

5 RMS.—Sun parl., tile bath, large bedrms.; in Edgewater; $55. Well. 1100.

5 RMS., 2 baths; sun pch. Also 4 rms., sun pch.; nr. lake. 1330 Birchwood. Rog. 1907.

5859 N. MAGNOLIA—6 rms., $60; deco. thruout; 2 blks. to L. Randolph 3081.

5 AIRY light large rms., 2d; steam, refrig., $40; adults. 2024 Sedgwick. Div. 9480.

4-5 RM. apts.—Newly dec.; htd.; near shopping; all trans.; reas. 1460 Foster-av.

4-6 LGE. rms., 3d—1065 Thorndale; mod.; nr. lake; free refg.; all tr.; reas. Kil. 6278.

MODERN 4 outside rms.—Inador bed; near Howard; $45. Rogers Park 6446.

TO RENT—APARTMENTS—NORTH.

4, 5, 6, 7 Rooms and Larger.

3750 Lake Shore-drive
5 TO 8 ROOMS.
Large, light rooms, featuring canvased paneled walls, concealed radiation, and fine woodburning fireplaces. Colored tile baths. Exceptional closet space. Pompeiian swimming pool in building for private use of tenancy. Desirable neighbors.
ATTRACTIVE RENTALS.
Also 4 and 5 room apts.
On lobby floor, $90 and $100.

PENTHOUSE
Occupies entire 38th floor.
2 master bedrooms, 2 baths, corner living room, kitchenette, outside terrace. Beautifully furnished. Complete hotel service.
Medinah Club of Chicago
505 N. Michigan. Whitehall 4100.

CONVENIENT LOCATION.
1902-08 MORSE. 6942-60 N. WOLCOTT. 4-5 RM. APTS. WELL ARRANGED; LIGHT WITH LARGE ROOMS; CONVENIENT TO NORTH WESTERN, BUS, STREET CAR, ELEVATED TRANS. CLOSE TO GRADE AND HIGH SCHOOL.
WIRTZ, HAYNIE & EHRAT, INC.,
510 MAIN-ST. UNI. 4400.

$75 PER MONTH.
Unusual arrangement of 4 spacious rms. [5 room efficiency] in one of Lake Shore Drive's finest bldgs. Priced for immediate occupancy. Unif. attendants.
3520 Lake Shore-drive.

THE LOCKLER
3650 LAKE SHORE-DRIVE.
4 AND 5 ROOMS. $65 TO $100.
OVERLOOKING LAKE AND PARK.
CROSS VENTILATION.
MRS. LETTS. BUCKINGHAM 1855.

2139 Lunt-av.—$45-$52.50.
for beaut. 4 and 5 room sunparlor apts., inador, refrig., transp., schl., shopping at door. See janitor or phone Buc. 1047.

1400 LAKE SHORE-DRIVE.
Living room, bedrm., new mod. kitchen. Extra inador bed; lake exposure. Util. incl. in rental of $82.50. Agent. Whitehall 4180.

1218 CARMEN-AV.
5 lovely rooms, $47.50; second floor; electric refrig.; screened rear porch. L and surface transportation. Longbeach 8833.

1507 GRANVILLE.
4-5 large, light rms.; newly decorated. See agent on premises or call Lin. 2716.

843 AGATITE [4443 N.]—East of Sheridan-rd.; 4 light rooms; private porch; newly decorated; rental $40-$42.50. H. W. CROXTON & CO., 4723 Broadway.

2335 COMMONWEALTH-AV.
6 room 2 bath apt.; modern; elevator bldg.; rental, $110. CENtral 5050.

1400 LAKE SHORE-DRIVE.
Liv. rm., bedrm., kit.; extra inador bed; utilities free; rent $64.50. Agt. Whi. 4180.

4 and 5 Rms., Inador, $45.
up, incl. refrig., shwr., arches, lge. clos., white trim, new stove. 2507 Winnemac.

Real Bungalow Layout.
Large closets, attrac. dec.; 4 rms. and sun rm; remodeled 5 rms. 918 Sunnyside-av.

SUBLEASE 5 large rooms, carpeted, or sell all furniture. See any time the janitor in the building, 525 Deming-place. Furniture may be bought on payment.

TO RENT—APARTMENTS—NORTHWEST.

General List.

2-2½-3½ AND 4 RM. APTS.
4038-60 N. KEYSTONE. Inador beds, refrig.; free gas. See manager. $32.50-$45.

1, 2, 3, 3½ Rooms.

4403-13 N. FRANCISCO-AV.—Large 2½ rooms, 3 large closets, inador beds, new table top stoves, refrigs.; excellent trans.; reasonable rentals. See janitor.

3141 W. GRACE—Mod. 3½ r. apt.; htd.; gd. loc., trans.; nr. all schls., $35. Key. 9767.

2931 N. MARMORA-AV.—3 rm. basement flat; h. w. ht.; $22; adults. Nevada 7059.

2½ RM. apts.; lg., lt., newly dec., stm. htd. Refr., $32.50. 4210 N. Crawford. Pen.5547.

4, 5, 6, 7 Rooms and Larger.

2758 N. SPAULDING-AV.
4-5 rm. apts. Inador, shower; excellent transp. Near schools and shopping district. Will decorate. $40 and up. Agent on premises or phone. Central 4824.

3149-51 SUNNYSIDE.
4 rooms; electric refrigerator; will decorate to suit; well maintained building; adults $40

5315 GIDDINGS, 3RD APT.
5 large, light rooms; all latest design. Tenant will show.

1700 N. WHIPPLE, 2D—5 rms., stove heat, 2 bedrooms, corner, $18. For information see tenant. Rockefeller. Irving 1808.

2018 N. SPAULDING—4 modern rms., 2d fl.; rollaway; $38; good trans. Alb. 5943.

5 LT. rm. apt.—Newly decor.; stove heat; exc. trans. 1333 N. Ashland-av.

SUBLEASE—5 rooms, sun parlor; h. w. ht.; 2 car gar.; $48.50. 4305 N. Spaulding.

5 RMS. in 6 room bung., furnace heat; furnished or unfurn. 6932 Palmer-street.

6 RMS.—Steam heat; newly decorated; 2d floor; rent $45. 2530 N. Talman.

5 LARGE rooms; 1st floor. 2409 N. Kostner-avenue. $45.

5127 SCHUBERT—Attrac. 5 rm. apt.; tile bath, splendid transp. and loc.; $40.

$35.50—5 RMS., slpg. pch., garage, furnace. Act at once. 5524 North-av. Merr. 6004.

TO RENT—APARTMENTS—WEST.

General List.

3 AND 4 RMS.—New. dec.; stove ht.; good transp. Reas. 1818 Grand-av. Man. 3271.

1, 2, 3, 3½ Rooms.

2½ RMS.—Stm. ht., free gas, refrig. 3554 Franklin-boulevard. Kedzie 6258.

4, 5, 6, 7 Rooms and Larger.

$42.50—4 rm. lrg. apt.; new electric refrig.; good trans. Janitor, 5026 Washington.

SAWYER-AV.—1st. 3d. 4 rms.; dec. to suit; gd. trans.; free ref. 3235 Franklin-blvd.

1051 N. LARAMIE—5 rooms, newly decor.; elec. refrig.; immed. poss. Columbus 0600.

4 ROOMS—Steam heat, refrig., $35; adults. Ring 1st bell, 144 N. Kedzie-av. No dogs.

2738 ARTHINGTON—5 bright, lge. rms.; stove heat; reasonable rent. Nev. 4407.

TO RENT—APARTMENTS—SUBURBAN.

NORTH.

Evanston—15 minutes to loop.

NEWCOMERS
AND NEWLYWEDS.
DE LUXE 4 rm. apt.; brand NEW bldg. Will decorate to suit. 1 blk. west Isabella L sta. Rogers Park 1727. Uni. 9500.

SUBLET mod. 4 rm. apt.; 2 blks. shopping dist.; 1 blk. bus.; 2 bl "L." Gre. 4682.

TO RENT—FURNISHED APARTMENTS.

(See Also Hotels and Apt. Hotels.)

SOUTH.

Euclid Hotel, $10.50 up.
6733 Stony Island. 1-2 rooms; newly dec.; elec. refg., radio, comp. 24 hr. serv. I. C.

CUT RATE RENTALS.
ALMYRA APTS., 5111 UNIVERSITY-AV. 1-2 rms., $35 up; spac., airy; maid serv.

4009-11 LAKE PARK-AV.—2 large rms., elec. refrign., newly decorated, good furniture, $30 per mo.; also 3 large rms., overlooking lake, $35 per mo. Adults only.

ST. GEORGE HOTEL, 1435 E. 60th-street. Newly decorated, smart, furn. 2 room apts. 24 hr. service I. C. trains. Rates $50 mo.

47TH-ST., E., 1115—3 rms., kit.; pri. bath; E. frig., $8; 1 rm., $4.50-$6.50; E. refr. Clean, warm, quiet, comfort. place to live.

1312-16 E. 53d-street.
2-3 rms.; beautifully furnished; newly decorated; maid service. See Manager.

1432 E. 69th-Place—Large 3½-4 rm. bedrm. apts. with inador. I. C., surf., bus.

MODERN 5 rm. furn. apt. in South Shore. Also 6 rms., 2 baths. Fairfax 3485.

6247 BLACKSTONE—2 rm. kitnt., pri. bath Refrig., linens, maid serv. I. C. L. Reas.

LARGE 3 rm. apt., nr. I. C., bus; weekly or $45 per mo. 434 E. 109th-st. Pul. 8019.

MOD. 2 rm. furn. apt.—Elec., gas, linen, refr. free; $6 up. Slp. rms. 6348 Maryland.

3½ RMS.—Nicely furn. Free gas, light, refg. $35. See to appreciate. Sag. 5472.

5200 HARPER.
1-2½ rms.; furn. or unfurn.; $40-$57.50.

5114 CORNELL-AV.
4 room furn. apt., nr. I. C. tran. $52.50.

CREGIER MANOR APTS.—Kitn. apts. $42.50 mo. up. Hotel service. 7018 Cregier-av.

810 HYDE PARK-BLVD.—2-3-4 rm. apts., all pri. baths, $27.50-$47.50. Ken. 0940.

6618 UNIVERSITY—3 rm. front apt.; priv. pch.; free light, gas; reas.; good transp.

6 ATTRACTIVE RMS.—Stm. ht., janitor serv. Lht., outside rms., rt. $45. Mid. 2955.

SWEDISH MOD'N FURN. Woodlawn 6131. 1-2 rm. kit. apts.; frt.; refrig. $30-$35 mo.

6218 BLACKSTONE, 1st—4 rms.; lg., light; refrig.; I. C.; $40. Orr Realty, 1315 E. 53d.

2-4 RM. apts.; modern sun parlor bldg., nr. lake and U. of C.; quiet. 5430 Kimbark.

TO RENT—FURNISHED APARTMENTS.

SOUTH.

CHALONS, 6527 Stewart.
NORQUETTE, 6818 Normal.
2-3 room apts. Smartly furnished. Complete service. All trans. LOW RENTALS.

2½ ROOMS, $45
Beautiful new furniture, carpets. Full service. Plenty of heat. New linen.
CARYLCOURT APT. HOTEL.
4537 DREXEL-BLVD.

JEFFERY PKWY., SOUTH.
6751 JEFFERY-AV.
2-3 rm. apts., twin beds; reasonable rentals. Manager on premises.

NORTH.

Wirtz, Haynie & Ehrat, Inc.
425 ROSCOE-ST.
Just off the drive. Smartly furn. 1½, 2, 3, and 4 rm. apts. Attr. building; ½ block from park and Belmont Harbor. Complete serv. $57.50-$125. Res. mgr. Buck. 2814.

1209 SHERWIN-AV.
Elev. bldg. on lake. Private beach. Well furnished 1½, 2, 3, and 4 rm. apts. Full service. Manager on prem. Briargate 4300.

3520 LAKE SHORE-DRIVE.
4 spacious rooms [5 room efficiency]. Abundant wardrobe and closet space. Attractive home on Lake Shore-drive at surprisingly low rental. 24 hour service.

Edsall Manor—915 Carmen
1-2½-3½ rm. apts.; attrac. furn.; gas, elec. refrig.; maid service; elev.; ½ blk. lake.

RUTH MANOR APTS.
Smart, well kept, 1-2-3 rm. apts., full hotel service. No dogs. 5518 Winthrop.

553 OAKDALE (2900 North.)
2-3 rms.; nicely furn. and dec.; Venetian blinds; maid serv. Chesterfield Apts.

1412 CHASE-AV.
2-3 rm. apts.; new 9 sty. firepr. bldg.; full serv.; beau. furn.; reas. rent. Chase Apts.

SUBLEASE 5 large room furnished apt.; carpeted; or sell all furniture. See any time the janitor in building, 525 Deming-place. Furniture may be bought on payment.

837 WOLFRAM—2½ rms., $55; compl. furn. Modernistic furn.; elec. refrig., gas, electricity, carpetd floors; 2 blks. to L.

1712 ESTES-AV.—2 rooms, $45; 3 rooms with bedroom, $65; completely furn., tile bath; Gentiles. Fine neighbd. R. P. 6186.

644 DIVERSEY—1 rm., $37.50; 1½ rms., $42.50-$50; 3 rm. bedrm., $65; daily maid serv. Elev., switchbd., new carpet, new fur.

4-5 RM. spacious apts.—Modernistic colors; don't miss these beau. apts., outside rms., $60-$75-$100. Near lake. 1700 Greenleaf.

5516 KENMORE—Nr. Edgewater Beach; beau. large 6 rm.; carpeted; $100; serv. optional; elev. bldg. Also 4 and 6 rms. unfurnished.

CLARENDON, 4181 — 1-2 room kitchenette; private and connect. baths; refrig.; maid service; all transp.; nr. park; $25 up.

FERNDALE APT. HOTEL, 549 Aldine [3300 N.]—Newly dec. and furn.; 1½ rm. dinette apts.; daily maid, switchbd. $40 up.

3 AND 4 RM. newly dec. apts. Fridig. Suit. for 4. $10 and up. 1246 N. Dearborn.

5 ROOMS—2 bedrooms; clean, airy comfort.; refrig.; all trans. 2848 Seminary. 1100 W

4 ROOMS—Extra bed; G. E. refrig.; shower; near L., lake, bus.; reas. 5314 Winthrop.

823 AGATITE—4450 N.—2-3 rms., newly-dec. and furn.; elec. refg., tub, shr. $37.50 up.

1 RM. kitchnt., bath, porch; refrig. $7.50-$9. Adults. 1470 Argyle. Rav. 3650.

4 RMS.—Mod.; shower, free gas, refrig.; ½ blk. lake, L, bus. $56-$58. 1333 Touhy-av.

1358 GREENLEAF—Beautiful 3 rm. furn. apt.; 1 block L, bus, lake; reasonable.

TOURAINE APTS., 5625 Winthrop—2-3 room apts. $45-65. Good transp.

839 SUNNYSIDE—1 rm. Pullman, $30; 2 rooms, $35; priv. bath; Gentiles; near lake.

SUBLEASE 3 rm. apt.; extra inador; large; light; ex. trans.; $47.50. 744 Irving Pk.-rd.

3 RM. apt.—Ext. bed, very clean. $48. Rog. Pk. L. Schools. 6721 Glenwood. Bri. 4428.

4847 KENMORE, 2d—3 lovely rms., sleeping porch, real kitchen; homelike. Sun. 8001.

414 DIVERSEY—Bedrm. apt. and pch., $50; also lge. frt. sunparlor apt. $57.50.

SHERIDAN, 4804—If particular see our 1-2-2½ room apts.; refrig.; $4.75 up. All tr.

BUENA, 755—Ideal location; 53 bus; lrg., beau. corner 1-2 rm. kits. Frig. $37.

4 RM. cor. apt.; sun p.; exc. wall bed; G. E. refrig.; Rav. L; $50. 4355 N. Ashland.

7 ATTRACTIVE light rooms—3 baths, fireplace; block to lake; nr. Drake. Sup. 8481.

BEDRM. APT.—3 light, modern rms.; attrac. furn.; 2 adults. $45. 5827 GLENWOOD.

WEST.

154 N. PARKSIDE-AV.
1-2-3 rm. apts.; new bldg.; beaut. furn.; full serv.; very reas. rentals. Parkwest Apts.

OAK PARK CHATEAU HOTEL.
1, 2, 3 rm. kit.; twin beds; Switchbd.; gentiles. 330 N. Austin. Vil. 8500, Aus. 8510.

3340 WALNUT, nr. Homan—3 rm. frt. apt., priv. bath, stm., $8.50-$9 wk.; gd. transp.

ROSANNE, 4024 West End-av.—1½ rm. kit. apts.; refrig.; maid; linen; all trans.; reas.

3347 MAYPOLE—New 2 rm. kits., free elec., gas, refrig.; all trans.; $7.50 up. Nev. 9884.

4 RMS., $50; heat, light, gas, refrig. 214 N. Lockwood-av. Austin 2451.

6 RMS., 3 bedrms., new. dec.; all trans. Free gas, light, and refr.; $57.50. Col.0729

SUBURBAN.

SUBL. 4 rm. attrac. Evanston apt. for 6 mos. Conc. loc. Gre. 4180; prefer a. m.

TO RENT—STORES.

South Side.

1964 E. 73D-ST.—Store 16x60; steam heat; butcher, restaur., radio, hardware, etc. $60.

North Side.

CHOICE LOCATION
For delicatessen and steam table. Established for 10 years. Fixtures included. In Belle Shore Hotel, 1062 Bryn Mawr.

1123 LAWRENCE-AV.—Bet. L sta. and Uptown State Bank, 13x40, heated. $120. H. W. CROXTON & CO. Longbeach 6622.

1311 WILSON-AV.—In hotel bldg., suit. for sandwich shop, rest., variety. $85 month.

STORE suit. for food shop—Occ. by A&P for 17 yrs. 2504 Montrose. Jun. 5000.

Northwest Side.

4754 N. ST. LOUIS.
Ideal location for optician or optometrist. THE ESTATE OF MARSHALL FIELD. HENRY F. DARRE, AGENT. 135 S. La Salle-street. State 0675.

NEW store—Busy Belmont-Central district; gd. proposition to respon. party. 3103 N. Central-av. Longbeach 3808.

West Side.

STORE — 50x100; 1234 Washington-blvd.; splendid window display; immediate possession. Apply 2d fl. Hay. 7500.

Suburban.

HEART OF OAK PARK.
Store 40x135, with mezzanine and basement 30x40 each. Modern building. Attractive front. C. M. Hogue & Co., 506 S. Oak Park-avenue.

TO RENT—OFFICES AND SHOPS.

Central.

32 N. STATE—S. W. cor. Washington. Fireproof bldg.; one floor; also attractive offices; north light; night service; center loop; single room furnished, $20; with recept. room, $35 up; beautiful desk space. Phone, steno. SWIGART & CO., Room 601.

LARGE, CHOICE FURNISHED OFFICE WITH RECEPTION ROOM; RENTAL $30; IN FIRST CLASS, WELL LOCATED BUILDING WITH SERVICE OPTIONAL. 30 N. LA SALLE. SUITE 300.

HANDSOME off.—Sgle. or en suite. Furn. or unfurn. Sec. service optional. Mail, phone facilities. Ideal setup for sales meetings. R. 1200, 624 S. Michigan.

MAIL and phone, $1 a month; private office for appointments; $3 a day; 50c an hour; desk with file, $5 a month. For details Mr. Smith, Harrison 8829.

$30—OFFICE AND RECEPTION—$30.
FULLY FURNISHED; PRIVATE SUITE; NEATLY DECORATED, FINE LOCATION. 105 N. CLARK-ST., ROOM 420.

OFFICE, studio or display space—Postoffice in bldg.; low rent. EDWIN J. BOWES JR. & CO., 154 E. Erie-street. Whitehall 6026.

FURN. PRIV. OFFICE IN high class bldg. to resp. party; recep. rm., ph. and steno. if des. Reas. 1815 Conway Bldg. Fra. 0757.

333 N. MICHIGAN-AV.—Mail-phone service. Telephone Secretarial Service, Inc.

$1 MO. UP—Mail, phone service; desk space; furn. office. 330 S. Wells-street. Rm. 706.

MATHER TOWER—Desk space, mail, ph. service. 75 E. Wacker-dr. Suites. Ran. 3874.

SUBLET 3 rm. suite—Exceptional location. Dow, 620 N. Michigan.

Outlying.

WILL share S. S. ofc., steno. serv.; commercial line pref. 2376 S. 71st. Fair. 5232.

WANTED—TO RENT—MISCELLANEOUS.

GARAGE—10-15 car space; suit. for repair bus. Must be reas. Victory 7538.

BARTER AND EXCHANGE.

LARGE ROCK WOOL INSULATION JOB and cash for new lady's mink or Persian lamb coat or large man's diamond. Address T Y 111, Tribune.

168 AC. farm—On paved hiway, 30 mi. n. w. of Wis. Dells, 40 ac. of timber. Will trade for stock of hardware or groceries. Address Y N 447, Tribune.

WILL SELL OR TRADE—2¼ carat dia. ring. Wilson & Co., 415 W. Chicago. Whi. 6556.

HOME FURNISHINGS AND FURNITURE.

(See Also Household Appliances.)

General.

Johnson Furn. Co.
FURN. MART
SAMPLES
AT ½ COST
Buy NOW Before
Advance in Prices
Open Evenings to 9 P. M.
DEALERS INVITED. NOTE PRICES.
Bedroom sets, 3-4-7 pieces......$21 to $75
Dining rm. sets, 7-8-9-10 pieces.$25 to $98
Odd davenports and love seats...$15 to $60
TWIN STUDIO COUCHES........$8 to $28
Large, comfortable lounge chairs.$6 to $25
Living room suites, all styles...$18 to $89
Wood beds, twin and full size....$6 to $12
Dinette sets, Oak., Wal., Maple...$7 to $29
Dressers, chests, vanities, buffets..$5 to $19
Innerspring Mattresses, special......$4.50
9x12 RUG SAMPLES.............$9 to $45
At our 2 SHOWROOMS,
203 E. OHIO
Second Floor. Del. 9020.
4750 Washington
AT CICERO-AV. COLUMBUS 9609.
TERMS ARRANGED.

OPEN EVENINGS TO 9.
Sensational Sale
FURN. MART SAMPLES
SAVE 40% TO 60%
2 piece liv. rm. sets, odd sofas....$19-$89
3 piece bedroom sets..................$22-$89
7-8-9 piece dining room sets........$39-$99
5 piece dinette sets.......................$9-$29
Better grade twin studio couches..$12-$20
Occasional and pull-up chairs.......$3-$12
Odd beds, springs, or mattresses....$5-$11
Kneehole secretary desks.............$9-$39
9x12 rugs ....$7.75-$69
HUDGIN. TERMS. DEL. 5824.
471 EAST OHIO-ST.
2 Blocks South Furn. Mart.

FURN. AND RUGS IN MFR.'S WAREHSE. TO AVOID RE-SHIPMENT TO FACTORY.
SOLD AT 50% OFF
$ 30—8x11, 9x12 Persian Pat. Rugs...$15
$ 47—9x12 Wilton, Broadloom Rugs..$22
$ 79—2 Pc. Velvet Parlor Sets.........$44
$149—2 Pc. Kidney Silk Mohair Sets...$69
$ 69—5 Pc. Walnut or Oak Dinettes...$28
$ 99—7 Pc. Walnut Dining Room Sets.$49
$ 99—3 Pc. Beaut. Modern Bedrooms..$47
$ 59—Twin Damask Studio Couches....$25
HOLLANDER STORAGE CO.
2420 MILWAUKEE-AV.
EASY TERMS. OPEN EVES., SUNDAY.

YOUR CREDIT IS GOOD AT IRVING'S.
Floor Samples—Odd Lots—50% Savings.
Beaut. Parlor Set..............$25-$45
Smart Bedroom Sets............$29-$49
Walnut or Oak Din. Sets......$14-$27
8x11, 9x12 Orient. Pat. Rugs.$12-$20
Twin Studio Couches............$14-$24
Odd Beds, Innspg. Mattresses..$ 3-$ 8
Complete 3-Room Outfits..........$95
Tms.—2 yrs. to Pay—Every Night to 9.
7839 S. HALSTED.

Factory Closeout Samples.
2 p. parl. set, $29 up; 9x12 rugs, $15 up; 3 pc. bedr. sets, period or mod., $39 up; 7-8-9 pc. din. rm. sets, all styles, $37 up.
4535 Washington-blvd.
Open eves. to 10, Sunday to 5. Terms.

VERSCHOORE'S STORAGE.
40 to 60% off mfrs. samples. Parlor, dining, bedroom sets. Good rugs, studio couches, dinette sets, stoves, chairs, 2-3-4 room outfits. Terms. Open daily till 10, Sun. to 5 p. m. 4040 N. Kedzie.

IN TUFT'S WAREHOUSE.
Parlor, dining, bedroom sets...........$29
Imp. and Am. Oriental rugs...$10-$20-$25
Cash or terms. Open eves., 9; Sun., 5 p. m.
Allen Furn. Co., 4444 W. Madison-street.

MFR. DISP. SALE—NEW SAMPLE FURN. 3-4 rs., $89-$139; parl., bedr., din., $25 up. 300 rugs, Wilt., Orient., Chinese, $5-$39. IN SCHAULER'S STORAGE. 4644 N. Western. T.,W.,Th.,Sat.,9;Sun.12-5.

REMER STORAGE SALE—E-Z TERMS—PARL., BED., DIN. SETS, $29; RUGS, $20. 5822 N. Western. Open daily to 9; Sun., 5.

BEAUT. PARLOR SET, LIKE NEW, $25. Imp. Oriental rug, $20. 7839 S. Halsted.

Central.

LINOLEUM LAID FREE.
Felt base, 3c sq. ft.; inlaid, 89c sq. yd. Armstg. embos., $1.39; Bttlshp., 1.10 sq. yd. 1547 Roosevelt. Canal 1552. 4812 N. Western. Ard. 4100. Op. eves.-Sun.

South Side.

Furniture Bargains
Gorgeous parlor sets as low as.........$22
Modern bedroom sets as low as.........$22
Fine dining room sets as low as........$19
Breakfast sets as low as....................$8
Smart studio couches as low as.........$14
American and imp. rugs as low as....$10
Complete 3 room outfits...................$90
And many other price smashing values.
Easy Terms—2 Years to Pay.
Nelson Bros. Warehouse
6910 Cottage Grove
Open evenings to 10 p. m.; Sunday to 5.

2,000 Rugs Slashed 50%
Unclaimed 6x9, 9x12, to 9x18, $3 to $20. New 6x9, 8x10, 9x12, 11x15, $10 to $39. 47 Orientals, $5-$75. 900 yds. carp., 45c. Checker Cleaner, 6216 S. Racine. Da. 3 ev.

Rugs—Carpeting—Rugs.
SAVE up to 40%; hundreds of rugs to select from; 1,500 yards of carpeting. Klever Carpet Co.—4633 Cottage Grove. Open Tuesday, Thursday, Saturday to 9.

800 YDS. CARPET.
In perf. cond. Used and sample Rugs in all sizes to 15x47; 9x12 Rugs from $9.95. 300 yds. Brown Battleship, used, 75c yd. ROYALTON RUG CO., 4715 Cottage Grove.

PARLOR FACTORY OUTLET.
275 parlor suites, modern and period styles, showroom floor samples, closeouts; slightly soiled; available this week only at 50% off. 5409-11 S. Halsted-street.

FOR GOOD NEW AND USED FURNITURE see DUNN BROTHERS STORAGE Warehouse, Inc., 6716 Cottage Grove-avenue. Open Sunday, 10 to 5; evenings to 9:30.

CLOSING OUT ALL STORAGE FURN. Parlor, bedrm., din. sets, $20-$25-$30, tms. SCHWARTZ BROS., 7012 Stony Island-av.

FACTORY DISPOSAL SALE — 150 Beds, springs, mattresses; must sell carload this week; very cheap. 5409-11 S. Halsted-st.

NEW Amer. Orien., imp. rugs—$15-$20-$25. Parlor, bedrm., din. sets—$39-$49 [terms]. RAPP STOR. & FURN., 5746 S. ASHLAND.

9 PC. full size Sheraton dining rm. set, like new; blond acacia wood upholstered in pale green leather. Dorchester 2669.

3 LGE. Orientals [2-9x12; 1-9x13] and 3 9x12 Chinese. 6439 Cottage Gr. Fair. 4441.

HUNDREDS OF RUGS.
Sold at 40-60% off. 5409 S. Halsted.

SAC. 5 rms. beau. furn.; rugs, parl., dng., bedrm. set, etc. Used 3 m. Sep. Dealer. Mid.5838.

COMPL. furn. 4 rms.; will sep.; like new; barg. 3539 S. Wallace. 3d. front. Bou. 4349.

North Side.

BIG BARGAIN—Repossessed complete furniture for 4 rm. apt., including twin bedroom set, living room and dining set, electric refrigerator, combination gas and coal stove, radio, etc., all complete, only $149. Will separate. 3330 N. Clark-street.

LANE STORAGE.
9x12 WILTONS AXMINSTERS.....$10 UP
PLR. BEDRM. DIN SETS.........$20 UP
2034 LINCOLN-AV. OPEN EVES., SUN.

ATTRACTIVE studio furniture; pract. new.; desk, chest, bed, smart cover pillows, chairs, book tables, etc. Briargate 8999.

SELL at sac.—Fine furn.; rugs, studio ch., lamps, drapes, curtains, odd pcs. Lak. 2380.

875 USED 6x9, 8x10, 9x12, 12x18, $3-$29. Checker Clnr., 6216 S. Racine. See Ad South.

REPOSSESSED—1-2-3 room outfits, rugs, odd pcs.; $5 dn. Eves., 10 p. m. 4342 Broadway.

2—9X12 CHINESE rugs, slightly used, 2 Chinese screens. Rog. Pk. 3060 eves.

Northwest Side.

BRAND new J. Lind and 4 poster wd. beds. Mod. beds, coil springs, mattresses, $4 ea.; twin innerspring studio couches, $15; 3 pc. bedrm. suites, $29.75. Cash or tms. Chicago Bedding Co., 3327 Milwaukee-av. Pal. 1331.

DOUBLE YOUR DOLLARS AT BAER'S. Parl., dining, bedrm. sets, $29; 9x12 rugs, $10; cash or tms. Op. eves. 10; Sun., 4. BAER STORAGE 1927 MILWAUKEE-AV.

RUG—ORIENT., repr., prac. new, 8½x10½; or exch. for radio or vacuum. Ave. 3817.

West Side.

SELLING out 7 rms. of furniture, incl. very high grade upright piano, at a sacrifice on account of death in family. 1522 S. Homan, 2d. Rock. 3270.

FROM priv. home—5 rms. modern. furn. Call 4-8 p. m. 1228 S. Christiana. [illegible]

Linoleum.

LINOLEUM-CARPETING LAID FREE.
98c yd. Contract prices to stores-offices. 3251 N. Ashland. 2940 Wentworth. Vic.2894.

INSTRUCTION.

THE COLLEGE OF SWEDISH MASSAGE, 30 E. Adams-st. [Cor. Wabash] State 5313.

WANT priv. instruction in business correspondence. Thomas. Monroe 5442.

ADULT wants private Russian lessons. ADDRESS K 544, TRIBUNE.

REAL ESTATE—APARTMENT BLDGS.

South Side.

21 APARTMENTS.

5 and 6 rooms.
NEAR MIDWAY AND UNIVERSITY.
RENTAL $10,800 ANNUALLY.
1st mortgage $38,000 at 4½% for 22 yrs.
$6,000 cash needed or will trade.
CHAS. D. MOTZ,
4000 Drexel-blvd. Oakland 6262.

KITCHENETTE hotel—Sac. 35 apts., 2-3 rs., new bldg.; Woodlawn; beau. furn.; rent $21,300; pr. $67,500; cash $25,000. First Nat. Finance Corp., 33 N. La Salle. Fra. 9298.

5800 BLOCK of Calumet—6 flat, all 6s, also shop and rooms in basement; good condition; brick garages. $14,000. Ran. 9121.

MOD. cor. bldg., 12 yrs. old, 5 stores, 22 apts. Inc. $12,500. Pr. $52,500. Cash $20,000. APPLEGATE & CO. FRA. 7878.

3 APT BRK.—Nr. 79th-Winchester. $12,500. 3-6s; tile baths, refrig., canv. walls. $2,500 down handles. Townson. Rad. 7301.

REAL buy—Seeing is believing; 6 apts., 73d and Harvard; 2 baths; inc. $4,320; price $18,000; terms. Hyde Park 7000.

A REAL buy—2-6s; 2 car gar.; nr. 79th-Ashland. Price $8,950. Stewart 1301.

3 APT.—Tile kit. and bath; 3 car gar.; nr. R. I.; 5 rm., slp. pch. $15,000. Bev. 5000.

NR. 79th-Crandon—4 flat, 5 rs., stm.; inc. $3,300; pr. $16,500. Medora. Ste. 3601.

EVERYTHING IN REAL ESTATE.
Wm. E. Mosby & Co. 8032 Cott. Rad. 0100.

Southwest Side.

MODERN 2 APTS.—$6,950.
California nr. 55th-st.; beau., mod. brick bldg., 2-5 rm. apts. Immed. poss. Ran. 3021.

HIGH class 10 flat—Like new; near 63d-Artesian; price $21,000. Rad. 4150.

North Side.

6 APARTMENT BARGAIN.

INCOME—$3,350.
PRICE—$14,500.
CASH—$3,000.
Modern 14 year old English bsmt. bldg., close to trans., shops, schools. Must be sold.
McKEY & POAGUE,
7911 S. Ashland. [Rylands.] Rad. 7911.

Nr. Pine Grove-Sheridan-rd.

7 apts., 6-6 rm. apts. and 1-5 rm. apt. in basement; 3 car brick gar.; side drive; income $5,200 yearly; 20% down, balance long E-Z terms. Will consider trade as down payment. Call Mr. Skehens.
BURKE & LYNN,
1544 Morse. Rogers Park 7801.

ROGERS PARK 3 APT.
East of Sheridan-road; modern; fine condition; 6 rms. Only $14,000. Fine terms to responsible purchaser.
ARTHUR KRUGGEL & CO.
4931 Broadway. Longbeach 5531.

20-3 APT. BRICK BLDGS.
5 and 6 rooms each, in Lakeview and Devon-Western sections. If in the market, get in touch with August H. Eich.
Eich Bros., 3346 N. Paulina. Well. 3346.

ESTATE SAYS SELL FOR $19,500.
6 apt., 5 rms.; S. Par. and encl. pchs.; gross inc. $5,034; nets over $200 per mo. Built in tubs. 4 new G. E. ref.; lot 68x168; 8 gar.; side drive. Ardmore 2722.

EDGEWATER 2 APT.
6-6 rms.; lge. living rm., h. w. ht., 2 car gar., 37 ft. lot; 5300 N., East of Clark. Walter T. Larson, 5157 N. Clark at Foster.

CORNER 18 APT. BLDG.—NEAR LAKE. Rent $14,000; might trade for clear farm or smaller improved and cash. Bri. 4000.

$23,500 BUYS—$4,500 net income; stores and apts.; ex. cor. loc.; at L sta. She. 8820. Schoenlank & Kirchner, 1505 Morse.

PETERSON Woods; octagon front 2 apt.; 5 rms.; encl. pch.; exceptional; $10,250. Campe & Co. 4701 N. Western. Lon. 1239.

6 APT. 6 rm.—Nr. Edgewater Beach hotel. Inc. $8,600. Pr. $14,000. Tms. Bri. 2234.

LOVELY 3 flat, 5 rms.; nr. lake and L. $7,500. Terms. Sheldrake 8600.

6 FLAT Edgewater, rt. $3,200; pr. $16,000; accept part trade and cash. Lon. 5332.

RMG. HSE.—Bldg. and furn.; large net; $7,000 will handle. Address X D 530, Tribune.

Northwest Side.

FORCED SALE

Modern cor. 6 apt. bldg.; nr. Laramie [2-3½s, 4-4s]. Inc. $2,900. Your off. consid.

Modern cor. 10 apt. bldg. 12 yrs. old; tile baths; nr. Diversey. [8-4s, 2-3½s.] Income $5,000. Make us an offer. Refinanc. APPLEGATE & CO. FRA. 7878.

AN EXCELLENT VALUE.

Brick 2 flat; nice rms.; encl. porches; sep. h. w. plants; gar.; only $800 cash and $54 per mo. incl. principal and interest; bldg. rents for $75 per month.
S. O. Stone & Co., 4503 Milwaukee. Pen. 3900

INVESTMENT BARGAIN.
Fine corner yellow brick 8 apt.; 6-3½-2-5 rm. apts.; approx. 12 yrs. old; excel. cond. Ideal loc.; ind. elec. refrig.
INCOME, $3,900. PRICE, $21,000.
Brokers Realty, 5609 Belmont. Berk. 0600.

2 FLAT BRICK—Cortez-st.; ½ blk west Hum Pk.; 2-5 rm. flats; separate h.w. heat. plts. Lot 36x117. Price $6,000. John C. Eggers & Son, 1931 Milwaukee-av. Humb. 2243.

MODERN brick 2 flat, 5-5 rms., h. w. ht., elec. refrig., arched doorways, Craftex walls. $12,500. 1651 N. Melvina-av.

ATTRACTIVE 2 FLAT.
Le Claire nr. Wabansia; 2-5 rs.; sep. h. w. heating plants. Forecl. bargain. Ran. 3021.

YOUR opportunity; 2 flat frame on concrete. 5-6 rms. Pr. $3,500. 4005 N. Kedzie.

3 FLAT brk store and 2 flats, nr. Kedzie-Belmont. $3,500. Acme. 4126 Milwaukee.

3 APT.—6 rms., 2 baths, well loc.; rt. $2,600 per yr. Price $9,750. Hollycourt 1502

2 FLATS—$5,500; in Albany Park; 6 and 6. Henry J. Kramer, 139 N. Clark. Cen. 7798.

4 FLAT brk.; refrig.; inc. $2,172; price $11,000; near Ravenswood L. Pen. 2800.

SACR. mod. 2 apt. brk—5-5 rms.; exc. cond. Call Kil. 0371, 9 a. m.-12. 5340 N. Austin.

West Side.

1636 S. HAMLIN—1-6, 1-7, 1-4 basmt. Stm ht.; make cash offer. Millman. Sta. 0088.

REAL ESTATE—BUSINESS PROPERTY.

South Side.

14% ON INVESTMENT.
1 sty. unheated building. All stores rented to chain organizations. Very fine Hyde Park cor.; dealing direct with owner. $20,000 cash will handle.
Address Y N 441, Tribune.

2 STORY business bldg.—2 stores, 2 six-room apts.; very modern; well constructed; attractive terra cotta front; near 87th-Ashland; price $20,000.
John McCarthy, 1405 W. 63d. Rep. 5000.

11 STORES.

1 story brick; close to I. C. and Jackson Park; lot 150x125; priced at less than 5X annual income. Call Midway 2701.

Southwest Side.

SACRIFICE—Brick bldg. with delic.-confec. store; going bus.; 6 beau. rms., h. w. ht., 2 c. gar., $4,900, tms. Apply 1837 W. 35th.

North Side.

LINCOLN-Lawrence-Western section.
2 story brick, lge. 6 rm. apts.; store with built-in bakery oven; h. w. ht.; tile floor in store, mod. front. You will be surprised at the price we ask for this. See-call Nordlie, 5545 Lincoln. Rav. 2460.

West Side.

STORE and flat brick building with grocery business including stock and fixtures. Near 26th-Spaulding. Smashout price, $3,800. DOMBROU 5100 S. Marshfield-av. Prospect 1585.

VALUABLE BUSINESS BUILDING.
Madison-st. nr. Paulina; 3 stores; 4 apts.; stv. ht.; lot 110x120 ft. barg. Ran. 3021.

REAL ESTATE—HOUSES.

South Side.

EAST BEVERLY—Modern 6 room brick bungalow; tile bath, arches, steel construction; plastered basement; wide lot; 2 car garage; near 95th-Bishop. A real buy at $6,750. Phone Hemlock 4300.

OPEN FOR INSPECTION, 11 TO 6 P. M.
New de luxe 6½ room residence. $59.50 per month, balance FHA. 8451 S. Indiana. Peters, 7923 South Park-av. Rad. 6800.

NEED $500 cash—8627 Prairie-av.; new 2 story house under construction; 5 rooms, air conditioned. Connolly, 8026 Cottage Grove. Vin. 6920.

7715 S. HERMITAGE—6 rm. bung.; reduced to $5,600, FHA terms. Call Hem. 7900.

NEW de luxe bung., 10016 Prairie—Open for inspection today, 1 to 5. Ced. 1600.

GOOD buy! 6 rm. bung.; tile bath, glzd. porch, hot water ht.; $5,750. Ced. 1604.

Southwest Side.

BEAUTIFUL new Colonial 6 room home, on large landscaped lot; $5,975; full price; terms $575 down, bal. $35 mo. Shown by appoint. only. Address X C 245, Tribune.

SEE TODAY! 2 new 5 rm. models; latest plumbing, decorating; near bus, car lines. $750 down. 2655 W. 55th-street.

REPOSSESSED 4 rm. fr. cott., Mount Greenwood, Ill.; concrete foundation, full basemt. 50 foot lot. Sell at sacr. Spaulding 9500.

$500 DN. BUYS beau. brick 2 fam. home; $3,950. New furn., dec. app. 3558 Archer

5 RM. brk.—2 car gar.; sac. to close estate. 5656 S. California. Collins. Pros. 9163.

North Side.

MUST SELL.

2119 Warner-av. 5 rm. frame cottage. Hot water heat. Garage. Price $2,750. De Rocher & Liepold, 4603 N. Lincoln-av. Exclusive agents. Ravenswood 4222.

BEAU. Devon-Western 5 rm. bung.; newly dec.; htd. porch, tile bath, gar; spacious rms.; excel. condition; nr. all schools, tr. Priced for quick sale, terms. Bri. 3508.

MODEL residence just completed—Modern in every detail. $8,500 with FHA terms. 3011 Jarvis-av. There's only one—don't wait. Rogers Park 0458.

Northwest Side.

6 RM. brick bungalow; furnace, gas heat; price $4,500; near St. Edwards. GREGOR, 4200 Lawrence-av. Pal. 1461.

2 FLAT frame, 5-4. Only $2,950. 2 c. gar. Gd. loc. E-Z terms. Burch, 5613 Lawrence.

PORT. Pk.—Clean 6 rm. brk. bung., extra r., bath in base. Lge. lot. $5,750. Pal. 7201.

7 RM. res.; lot 50x150; gd. loc.; pr. $2,750; Dahl, 1922 Irving Park. Buck. 2015.

REAL ESTATE—HOUSES.

Northwest Side.

A BIG BEAUTIFUL YARD

is one of the features of this attractive brick home. There are two 30 foot lots beautifully landscaped. The home has 5 spacious rms., h. w. ht. and enclosed porch. Price includes extra lot worth $1,000.

PRICE $5,900—CASH $1,000.

KEENEY, 5612 North-av. Merrimac 4300.

4150 N. HARDING-AV.

6 room residence, fully remodeled. 37½ ft. frontage; garage; long term loan, monthly payments, $37; $3,000 cash. Consider part trade. MR. WEEBER. Rav. 4222.

6 Rooms—2 Complete Baths.

Brick home in excellent cond.; 33 ft. lot; h. w. ht.; plastered basemt.; 2 car gar.; $6,000; $1,200 dn., $44 mo., incl. taxes. A. J. Schorsch & Co., 6059 Irving Park-rd.

NEW homes in established community. Each unit is modern—efficient, beautiful. See 3222 N. Rutherford. Open for inspection. A. J. Schorsch & Co., 6959 Irving Park-rd.

NEW, JUST COMPLETED.
$750 cash; $39.60 per mo. includ. int. and principal. New Georgian type brk. res.; open for inspections. 6671 N. Octavia.

EDGEBROOK—6 rm. model home 1½ baths. h. w. ht., lot 45x150. Bargain by owner and builder. 6709 Caldwell nr. Jean-av.

5 RM. fr. bung.; h. w. ht.; fld. attic; garage; only $3,950; tms. Call 5339 Lawrence-av.

REMODELING.

NEW LOW RATES FOR REMODELING.
Attic or basemt. flats; brk., cement wk. New bldg. contracts. Work guaranteed. ELM CONSTR. CO., 4786 Elston. Pen. 7990.

REAL ESTATE—VACANT.

South Side.

8340 BENNETT-AV.—100x125 ......$3,000
R. M. O'BRIEN & CO.
111 W. Washington-st. Rand. 3062.

CLEAR lots, $99 each; $1 down, $1 week. FRANK DE LUGACH, 2339 W. 95th-street.

YOUR HOMESITE—50x150; nr. Morgan Pk. sta.; all imp. pd. $20 ft.; own. Bev. 4850.

North Side.

DEVON corner—57 ft., nr. Calif.; new bus. dist. Sacrifice. Owner. Bri. 3622.

REAL ESTATE—SUBURBAN—SOUTH.

General—Suburban South.

HAMMOND—50 ft. on Calumet-av., 200 ft. S. of 141st-st. Vacant. Sewer, water, paving. Assessments paid. Sell deed for $295. [Terms.]
Also N. W. cor. 141st and Henry-av. Vacant. 60x100. Improv. and assess. paid. Sell deed for $315. Terms. Phone Fischer, Andover 4141 or call Room 425 at 111 W Washington-street, Chicago.

99 FOOT CORNER

on paved hwy.; 1 block from Chicago city limits on south side; price $950; for quick sale, $200 cash and $12 per month.
Address F M 561, Tribune.

4 RM. bungalow—5 blks. station; choice location; A1 condition; furnace ht.; 2 car gar. Side dr.; $3,995; $395 cash, bal. rt. Pos. Nov. 1. Address X B 83, Tribune.

CLOSING out, 2 and 2½ acre tracts; elec., sts., fine soil, cut liv. costs; raise vegt. and pltry., $25 dn., $10 mo. Hem. 2159.

$250 DOWN—Bal. like rent. 6 rm. sumptuous home. I. C. trans. Regent 1242.

REAL ESTATE—SUBURBAN—S. W.

General—Suburban S. W.

NOT MUCH MONEY? Here's a dandy family farm just outside city limits, convenient to Cicero-av. and 63d-st. shopping center. Price $95; only $25 cash required, $3 monthly. You can start plowing immediately. Address F M 129, Tribune.

POULTRY farm; 4 rm. hse.; 1 blk. from highway; hen hse., 300 brooder hse., gas, el., tel., sts., el. pump, plbg.; $150 dn., $25 mo. Hemlock 2159.

REAL ESTATE—SUBURBAN—NORTH.

Deerfield—34 minutes to loop.

10 ACRES—Ripe for subdividing; $5,000, trade for N. Sh. Res. lot. Winnetka 254.

Evanston—15 minutes to loop.

BEAUTIFUL brick colonial—9 rooms, 3 baths; Orrington school; view of lake. Foreclosure bargain. May rent. Smart & Golee, Inc. Rog. Park 0271. Univ. 0283.

WELL BUILT 7 room brick colonial in North Evanston. Beautifully wooded lot. Exc. neighborhood. Owner. University 4492.

Glencoe—27 minutes to loop.

McGUIRE & ORR, 530 Davis-st., Evanston. Specialists on the North Shore.

Highland Park—30 minutes to loop.

ON STREET with wide parkway, and tall trees; 6 rms.; newly decorated. H.W. h.; gar.; lot 50x150; $9,000. Gre. 2700.

Niles Center—31 minutes to loop.

2 AND 3 APARTMENT BLDGS.
NILES-WESTCHESTER REALTY CO.
4120 OAKTON-ST. Niles Center 2600.

— — — $275 BUYS 50 FT. NR. L. — — —
ORIG. SOLD $1,500 TO $2,500 EACH.
5000 Dempster, opp. L. Ph. Niles Center 4.

45 ft. lots. Price only $495.
N. of Dempster, E. of Harms-rd. Ran. 0960.

Wilmette—22 minutes to loop.

DELIGHTFUL Wilmette home—Central loc. For sale or rt. 4 bedrms., large sunrm.; lot 200 ft. deep; 3 blks. to schl. and trans.; 4 blks. lake. Owner anxious to sell. $1,500 dn.; $90 mo. Wilmette 2399 or 2427.

General—Suburban North.

PERFECT FOR HOME OR INVESTMENT. Lake county, Ill., waterfront estate; wooded; about 2 acres; ownership includes riparian rights to water's edge, sand beach; a few years hence should join the ranks of the $5,000 or $6,000 acre type. Price now for two acres, $1,500—$500 cash.
Address F P 267, Tribune.

ATTENTION WAUKEGAN AND POINTS North—Working man's farm; ample area; chickens, garden, and for home; just off Sheridan-road. Title clear; taxes paid. Price $95—$20 cash—$5 monthly. Address F P 153, Tribune.

REAL ESTATE—SUBURBAN—N. W.

Barrington—39 minutes to loop.

SPECIAL bargain; 12 large lots at private country club, will sacrifice all for $950. $100 cash, $10 mo. Ken. 7589.

10 ACRES—$6,000. Call owner John A. Sloan, Barrington 132R1.

Des Plaines—23 minutes to loop.

WHY PAY RENT?
Own a new home on ½ acre black garden soil. Conv. Des Plaines shopping dist. Total price, $2,975, small down payment, bal. $20.90 mo. Address X C 413, Tribune.

50X180 HOMESITE—Restrt.; $345, on terms. Build to suit. Address Y M 59, Tribune.

Mount Prospect—26 min. to loop.

NEW HOMES AT PROSPECT HEIGHTS.
PRICES $4,250 TO $5,600.
Rt. 54, 2 MI. NORTH OF MT. PROSPECT
SMITH & DAWSON STATE 3861

General—Suburban N. W.

$995 — GET ARMITAGE-AV. CORNER FARM. Only $150 cash, $13 monthly. Includes new 4 rm. cottage style, poultry house or garage and plenty of land for garden, fruit trees and poultry; paved rd. electricity. Located few minutes from North and Harlem-avs., where taxes are low. Address F P 259, Tribune.

IF YOU DON'T REQUIRE LARGE FARM, this family farm on paved avenue, just few feet from Higgins-road., South of Park Ridge, for $250—$50 cash—$5 month. Might fill your need; all high ground; worth many times this price. Address F L 471, Tribune.

$17.45 MONTHLY

PAYS FOR 4 RM. CAPE COD.
Before you buy see this well constructed, insulated home with large homesite. Full price $1,495. Needs finishing. Small down payment. Address F F 398, Tribune.

9 ROOM frame house [newly painted] on 2 acres black land with garage, chicken coop, gas, electric, paved highway; some trees; nr. schools, churches, stores, and C. N. W. ry. depot; 35 min. loop; tms., imm. poss. ADDRESS T X 298, TRIBUNE.

DON'T buy acres N. W. or West until you see our ½ to 10 acre bargains. Send for price list. Address X C 264, Tribune.

REAL ESTATE—SUBURBAN—WEST.

Austin—14 minutes to loop.

MUST liquidate north Austin [12 yr. old] 2 story brick 8 apt. building; 4-4's, 4-3½s. Income $4,068. Price $20,500. Pilgrim. 5637 W. Lake. Aus. 1680. Vil. 5100.

6 RM. brk. bung.—Tile roof, kit. and bath. Breakf. and recrea. rm.; h. w. gas; 2 car gar. Genuine barg. FHA. Austin 3121.

Berwyn—17 minutes to loop.

BEAUTIFUL 5 rm. brick bung.—Large rms., steel construc.; $7,000 or best offer. Kohout Bros., 6200 W. Cermak. Cra. 5800.

General—Suburban West.

HOME AND FAMILY FARM FOR WHAT SHOULD BE VALUE OF LAND ALONE. House needs some fixing; large grounds; wide paved side road; electricity; 2 blocks from new public school site; taxes about $15 year; immediate use if desired; located few minutes West of Maywood outside any town limits. Price for both home and land $1,500—$250 cash—$18 monthly. Address F P 155, Tribune.

6 Rm. Colonial Home, $1,995

$22.23 monthly for this beautiful home with large lot. Some interior work needed. All city conveniences. Only 31 minutes from loop. Will take small down payment. ADDRESS F F 397, TRIBUNE.

"JUST A TUMBLEDOWN SHACK," but a clever person might take the old home on Roosevelt-rd. with lots of ground, nr. Park Blvd. school, Glen Ellyn, and do something with it. However, offering at land value, $1,450; $250 cash, $18 mo.
Address F P 258, Tribune.

GARDEN STYLE SMALL COTTAGES. With family farms, $995—$150 cash. Can easily be perfected into 4 or 5 rooms. EAST SIDE LA GRANGE-ROAD 45. At Fullerton-av. [4 mi. W. of Harlem-av.] Every day, 12-6. All day Sunday.

MANNHEIM ROAD FARM HOME — South of Des Plaines; needs some fixing; ample land; nr. school and bus terminus. Possession Nov. 1 if desired. Price $2,175; $350 cash, $25 mthly. Address F L 54, Tribune.

Test Your Facts

Here are the correct answers to the "Test Your Facts" questions on today's editorial page:

1. [c] Madrid, Spain.
2. [b] Keats and Shelley.
3. [c] Bullion.
4. [c] Giraffe.

REAL ESTATE—SUBURBAN—WEST.

General—Suburban West.

INVESTIGATE western suburbs for best buys. See us in Riverside, La Grange, Western Springs Hinsdale. HENRY A. MILLER.

REAL ESTATE—ACRE PROPERTY.

NEARLY 3 ACRES ON WIDE PAVED road; some shrubs, trees, etc.; electricity; nr. forest preserve; West of Mannheim-road and Roosevelt [not near any cemetery]. Price $750—$150 cash—$10 month. Address F L 73, Tribune.

5 ACRES—Facing 127th-st., S. W. Palos; elec., paved roads, several apple trees; good well; near schools, churches, stores, bus. Ideal for poultry; $1,375; $295 cash; $15 mo. May divide. Address X D 481, Tribune.

HIGGINS-ROAD ESTATE—4 acres; nearly 300 feet of double wide concrete frontage; trickling brook in rear; rich land; near River road. Price $1,750 for all; convenient terms. Address F L 405, Tribune.

FULL acre adj. Arlington Heights. $595; paved road, electricity. Will build and finance home FHA terms. Address X C 446 Tribune.

5 ACRES level land, fine for chickens, near Wheaton; gd. roads; electricity; $150 cash, $15 monthly. Address T C 250, Tribune.

DON'T buy acres N. W. or West until you see our ½ to 10 acre bargains. Send for price list. Address X C 263, Tribune.

REAL ESTATE—RESORT PROPERTIES.

Illinois.

NEED MONEY.

Will sacrifice cottage, $750, terms; worth double; screened porch; finished with Celotex for winter use; 37 mi. Chicago; exc. beach; gd. fish. Address T M 424, Tribune.

END OF SEASON SALE
Will sacrifice model cottage, $795. Completely furnished incl. outboard motor boat, screens, inside toilet, fine sand beaches, 45 mi. Chicago. Terms $3 dn., $3 a week. Address E T 238, Tribune.

SACRIFICE LAKE HOME.
Year round use. Price $895; terms; private lake, sand beach; exceptional fishing and hunting; forty-five miles Chicago.
Address F O 429, Tribune.

BEAUTIFUL high, large lot—Water rights, park and beach; near Fox Lake; 1½ hours drive northwest; good roads; only $200; easy terms. Rogers Park 0458.

PISTAKEE lake home; private; sacrifice $2,500; terms. Address T N 71, Tribune.

CHAIN O'Lakes, nr. Antioch, 50x150 lake lots; $150; tms. Address F N 365, Tribune.

Indiana.

LARGE tract of Dunes land as big as four city lots; $125. Address X C 271, Tribune.

Wisconsin.

REAL cottage at former priv. estate; hard to believe unless seen—Winter sports as well as summer at clear spring fed lake, sand beach, modern cottage; lge. porch; inside toilet, etc. Just 65 mi. N.W., only $650; restricted; terms to reliable party. Address F O 290, Tribune.

NEED MONEY—Will sell cottage, $600 complete; finest lake in all Wis.; full of bass, pike, wall-eyes; sand beach; 2½ hour ride; take $100 cash, balance terms.
ADDRESS T S 281, TRIBUNE.

FOR quick sale—4 rooms, lge. scrd. pch., $700. Fine fishg., hunting; sand bch. Take $100 cash. Address T T 430, Tribune.

2 STORY English lake house — New; sac. $1,900; lg. lake; sand beach; 90 mi.; tms. ADDRESS T G 493, TRIBUNE.

4 RM. lake cott., $795; 2 bedrms.; elec., scrn. pch.; 58 mi.; tms. Address F O 73, Tribune.

BEAU. large water front lot, 50x150, $95. 50 mi. Chgo. Address X D 354, Tribune.

$645 SPECIAL—Mod. 3 rm. cott.; 50 ft. lot. Tms.; gentiles; 52 mi. Box 9, Salem, Wis.

REAL ESTATE—FARM LANDS.

Farm Land Classified advertisments will be found in the News Section adjacent to the daily feature "Day By Day on the Farm."

REAL ESTATE WANTED.

Apartment Buildings.

CASH FOR SOUTH SIDE IMPROVED PROP. C. H. Dehning Co., 665 W. 63d-st. Wen. 0687.

Business Property.

WANTED LARGE BUSINESS PROPERTIES. FRANKENSTEIN & CO., 111 S. Dearborn.

Farms and Acres.

WANTED FOR cash anywhere in Du Page Co., 10 to 40 acres at $75 per acre; give complete details. Address T K 298, Tribune.

LARGE ESTATE or farm—Also equipment. Replies held confidential. Address X C 82, Tribune.

Vacant.

40-50 FT. lot—Sauganash or Edgebrook; give location and best offer.
Address X C 581, Tribune.

Miscellaneous.

WILL PAY cash for improved real estate. Large or small. Must be bargain. Room 247, 111 W Washington-street.

WE HAVE CASH buyers for coal and timber lands, large acreage and farms. Robt. Byers, 612 N. Michigan. Whi. 4788.

REAL ESTATE LOANS, MORTGAGES.

WANT TO BORROW.
Est. mfr. rapidly growing business doing $300,000 yearly, desires to build addition to factory. Need loan of $25,000. Real estate collateral conservatively worth 3 times amount of loan. Liberal interest and bonus. Byers Co., 612 N. Michigan. Whi. 4788.

MONEY to loan on Chicago and suburban real estate. Reorganization and construction loans accepted. Also FHA and Rental Housing Loans.
HEITMAN TRUST CO.
3D FLOOR, 10 S. LA SALLE-STREET.

HIGHEST cash prices paid for mortgages on South Side property. Money to loan at current low rates.
WM. L. SHARP & CO., 237 W. 63d-street

FIRST mortgage loans—For quick action and attractive terms, call room 247, 111 W. Washington-street, or phone Rand. 9121.

1ST MTGE. loans—Int. low as 4½%; gd. sec. My own money. B. M. Sharpe, 139 N. Clark.

PEOPLE'S MORTGAGE CORPORATION. Study our Sunday ads. Brunswick 6200.

STOCKS AND BONDS.

WE BUY REAL ESTATE BONDS, MORTGAGES, AND CITY JUDGMENTS. Weissburg & Co., 134 N. La Salle. Ran. 1187

INDUSTRIAL PROPERTY.

PROPERTY FOR SALE.

Open for inspection; 1 whole block manufacturing property located between 74th and 73d on Kimbark-av. on the Illinois Central railroad. Several large buildings; sprinklered system; power and heating plant; free from any incumbrance. Champion Mfg. Co., 74th and Kimbark-av., Chicago, Ill. Tel. Dor. 5700.

FOR rent—4629 West End; 10,000 sq. ft.; heating plant; excellent for lt. mfg., gar. or storage; low rent. Ph. Max. Van. 0400.

2 STY. bldg. with bsmt., stm. ht.; app. 25x90. Ideal for mfg. For sale or rent. Barg. Act quick. Rapaport Bros., 701 W. Ohio-street.

FOR SALE—40,000 sq. ft. sprinklered bldg. Close to loop. $60,000 cash or terms. May rent. HART & WHETSTON, Sta. 8270.

INDUSTRIAL PROPERTIES.
CHITTICK, INC. — — Superior 5427

16,500 SQ. FT.—1 sty. beaut. 1850 Washington McCARTHY, 26 N. Crawford. Ked. 8048.

FOR sale—Beau. bldg., 12,999 sq. ft.; switch; excel. light; blvd. loc.; north. Ran. 2311.

JEWELRY, DIAMONDS, OLD GOLD, ETC.

CASH FOR OLD GOLD,
DIAMONDS, PAWN TICKETS,
GOLD TEETH, JEWELRY, SILVER.
MEMBER Chicago Association of Commerce.
Chicago Gold Smelting Co.
37 S. WABASH-AVENUE. 3D FLOOR.

MAN'S THREE STONE DIAMOND RING, set with 3 Blue White matched finest American Cut diamonds about 1.35 Ct. set in attractive yellow gold ring. $125. Will submit for appraisal at no cost to you.
LEVINSON'S LOAN BANK.
739 N. CLark-street.

DIAMOND WEDDING RINGS—Choice of all platinum or new natural yellow gold rings. Channel set, 10 large blue white diamonds half way around. SPECIALLY PRICED $10.00
Diamonds, pawn tickets bought for cash.
THE U. S. LOAN BANK,
10 N. CLARK-STREET, 6TH FLOOR.

CASH FOR DIAMONDS, PAWN TICKETS. Jewelry, gold teeth, watches, silver. JEWELER'S EXCHANGE,
32 N. STATE-ST. 11TH FLOOR.

CREDIT TERMS IF DESIRED
On out of pawn Diamond Bargains.
CHICAGO STATE PAWNERS, 26 N. Clark.

CASH IN DIAMONDS, GOLD, WATCHES. ROMACK GOLD REFINING CO.,
7 W. MADISON, AT STATE. R. 501. 5th fl.

SELL YOUR OLD GOLD TO THE OLD RELIABLE UNITED SMELTING WORKS, 39 S. State-street cor. Monroe, 4th floor.

1.46 CARAT LADY'S DIAMOND RING, $140. 95 CARAT MAN'S DIAMOND RING, $85. L. J. Butler, Prudential Loan, 133 N. Clark.

BOATS, YACHTS, ETC.

NEW and USED Boats and Motors at Maypole's, 5901 W. Madison. Col. 5628.

LOANS—PERSONAL AND BUSINESS.

Personal Property and Salary.

YOU

Can Get a $100 Loan If You Can Set Aside $1.48 a Week

To make 20 Monthly Payments of $6.43 each—see table below.

CASH LOAN YOU GET	Amount you pay back each month, including all charges. 6 Mos. Loan.	12 Mos. Loan.	16 Mos. Loan.	20 Mos. Loan.
$ 20	$ 3.64	$ 1.96		
50	9.09	4.88		
70	12.73	6.84	$ 5.38	$ 4.51
100	18.17	9.77	7.68	6.43
125	22.70	12.19	9.58	8.03
150	27.19	14.59	11.46	9.59
200	36.17	19.37	15.19	12.69
250	45.13	24.13	18.90	15.78
300	54.08	28.88	22.61	18.86

These payments are calculated at Household's rate of 2½% per month on balances of $100 or less; 2% per month on balances of $100 to $300. These rates are less than the lawful maximum on all loans and are the same to every one. No endorsers. Loans made on furniture, car, or note. No wage assignments. No credit inquiries of friends or relatives. To apply: Phone or visit office nearest you.

LOOP OFFICES;

100 W. Monroe, 7th floor. STAte 1777
36 S. State, 16th floor. FRAnklin 0884
111 W. Washington, R. 253. FRAnklin 1082
5 S. Wabash, 13th floor. STAte 0151
28 N. Clark, Room 253. FRAnklin 1082

Neighborhood Offices:

4554 Broadway, 2d fl. LONgbeach 7163
2800 Milwaukee-av., 3d fl. CAPitol 3440
4704 Irving Park, 2d fl. PENsacola 4570
3150 Lincoln-av., 2d fl. BUCkingham 1006
1737 Howard-st., 2d fl. ROGers Park 8320
9204 Commercial-av., 3d fl. SOU. Chgo. 0103
11106 S. Michigan, 2d fl. COMmodore 3880
6255 S. Ashland, 2d fl. HEMlock 4510
2355 W. 63d-st., 2d fl. REPublic 4472
6856 S. Halsted-st., 2d fl. ENGlewood 5534
841 E. 63d-st., 4th fl. PLAza 8360
Cicero, 6012 Cermak-rd., 2d fl. CICero 6400
Oak Park, 1140 Lake-st., 3d fl. EUClid 503
1 N. Pulaski [Crawford], 5th fl. KED. 0704

HOUSEHOLD FINANCE CORPORATION.

REDUCED RATE LOANS

Monthly rate reduced to 2½% on loan balances of $150 or less and 2% on balances above $150.

20 MONTHS TO PAY

LOAN	AVERAGE MONTHLY PAYMENTS* [including interest].
$ 50	$ 3.16
100	6.32
150	9.47
200	12.59
250	15.67
300	18.73

*Based on 20 months. Other amounts from $10 to $300 in proportion. - 1 to 20 months to pay.

Save the Difference

Commonwealth's charge is less on all loans than the maximum permitted by law. Our monthly rate of 2½% on loan balances of $150 or less and only 2% on loan balances above applies to ALL TYPES and CLASSES OF LOANS. Any one who can make regular payments can qualify; there is no discrimination. EVERYBODY GETS THIS SAME RATE. Of course, persons whose incomes are above average can afford to make larger payments and thus make substantial reductions in their loan cost.

No credit inquiries of friends or relatives. Applications received by personal call, letter, or telephone will receive immediate attention.

Founded 52 Years Ago.

9—OFFICES—9

COMMONWEALTH LOAN CO.

3166 Lincoln-av., R. 224. BITtersweet 3360
4803 Lincoln-av., R. 208. LONgbeach 3456
1791 Howard-st., R. 312. ROGers Park 0754
4013 Milwaukee-av., R. 307. AVEnue 0443
6306 Cottage Grove, R. 305. Hyde Pk. 0604
749 W. 63d-st., R. 200. ENGlewood 1711
1 N. Pulaski-rd., R. 415. Van Bur. 5040
137 N. Marion, O. Pk. Aus. 2624, Vil. 6886
6428 Cermak, Berwyn. Law. 2882, Ber. 371

Under State Supervision.

NO Waiting for Loans Here

Just phone the office most convenient for you—come in later for the money.

"The Simplified Plan"

..fits your individual need.
..saves you time and effort.
..serves you quickly and efficiently.
..in confidence and privacy.

LOAN CORPORATION

will arrange a loan for you on your furniture, automobile or your salary.

LOOP.
160 N. La Salle, Rm. 325. Ran. 3333.
Park free at 120 West Lake Garage.
NORTH.
1737 Howard. 3d fl. Rogers Park 2030.
Open Tues. and Thurs. Eves. Until 8.
SOUTH.
7850-58 S. Halsted, 2d fl. Rad. 2511.
Open Tues. and Thurs. Eves. Until 8.
NORTHWEST.
2801 Milwaukee, 2d fl. Spa. 2700.
Open Tues. and Thurs. Eves. Until 8.

Complete Loan Service Money Quick $30 TO $300

Loans on your signature.
Loans on your salary.
Loans on your furniture.
Loans on your auto.
Or with co-maker.
Loans made on stamp and coin collections.
Personal. Confidential.
L. T. BAKER & CO.
30 W. Washington. Room 1407.
RANDOLPH 6151.

T. B. WARD, INC.
BORROWING SIMPLIFIED
$25 to $300
Salary, Furniture, Auto Loans.
Prompt, Courteous Service.
8 S. DEARBORN, ROOM 408.
RANDOLPH 2069.

LOANS—PERSONAL AND BUSINESS.

Personal Property and Salary.

Local Loan Gives You the Service You Want

75% of our loans are Signature Only Loans to employed men and women. LOCAL LOAN originated and perfected this salary loan service because the great body of employed people—young or old and regardless of occupation—are entitled to a simplified loan method.

Our aim is to offer you whatever plan will enable you to borrow most easily. LOCAL LOAN makes liberal Furniture and Auto Loans, but if you are steadily employed we prefer to make you a loan On Your Signature Only without mortgages or endorsers. You may borrow $25 to $300—

On Your Signature Only

You make your own repayment terms [repaying any time within 20 months], and you are charged only for the actual time you have the money.

When you deal with LOCAL LOAN you borrow without the knowledge of your employer, friends and relatives.

We cannot tell you all about our service in our advertisement. Just phone one of the following offices. Your loan request can be taken over the telephone so you can obtain the money more quickly when you call in person.

LOCAL LOAN CO.
UNDER STATE SUPERVISION.

—Loop Office—
7 W. MADISON at State. RAN. 8400.
ASK FOR MR. KERWIN, MGR.
—South Side—
4658 S. Ashland at 47th. YAR. 4870.
ASK FOR MR. MALONEY, MGR.
821 W. 63D, near Halsted. ENG. 7800.
ASK FOR MR. WHITE, MGR.
7912 S. HALSTED at 79th-st. RAD. 4500.
ASK FOR MR. MITCHELL, MGR.
11054 S. MICH. at 111th-st. PUL. 7500.
ASK FOR MR. MARKHAM, MGR.
—West Side—
8 N. OGDEN at Madison. HAY. 4700.
ASK FOR MR. O'BRIEN, MGR.
1 N. PULASKI [Crawford]. KED. 5900.
Oak Park Phone EUClid 6163.
ASK FOR MR. SALS, MGR.
—North Side—
1212 N. ASHLAND at Milw. BRU. 3100.
ASK FOR MR. TAYLOR, MGR.
4013 MILWAUKEE at Cicero. AVE. 1400.
ASK FOR MR. FLANAGAN, MGR.
4701 N. WESTERN at Leland. LON. 2161.
Evanston Phone GREenleaf 5100.
ASK FOR MR. BURR, MGR.

2617

Residents of Illinois have benefited by this new "SPECIAL" Loan Plan.

As little as $2.00 to $2.26 a week repays in full, including all charges, a $150 loan over 20 months at America's largest loan company. No salary assignments.

$2.00 a week on the average is all you need to set aside for every $150 borrowed on Personal's new amazing "Special" loan plan of only 1¼% per month on the actual balance owed. This plan is for persons with a steady income or salary sufficient to meet payments promptly without undue credit strain and a good credit record. You don't need co-makers, life insurance or bankable securities.

For persons without established credit and employment ratings and who wish to carry a loan larger than 8 to 12% of annual salary or income, Personal offers its "Regular" loan plan. On this plan an average of $2.26 set aside per week takes care of everything on a $150 loan—the charge is based on 3% monthly on unpaid balances of $100 and less and 2% monthly on unpaid balances over $100.

Loans up to $300 on either plan on your personal note, or with furniture or auto. Co-maker loans are also available on "Regular" plan. Seize this opportunity to save on loan costs. Come in or telephone today.

PERSONAL FINANCE CO.

11 CONVENIENT OFFICES.

4750 Broadway, 2d flr. LONgbeach 4090
4770 Lincoln-av., 2d flr. LONgbeach 1321
3982 Milwaukee-av., 2d flr. PALisade 0989
1954 W. North-av., ground flr. ARM. 0833
757 W. 79th-st., 2d flr. RADcliffe 8225
841 E. 63d-st., 3d flr. HYDe Park 1471
2403 W. 63d-st., 2d flr. REPublic 7229
4010 Madison-st., 2d flr. NEVada 2134
1040 N. Boulevard, 2d flr. VILlage 6840
6346 W. Cermak-rd., 2d flr. BERwyn 666
708 Church, Evanston, 2d. GRE. 6081

OPEN TUESDAY and FRIDAY to 7:30 P. M.

SALARY LOANS UP TO $300

FULL PRIVACY,
FAST SERVICE,
FLEXIBLE TERMS,
Employers Not Notified.

Arrangements can be made also for automobile loans, furniture loans, and co-maker loans if any of these should be preferred. We also finance automobiles so as to reduce your payments.

FAMILY LOAN CORPORATION.

LOOP OFFICE:
202 S. State-st., corner Adams.
Century Bldg., Room 301.
Telephone Wabash 2994.
LOGAN SQUARE:
3129 Logan-blvd.
Logan Square, near Milwaukee.
Telephone Spaulding 4100.
NORTH:
2349 W. Devon-av., corner N. Western.
Devon Bldg., Room 206.
Telephone Briargate 4121.
WEST:
4806 W. Madison-st., near Cicero.
Next to Walgreen's.
Telephone Mansfield 4211.
SOUTH CHICAGO:
9113 Commercial-av.
Telephone Regent 6220.
NEW SOUTH SIDE LOCATIONS:
2105 E. 71st-st., 2d floor.
East of Bryn Mawr I. C. Station.
Telephone Dorchester 2811.

SALARY LOANS YOUR SIGNATURE ALONE

Is Good for $25 to $300
TO EMPLOYED MEN OR WOMEN.
ARRANGED WHILE YOU WAIT.
NOTE LOANS
TO CIVIL SERVICE AND GOVERNMENT EMPLOYEES.
AUTO LOANS
IMMEDIATE SERVICE.
NO INSURANCE REQUIRED.
FURNITURE LOANS
MONEY SAME DAY YOU APPLY.
NO DEDUCTIONS.
UP TO 20 MONTHS TO REPAY.
PHONE FOR INFORMATION.

IMPERIAL CREDIT CO.

30 W. Washington, 11th fl. FRAnklin 8924.
6317 S. Halsted, nr. L sta. ENGlewood 4010.
7 S. Pulaski [Crawford], 2d fl. NEV. 7060.
1548 Belmont at Ashland, 2d. WEL. 6700.

CHICAGO FINANCE CO.
ROOM 1301, 11 S. LA SALLE-ST.
LOANS $50.00 TO $300.00.
Telephone Central 1060 or Central 4163.

LOANS—PERSONAL AND BUSINESS.

Personal Property and Salary.

Get Money Here $30 to $300

Quickly and Confidentially.
Salary Loans
(On your own signature)
Automobile Loans,
Furniture Loans.
PAYMENTS ARRANGED TO SUIT.
We have been rendering a friendly personal loan service to residents of Chicago and suburbs for 51 years.
C. C. ERD
7 S. DEARBORN-ST. ROOM 616.
CENTRAL 4733.

ILLINOIS Domestic Finance Corp., 190 N. State, 2d floor. Franklin 3494.

Business Loans.

Money! Money! Money!

$300 to $150,000.
Loans on Everything
BUT REAL ESTATE.
Lowest Rates Always
Existing Loans Refinanced to Provide More Money, Smaller Payments.
LOANS QUICKLY ARRANGED AT YOUR PLACE OF BUSINESS.
National Acceptance Co.
111 W. MONROE. CEN. 3532.

$300 to $150,000

To machine shops, print shops, factories, laundries, hotels, stores, trucks, etc.
EXISTING LOANS REFINANCED.
No Endorsers. Terms to Suit.
MONEY IN 24 HOURS.
LOANS OF $1,000 UP in Illinois, Michigan, and Indiana.
Oldest Estab. in Chicago
F. BOLAND
9 W. WASHINGTON-ST. FRA. 1966.
PHONE FOR REPRESENTATIVE.

LOWEST RATE IN CHICAGO on Equipment and Collateral Loans. ROYAL FINANCE CO., 160 N. LA SALLE-ST. CENTRAL 7837-8.

LOANS on Fixtures, Equipment, Machinery. ACCOUNTS FINANCE CO. Ran. 3240.

Collateral Loans.

LOANS UP TO $5,000.
1% Mo. No Extra Charges.
Prompt, Safe Loans from $1 to $5,000 on Jewelry, Watches, Diamonds, Silverware.
FIRST
State Pawners Society
UNDER STATE SUPERVISION.
42 S. CLARK, NEAR MONROE.
Our permanent and only place of business.

Jewelry Loans, $1 to $10,000
Quickly obtained. Lowest rates.
ILLINOIS STATE PAWNERS' ASSN.,
140 N. Dearborn, corner Randolph, 2d fl.

MONEY ON ANYTHING OF VALUE. Federal State Pawners, 5 S. Clark-street.

FINANCIAL SERVICE.

HEIRS—Quick Cash—Legacies, shares in estates, annuities, trusts. PROBATE FINANCE, 155 N. Clark-st. Central 2022.

HEIRS—Immediate cash for legacies, trusts. MASEM Co., 77 W. Washington. Cen. 2667.

MUSICAL INSTRUMENTS.

Pianos and Players.

—YOU CAN NOW PURCHASE YOUR NEW—GRAND PIANO OR UPRIGHT PIANO, DIRECT FROM FACTORY.
Convenient Weekly or Monthly Payments. KIMBALL FACTORY—2611 S. California. Open daily, 9 to 9—Sunday, 1 to 5.

FACTORY SHOWROOM SALE.
$25-$120-$145, ETC.
Console samples, grands, practice pianos; final clearance; famous makes. Bargains. PIANO MFR.'S OUTLET, 820 N. Kedzie.

KNABE MAH. GRAND, Mathushek, Starck, Decker Bros., Lester Walnut Spinet. Studio uprights, $14.50 up. Others 50% off. $5 down, balance to suit. Victor Warehouse. 4809 Lake-street. Open Sunday, 1 to 5.

BEAUTIFUL spinet—Latest model; nationally known make; want reliable party to take over small balance at $1.50 week. See MR. RUSSELL, Credit Mgr., Wab. 6900. BALDWIN PIANO CO., 323 S. Wabash.

CONSOLE TYPE PIANO, LIKE NEW, $75. Terms $1 week. Bargain. Private Fireproof Piano Warehouse, South Ashland-av. and 30th-street. Open until 9 p. m.

PIANO bargains—Small size used upright; reduced to only $51; terms, 50c week. Free delivery. P. A. Starck Piano Co., 234 South Wabash-avenue. Open evenings.

CLOSING OUT—Factory sample spinets in ultra modern styles at bargain prices. Wyman's, 604 Republic bldg., 209 S. State.

WONDERFUL values in Spinets, Consoles and Grands, $95-$125-$165. New and used. 5408 W. North-av. Daily 9-9, Sunday 1-6.

GENUINE CABLE MIDGET—¼ original price. $5 per month. CABLE PIANO CO., 303 S. WABASH.

PIANO—Rosewood; old square; reasonable. Call after 5. 211 E. Superior.

PRIV. party must sell beau. new console piano. Mr. Larson, 1540 N. State Pkwy.

LOUIS XV. SPINET PIANO, $125.
3238 W. HARRISON-STREET.

SAC. walnut apt. grand—Like new; also 2 Spinets, $85 up. 6512 N. Clark-street.

BALDWIN grand piano—Completely rebuilt and refinished. Reas. 3238 W. Harrison.

WILL SELL $350 Spinet piano for $165 cash or trade for grand. Merr. 4026.

STEINWAY grand, exc. cond. Also Minipiano, wal., pract. new. Herman, 3121 Lawrence.

WANTED—Steinway grand or any other good make; pay cash. KEYSTONE 2489.

GENUINE WEBER Mahogany grand, like new; sacrifice for cash. Ph. Berk. 1650.

WANTED to buy—Used Grand piano from private family for cash. Merr. 4026.

SM. studio upright, Kimball, like new with bench, $75. 6534 Cottage Grove.

STEINWAY mah. grd. A rare barg. at $395. Moist Piano Co., 8th floor, 209 S. State.

WANT to buy—Used Grand pianos from private families. Pay cash. Mer. 2811.

$125 TAKES beautiful apartment size grand piano, like new. 6242 W. Grand-avenue.

SAVE ON REBUILT PIANOS—TERMS. LYON & HEALY, 243 S. WABASH.

Accordions.

ACCORDION, Elegant, 120 base. A1 cond. $90, bargain. 5858 Leonard-av. Ave. 7248.

MUSICAL AND DRAMATIC.

EXCLUSIVE radio club auditioning dramatic talent. Broadcasts, recordings, etc. Swimming pool, badminton courts, gymnasium, other club privileges.
ADDRESS T X 447, TRIBUNE.

PIANO PLAYER—Must be able to sing. Saxophone or trumpet player, white, male. 2 nights week. 6234 S. Pulaski. Must be good. Call after 6:30.

BUILDING MATERIALS.

Heating and Plumbing Supplies.

USED boilers, boiler sections, parts. Largest stk. in city. 1247 W. Lake. Mon. 3387

Miscellaneous.

WANTED ARCHITECTURAL IRON GATE—12 ft.; 2 sections, 6 ft. high. Write. Design and price. J. Ackermann, 1101 N. Lockwood

COAL AND WOOD.

COKE—Pea size, best, $7.25; Pocahontas, Pea, $7.25. W. Va. lumpegg, $8.25. Superba fil. lump or egg, $6.25. Will deliver sample ton anywhere to prove quality. Web. 4422.

WEST Virginia Mine Run $7.15 ton; 5 ton lots. Pullman 6020

HI-GRADE Ind. egg or nut, $5.25; M. R., $5; stoker screening, $4.75. Monroe 8215.

MACHINERY AND EQUIPMENT.

A. C. AND D. C. MOTORS and Generators bought, sold, repaired, exch. Mon. 7410. Arthur Wagner Co., 701 W. Washington.

BARG.—Air comp., hydr. lift, brake tester, grse. eqpt. 30% off. 3751 Ogden. Cra. 2362.

AUCTION SALES.

WILLIAMS, BARKER & SEVERN CO. — 229 South Wabash-av. General Auctioneers. Furniture, carpets, general household goods. TELEPHONE HARRISON 3777.

TENTS, AWNINGS, CANVAS GOODS.

TARPAULINS, boat covers, coal bags, drop cloths, aprons, furniture pads, rope, twine, old prices. Kerr, 1954 Grand-avenue.

TYPEWRITERS AND SUPPLIES.

TYPEWRITERS, $9; adder, $37; mimeograph, $25. PRUITT, 425 N. La Salle-st.

BUSINESS OPPORTUNITIES.

Businesses for Sale.

BAKERY—Well estab.; good location; must sacr. Phone Aberdeen 5288, mornings.

BAKERY—Estab.; doing good bus.; living quar.; reas. 233 W. 43d-st. Tri. 1881.

BARBER shop—Gd. loc.; mod. equip.; sell acc't sickness. Reas. 2501 N. Kedzie.

BARBER and beauty shop—Also fixtures; new, used. PAIDAR, 1120 N. Wells-street.

BARBER shop—22 yrs.; lse.; $15 rt.; busy st.; priced to sell. 2944 Lincoln-avenue.

BARBER shop—3 chairs; long est.; fine location. 954 Garfield-street, Oak Park.

BARBECUE AND TAVERN—Well established in good location; Northwest side; completely equipped; bargain on account of foreclosure. Apply 1025 S. Kedzie-avenue.

BEAUTY shop—Mod.; on North Shore; 6 booths; $750 will hdle.; fine opp.; other int. 503 Chestnut-st., Winnetka. Ph. 319.

BEAUTY shop—Small town; good business; living quarters; low rent; equipment new; $750 cash. Address S M 548, Tribune.

BEAUTY SHOP for sale—Supplies, equipment. Cash, easy terms; catalog free. GIBBS & CO., 21 S. WABASH-AVENUE.

BEAUTY SHOP—Must sacrifice immed. acc. illness; est. shop in large N. side Hotel, nr. lake; $1,800, terms. Rog. 2612.

BEAUTY shop — In loop; est. 5 yrs.; 10 booths. Modern equip. Belmont 6750.

CANDY, SCHOOL SUPPL. and light lunch—Opposite school. 5993 N. Nina. New. 4096.

CHILI PARLOR—Estab. 5 yrs.; gd. loc., next to corner. 800 W. Madison.

CIGARS, confectionery, fountain, magazine, drugs, notions. Old est. bus. Owner leaving town. Wellington 6989.

CLEANING plant—Synthetic; also well estab. stores; fine equipment; account other business. Address X B 406, Tribune.

CLEANING-Tailoring, fur shop, hotel trade; long est. Best app. 149 N. Homan-blvd.

CLEANING AND TAILORING STORE FOR SALE. 7123 N. Clark. Rogers Park 0935.

CONFEC.-Cigars-Cigarets—Elec. fount., toys, library, schl. supp. Nr. L. transfer. $1,000 required, balance terms. 1142 Granville.

CURTAIN clean. plant, fully equip.; old est. Albany Park. Good bus. 3953 Lawrence.

DELIC., MILK store—Excel. loc. Well estab. Owner can't handle. Inquire owner. Estebrook 2040 or Mr. Petito. Canal 3344.

DELIC. and groc.; fully eqpd.; elec. refrig.; liv. quarters; reas. 2850 N. Central-avenue.

DELIC.—Food shop; fully equip. Elec. refg.; living qtrs. Sacr. Hammond 3552.

DELIC.-grocery—Est. 8 yrs.; elec refrig.; stm. ht.; reas. rt. Sell illness. 2418 N. Halsted.

DELICATESSEN wanted—[Small], with rms. N. or N. W. Pay cash. Phone Irving 1234.

DEL.-GROC.—Exc. bus., pres. owner, 2 yrs. Rt., $35; htd., lv. r.; sacr. quick dl. 306 E. 71

DELIC.—Exc. loc.; sacr. acct. illness; liv. rms. Rent $27.50. Price $775. Sheldrake 3791.

DELICATESSEN—Good store, South Side; must sac. Mr. Hechtman, Central 4538.

DELIC-BAKERY—Well est. bus.; elec. refrig.; lge. gas oven. Englewood 6804.

DRESS shop—100% loc. No stock or fixtures to buy. Immed. poss. State 4426.

DRESSMAKING—Art shop; sacr. for quick sale; liv. qtrs.; st. ht.; reas. rt. Hyd. 4672.

FOOD SHOP—Same owner 19 yrs.; comfortable living room; home baked ham our specialty. 356 E. 71st-st.

FOOD SHOP—Best buy; liv. qtrs., bath, stm. ht.; low rt.; $300 handles. 2429 N. Calif.

FRUIT-GROCERY store—Must sacr. Rt. $40. 3266 W. Fullerton. Bel. 4678.

FRUIT-GROC.—Busy loc.; must leave town; sacr. less than value stock, fixt. Buc. 7459.

FURNITURE STORE—Doing good bus.; also wholesale popcorn bus.; loc. nr. South Bend, Ind. Call Mr. Klotz, Delaware 2310.

GAS SUPER—Company handling major product will let out 7 beaut. fully equipt. greasing palaces. N. and S. Side loc. Every station open to strictest investigation as to business and profits. Long term non-cancelable leases to reliable individuals. Necessary investments from $500 to $1,500 for stock and lease deposit. Call in person at 605 N. Michigan, Suite 218.

GAS station—One of finest corners in west suburbs. Buy stock only. $400 will handle. Must have successful record. Hemlock 0200, 9 a. m. to 12 noon.

GAS STATION—Super Service; est. 8 yrs.; doing nice business; 2 enclosures; reasonable; prominent loc. 2559 E. 79th-street.

GAS stations [3]—Each average 20,000 gals. mo.; $300 will handle. Call at 7908 Stony Island or ph. Reg. 5314, 9 to 5.

GAS station -Independent; must sacrifice; Armitage and Kilbourn. Capitol 0767.

GAS STATION—Good income, same mgm't. 6 yrs. Sacrif. acct. other bus. Mul. 1006.

GAS sta.—Fair gal., long lease, rt. $60 mo.; reas. offer considered. 2035 N. Cicero.

GROCERY del.—Est. 24 yrs.; elec. refrig.; good location, across from school and park; 8 rm. hse. attached; good oppor; leaving city. 1500 Main-st., Evanston, Ill.

GROCERY—delicatessen— In 3 story hse. Exc. bus. Est. 18 yrs. + lt. living rm., heated; or business only. 960 W. Cullerton

GROC.—Rt. $45; htd.; 4 rms. & bath; $800 in stock; elec refrig. $1,500 mo. bus. A1 loc. Pr. qk. deal. $1,500. KANE, 828 N. State.

GROC.-DEL.—Est.; liv. rm.; low rt.; htd.; refr.; ideal fr cple.; sac. $400. 7402 Racine.

GROCERY, meat market—Good loc.; exc. bus.; 5 liv. rms. Reas. 3651 S. Wood-street.

GROCERY-DELIC.—Fully equip.; fixt. and stock; $500 down payment. 1241 N. Clark.

GROC.-Meat Mkt.—Gd. loc., on trans. corner; sac. for quick sale. 620 S. Crawford.

GROCERY.-Deli.—Good loc.; fully equipt.; estab.; $850; liv. qtrs. 6241 N. Clark.

HAMB.-lunch., ice cream, notions—Liv. qtrs. Rent $25. No comp. 6307 Archer.

HAMBURGER-REST. comb.—W. Madison nr. Central. Price $850 cash. Randolph 7782.

HAMB.-lunch—Nr. lge. theater; nice equip.; 2 rms. heated. $300 req. Normal 7447.

HAMB. LUNCH—Exc. bus.; seat 32; adj. lge. schl.; rt. $27; $250 req.; tms. 508 E. 71st.

HAMB.—S. S.; rent $25; liv. qtrs.; estab. bus.; car line; $200 hdls. Braude, 611 Belmont.

HAND laundry—Cleaning store, est. 5 yrs.; liv. qtr., sac. for quick sale. Col. 1393.

HOTEL—West side; 58 rooms, plus garage; 60x150; exc. cond.; $17,500; terms. McCARTHY, 26 N. Crawford. Ked. 8458.

HOTEL—38 apts., N. S.; new bldg.; pri. bath; refr.; r. $350; lobby. $5,000 req. Steinbock & Alexander, 160 N. La Salle.

LIQUOR store—West side; busy location; real money maker. Call Dearborn 2437.

LIQUOR store—Sale or rent; suitable for delic.; mod. fixtures. 857 Wilson-avenue.

LUNCHRM.—Est. 16 yrs.; good loc., across from cab gar. and auto dist. Close Sun. and eves. Call aft. 2 p. m. Cal. 4752.

LUNCHEONETTE—Homemd. ice cream shop. Bargain! Gd. loc. 3222 N. Cicero. Pen. 7365.

LUNCH rm.—Short orders, seats 18; grill in wind.; $1,500. 3355 Lincoln, after 2 p. m.

MEAT MARKET—Estbl. bus.; reas. for cash. 1444 N. Wells-st. Diversey 7186.

MEAT MARKET — N. W. VERY MODERN equip.; reas rent. Will sacrif. New. 4279.

MILK, light grocery—Good location; old est. Good income. Stm. 4426 Broadway.

RADIO AND SERVICE STORE.
Good income; low rent; cheap. Oak. 4050.

RESTAURANT-COFFEE SHOP in large S. S. hotel. Low rent. No competition. Exc. equip. Big money maker for couple. Good reason for selling. Price $1,200. Part cash. Call bet. 10-3 Hotel Riviera, 4900 S. Blackstone.

RESTAURANT—Same owner 6 yrs.; sac. acct. illness. See to appreciate. 816 E. 61st.

RMG. HSES. wanted for cash buyers, or can get you all cash thru our finance dept. D. F. Capps Co., 61 W. Schiller. Sup. 6160.

ROOMING house—32 rooms; rent, $40; price $550. 66 rooms, free heat. Rent, $250; price, $3,500. National, 734 N. La Salle.

ROOMING HSE.—61 rms.; all rented South side. Bargain. Address T X 444, Tribune

RMG. hse.—Gd. loc.; 81 rms.; lse. 5 yr.; nets $500; req. $4,000. DeWoskin, 105 W. Madison

ROOMING flat—6 rm. apt.; 5 rms. rtd.; nr. loop; reas. rt. 515 N. Wells. Del. 6799.

RMG. HSE.—33 rooms; very nicely furn.; clean; selling acct illness; reas. 828 Leland

ROOMING hse. 74 rms.; store and elec. refg. Uptown; info. call Rav. 9228

RM. HSE.—BARGS. 8 TO 68 R. $300 UP Tms. Becker Co., 2839 N Clark. Bit. 2584

SCHOOL-LUNCH—Busy cor.; stm. ht.; sac. $195 handles; rent, $32.50. Rep. 5268

SCHOOL, lunch, cig., soft drinks—4 liv. rms. Rt. $22. Pr. $400. 2230 W. Ohio.

TAILOR shop — Gd. loc.; big store; steam ht.; leaving town. 5 E. 119th-st.

TAVERN—Estab. business; good loc. South Side; owner ill; reasonable. Plaza 6260

TAVERN—4936 Irving Pk.; good loc.; ned bar and fixtures; stk. Best offer takes.

TAVERN—Sacrifice, if taken at once. 6025 Irving Park-rd. Tel. Pal. 1698.

TAVERN—Est. 6 yrs.; compl. stock; transfer cor.; retirg.; reas. 804 N. Crawford.

TAVERN—Est. 6 yrs.; ideal for liquor store; kitchen; will sac. Pens. 0093.

TAVERN—Kitch. stm. table; N. W. barg. for quick sale; partners disagree. Nev. 5010.

TAV.-Cocktail Lounge—Busy Rush-st. cor. eqp.; $300 hdls. Braude 611 Belmont

TAVERN—Well estab. Good stock. For sale by owner; part cash. 1819 Belmont.

TAVERN—On main hwy., doing good business. 5007 St. Charles-rd., Bellwood, Ill.

TAVERN—Est. 5 yrs.; stdy. trade; mod fixt.; reas. 3323 W. Madison. Call after 7 p. m.

TAVERN—Fully equip.; exc. location. Sac account other bus. Evergreen Park 7505

TAVERN—Est. cor. loc.; mod. equip.; reas. rt.; widow can't hndl; reas. 2958 Diversey

TAVERN—Beau. modern. Sacrifice acct. illness. 659 E. 63d, corner of Langley.

TAVERN—S. S. cor.; reas. rent; stdy. trade; est. 5 yrs.; best offer takes. Sag. 3700.

TAVERN—Lunch, N. S., $3,000 mo. bus.; sta., 100; tms.; act qk. Cox Co., 30 N. LaSalle.

TAVERN—Modernistic, sacr. at $500; good location. 4347 N. Western-av.

TAVERN—Well established; rent $30 month. Reas. 7924 S. Chicago-avenue.

TAVERN—Gd. location; doing good business; S. side. 20 tables. Dre. 4020, eve. Fai. 1000.

TAVERN—Fine neighborhood; modern fixtures; reasonable. Reas. 2651 W. 63d.

TAVERN—Monte Carlo; connect. bowling alley; aft. 6, 2361½ Lincoln-av. Div. 2505.

BUSINESS OPPORTUNITIES.

Businesses for Sale.

TAVERN—BARGAIN.
Long est.; rent $30 mo., with living qtrs. and garage; clears $175 mo. Widow must sacr. Worth $750, pr. $350, only $150 dn. Act quick. 1223 W. 31st. Ph. Vir. 9727.

TAVERN—Estab 6 yrs.; steady trade; kitchen, lunch; mod. fixt.; sacr. quick sale. Terms. Building also for sale on contract. 2253 Devon. Sheldrake 5011.

TAVERN—Cor. location; well stocked; fully equip.; good neighborhood; sacrifice account of illness. Sunnyside 9159.

TAVERN—Fully equipt.; next door to dance hall. Will sac. Other business. Call after 5:30 p. m., 7431 South Chicago.

TAVERN—Near loop; woman owner must sacrifice on account of other business; reas. offer accepted. Call Van Buren 8823.

TAVERN—Gd. loc.; doing gd. bus.; have 3, must sell 1—too much to handle—take your choice. 2256 W. Madison.

TAVERN—Corner tavern; est. 8 yrs.; $24,000 yr business; price $3,000 cash; call after 6 p. m. Buckingham 7555.

TAVERN—Modern; good location. $1,000. Owner on premises. 1732 W. 79th-street.

TAVERN 5 living rooms; cheap rent; good business. 2851 Diversey.

TAVERN—Near 63d-Ashland; low rent; must sell; owner in hospital. Rep. 3558.

TAVERN—45 yrs. same location. Partners disagree. Call aft. 8 p. m. 1874 N. Halsted.

THEATER 1,000 seats; long lse., low rt., est. J. J. Griffin, 77 W. Wash. Sta. 9740.

VARIETY AND LIGHT HARDWARE—WELL estab.; South Shore; clean stock; low rent; must sacrifice acct. illness; wonderful opportunity. Address Y M 261, Tribune.

WELL FURNISHED thirteen cottages—Also eight apartments; good income; bargain; wonderful climate. Dr. J. C. Whitley, owner, Corpus Christi, Texas.

If the kind of store or business you want is not offered for sale today, why not advertise in the Business Opportunity Wanted Column? Stop in today at the Tribune Want Ad office, Madison and Dearborn streets, or call Superior 0100. Ask for an Ad Taker.

Partnerships and Investments.

SELL PARTNERSHIP in garage-gas station. South Shore 10043.

Distributors.

ESTABLISHED well rated Chi. mfgr. has exceptional opportunity for two capable men, 35 to 50 yrs. of age. For profitable proved business. Small investment, fully protected. Phone Mr. Johnson, Lakeview 10057 for appointment.

Concessions, Locations, and Leases.

FOR RENT—Hotel, dance, skate, roller skate; winter-summer sports. U. S. 112, Klinger Lake; midway Chicago, Detroit. Harry C. Howard, Kalamazoo, Michigan.

CONCESSION in dress shop—Loop; ground flr.; handling lingerie, purses, jewelry, etc. Well paying. Address X B 405, Tribune.

FOOD CONCESSION in tavern—Free rental. Must use own equipment. Call between 3 and 5. 6101 S. State-street.

WONDERFUL LOC. for gen. store—Lawton, Mich., vic. of new oil field. L. Packer, Hotel La Salle, Thursday, 9-11 a. m.

POP CORN—Carmel corn; nut, candy stand. 4715 Broadway.

MEAT market—Compl. refrig. equip. N. W. side. Home trade. Tms. Hull. Cen. 4538.

MEAT market—Fruits and vegetables. Bargain. 7018 STONY ISLAND.

RESTAURANT—In resid. hotel; good oppt. for couple. 3260 Maypole. L. Madsen.

RESTAURANT concession—Free rent. 4177 S. Halsted-street.

MEAT market — Completely equipped, in groc. store. $35 month. 1241 N. Clark.

Business Equipment.

200-4 COLUMN gum machines. 300 Northwestern mdsrs. Cheap. 2700 W. Lake-st.

Business Service.

MANUFACTURERS.
Well established firm covering Oregon, Washington, and Northern California, interested in distributing a line for department stores, drug, and mercantile stores. JACOB MILLER BARBER AND BEAUTY SUPPLY CO., 515 S. W. Third-avenue, Portland, Ore.

BUY OR SELL IN FLORIDA.
I am leaving for Miami, Fla., Nov. 1. Our Miami office is at your service in the sale and exchange of Florida businesses and real estate. Bob Byers, mgr.
BYERS BUSINESS BROKERS.
612 N. Michigan-av. Whitehall 4788.

IF YOU CANNOT SELL YOUR BUSINESS for all cash, sell on time and we will buy your mortgage.
E. EDWARDS, 9 W. Washington. Fra. 1966.

Job Lots.

300 USED theater chairs. Reas. priced. Will recondition. Call Nevada 7336.

Wanted.

$3,000 TO INVEST—Will contribute some personal time if necessary. What have you to offer? Address F M 315, Tribune.

WE PAY CASH for stores and merchandise. L. Goodman, 672 Roosevelt. Canal 8625.

WANTED—Small mail order bus.; give full particulars. Address T X 52, Tribune.

BAKERY—Going business or a good location. ADDRESS K 519, TRIBUNE.

LONGBEACH 4711—Pays highest prices immediately for furniture, rugs.

WANTED—Cigar stand or delicatessen; reasonable. Address X D 575, Tribune.

STORE AND BAR FIXTURES.

25C A DAY rents a 10 cu. ft. electric refrigerator for food or beverages; eventual ownership. Phone Andover 4444.

STORE-TAVERN fixtures; hamburger lunch equip.; lge. stock new, used; lowest prices. Chas. Bender Co., 608-614 N. Wells-street.

6 AND 8 ft. double duty counters—Also all porcelain 15, 25 and 30 cu. ft. refrigerators; very cheap. 220 W. HURON-ST.

GROCERY chain store has surplus shelv., cereal cases, counters, steel vegetable racks. Priced low. 617 Hobbie-street. Lin. 0020.

COMPLETE modern restaurant equipment for sale, to be moved. Cash or terms. Address S O 294, Tribune.

HALLIWELL SHELTON—4 hooded gas dryer. Perfect cond. Like new; $85 cash. OrchidBeauty Shop. 5605 Madison. Aus. 0469

NEW bar—For quick sale. $1,500 bar for $500. 1725 W. Polk.

GEN. Elec. 60 cu. ft. comm. por.; cost $1,800; sac. $480. 7605 S. Halsted. Tri. 4600.

HAIR DRYERS, $10; dressers, $8; waving machines, $50. Paidar, 1120 N. Wells-street.

WANTED—USED DUCK PRESS; good condition. Phone Franklin 1111.

BUSINESS DIRECTORY.

Moving, Storage, etc.

WEST. SOUTH. EAST.
NEW LOW RATES.
Move SAFEWAY door to door. No crating.
SAFEWAY VAN LINES.
Chicago, 5114 W. Madison. Austin 1613.
Los Angeles, 3600 S. Grand. Pr. 3631.

TRANS-AMERICAN VAN.
FULLY INSURED. LOWEST RATES.
COAST TO COAST.
540 W. 59TH-ST. WENTWORTH 0108.

LOWEST RATES—COAST-TO-COAST.
American Red Ball Transit Co., Inc.
155 N. CLARK, RM. 812. STATE 7224.

LOW RATES. COAST TO COAST.
NATIONAL VAN LINES. Irving 2341.

COAST to COAST—Fully insured. Low rates. JACOB VAN LINES. STEWART 6465.

LONG DISTANCE—REDUCED RATES. Padded comparim'ts; insured. Van B. 6878.

Nurseries, Flowers and Shrubs.

SELLING OUT! Evergreen trees, 10c each. Evergreen Nursery, 5124 S. Sacramento.

Piano Tuning and Refinishing.

SPECIAL repairing rates—Tuning, $2. 24 yrs. exp. Guar. work. Cole. Normal 5218.

Roofing Service.

RECOATING, repairing new roofs, tuck pointing. Prices reas. Bittersweet 0691.

Rug Cleaning.

$1.50—9X12 DOM. rugs cleaned both sides; exp. repairing; furniture cleaning; all work guar. M. & H. KEDZIE 1614.

$1.50—9x12 DOMESTIC clean both sides and glaze like new; exp. repair; all work guar. Call anywhere. A1 Cleaners. Kil. 8414.

ONLY $2—Regular $4 job 9x12, like new, glue sized. FEDERAL. Graceland 8960.

CLOTHING, FURS, ETC.

$ HIGHEST CASH PAID $
FOR MEN'S USED CLOTHING, LADIES' CLOTH AND FUR COATS. WE CALL. ABBOTT RESALE. 4086 BROADWAY. TELEPHONE LAKEVIEW 6620-6889.

HIGHEST CASH PRICES FOR MEN'S USED CLOTHING AND LADIES' FUR COATS. 2624 N. CLARK-ST. DIVERSEY 2794. WE CALL ANYWHERE.

SOLD for Storage—33 Beau. Fur Coats; Russ. Pony, Persian Paw Chubbies, $25-$50. Hollander Storage Co., 2420 Milwaukee-av.

OUT of pawn fur coats, $9.95 up; overcoats, topcoats, suits, ladies cloth coats, $4.95 up. North Avenue Loan Co., 641 North-av.

PERSIAN LAMB COAT, $95; CARACUL, $50. Mink, $200; Seal, $35. OTHERS. EXCHANGE SHOP, 162 N. State, Suite 313.

300 UNCALLED FOR HI-GRADE LADIES' cloth-fur coats, $3 up. Sizes 14-48. Open evenings. Abbott Resale. 4086 Broadway.

MINK, Caracul, nutria coats, pair silver foxes, slightly used, very reas. 1234 Madison-pk., 1st Apt., Ken. 7345.

CLOSING out—50 sample fur coats and chubbies; worth $59.50, for $15. Kasnow Furs, 222 W. Adams, R. 283. Open Sunday.

JAP mink coat, $50; Persian lamb, late model, $145; caracul coat, $110. Dresses, 14-16, exc. cond. Priv. party. Whi. 6789.

MORE cash for men's used clothing, furs. 4545 Sheridan-rd. Ph. Edgw. 7630. We call.

OUT of pawn fur coats, scarfs, jackets, $3 up. Uncle Max, 675 N. Clark-street.

BUY AND SELL men's clothes; best prices paid. 1048 N. Wells. Diversey 7783.

2,000 SLIGHTLY used fine suits, top coats, o'coats, $3.50 up. 2318 Madison. Op. Sun. 9-1.

SEAL coat—A1 cond.; size 18; $50; dresses, size 16. 6 N. Clark, R. 710. Dea. 9443

USED AUTOMOBILES FOR SALE.

THE GREATEST USED CAR SALE IN HISTORY

FINAL

Compare These Prices

(1) Written Guarantee.
(2) A small deposit holds any car for 30 days.
(3) First payment Jan. 1st.
(4) Low G. M. A. C. terms.

	WAS.	NOW.
'37 BUICK 90 L. 7 pass. sed.; radio, heater, w. w. tires..	$795	$650
'38 BUICK 4 dr. sed. Special. Very clean. Radio, heater..	825	585
'37 BUICK 4 dr. sed. Special. A real buy. Radio, heater..	625	475
'34 BUICK Victoria coupe. Radio, heater	295	245
'36 CHRYSLER 7 passenger sedan. Radio and heater.....	475	385
'37 DODGE 4 door sed. Radio, Heater. See this one	495	425
'36 CHEV. de luxe 5-pass. sed. A real clean car	395	295
'37 STUDEBAKER coupe; radio and heater	475	395
'38 LINCOLN-ZEPHYR coupe. This car is just like new..	925	745
'35 PLYMOUTH 4-door sedan. Real transportation at this price	275	225
'36 PLYMOUTH 4 door trunk sedan. Clean; radio, heater..	425	350
'33 BUICK 4 door sedan. Radio and heater	265	185
'37 OLDS 4 dr. sedan; radio, heater	595	435
'36 FORD 5 pass. sedan; overdrive; radio, heater	295	265
'36 DODGE 5 pass. de luxe sedan; radio and heater......	375	295

MONEY CHEERFULLY REFUNDED IF VALUES ARE DUPLICATED

See Us Today!

Frank Lynch Buick Co.

5330 Irving Park

MULBERRY 1800. Op. eves.—Sun. to 10.

Auburn Superchg. Cnv. Cpe.

$385 buys this fully equipped originally priced $1,900 car with radio, heater, overdrive chrome wheels. Top, paint, and mechanical condition perfect. A model that looks like a new car.

2317 MICHIGAN.

AUBURN—'36 6 CYL. BROUGHAM. $245. $50 down. Kelly Hudson, 940 N. Clark.

BUICK 1939, $745

De luxe 5 pass. touring sedan; built-in trunk, radio, heater, defroster; flexible steering wheel, blast horns. Sacrifice $745.

BUICK 1937, $475

4 door 5 pass. touring sedan; built-in trunk, radio, heater, defrosters; orig. finish, tires like brand new. Sac. for $475. Your car down, bal. 2 years. Open eves.

3939 WASHINGTON

BUICK '37, $425

Special 5 pass. trg. sedan; small 40 series; built-in trk., dual equipped, radio, heater, defroster, blast horns, etc. Like new. Terms.

3940 GRAND

Buick '36-41 4 Dr. Trk. Sed.

SM. 8. LOW MILE., HEATER. RAD.

1 day—$395

SOUTH SHORE BUICK, INC.,
7320 STONY ISLAND. MID. 6403.

Buick '38-61 Tr. Sed.; Rad.

$675

PACKARD-EVANSTON,
1735 E. RAILROAD-AV. HOL. 2121.

Buick '36 Tour. Sd., $395

Choice of either Roadmaster or Special 4 dr. trunk sedan; exceptionally clean. Both have de luxe equipment. A very rare bargain at only $395 each.

2247 MICHIGAN

Buick 39 Tr. Sed., $800

4-dr. trunk sedan; gunmetal gray. Beautiful car. Reconditioned.

PACKARD-CHICAGO,
24TH-MICHIGAN. CAL. 7412.

BUICK—'38 CONVERTIBLE DE LUXE sedan, radio, heater, 6 wheel 6 ply tires, safety tubes, 2 fog lights. LIKE BRAND NEW. BELOW ¼ COST. MR. SAPER. 1132 DIVERSEY-BLVD.

Buick Special '39 Trk. Sed.

Low Mileage: Spare Tire Never Used.

$775

McFarland-Keenan, Buick, 1243 W. 63d.

BUICK—1939 model 66-C convertible coupe; opera seats, radio, heater, fog lights, white-wall tires; low mileage; black top, leather upholstery; bargain at $235 down.
J. A. LAVERY MOTOR CO.
FORD-MERCURY-ZEPHYR DEALER.
6529 COTTAGE GROVE-AV.

Buick '38-41 Sedan, $645

5 pass. 4 door; radio, htr., 6 wheels, side mounts, built-in trunk, defrost., clock. Your car down—2 years to pay. Independent Finance, 2700 Madison.

Buick '39-41 Trunk, $785.

4 door sedan; black, cord upholstery; exceptionally cln. thruout. Also '36 '37 '38. McFARLAND-KEENAN, Southeast corner 76th and Halsted.

BUICK—'37-61—$475.

Century model 4 trunk sedan.

2235 S. MICHIGAN.

BUICK—'36 model 41 4 door trunk sedan; radio, heater; perfect condition........$395
La Salle-Erie Motors, Inc.,
661 N. LA SALLE-ST.

BUICK—1939 coupe; also '36 trg. sedan. These cars equipped with radio, heater. Very low mileage. Will sacrifice. C. ZEPP, 2950 Lawrence. Jun. 8310.

BUICK—'37 4 door trunk sedan; side mounts, radio, heater, w. w. tires..............$545 Gerwig-Nelson Buick. 7727 S. State.

BUICK—'37 conv. sedan; radio, htr., 2 side mts., gray leather uphol. to match finish. A beauty. Ben T. Wright. 1101 N. Clark-st.

BUICK—'35 sed.; trk., radio, htr. Marvelous cond. Will accept cheap car as part paymt. Drexel 1975. 1102 E. 46th-st., Apt. 1.

BUICK—'39 Century 4 dr. sedan; radio; $850. Also '39 46 coupe, $750. Both like new JAMES LEVY BUICK, 2257 MICH.

BUICK—'36 4 dr. trunk sedan; radio heater, 6 ply tires. Priv. Terms. Hem 5640.

BUICK—'39-41 5 pass. sedan; htr. radio. like new. $725. 4140 Irving Park.

BUICK—'39 special sed.; rad. htr. etc. $845 LOGAN SQUARE BUICK. 2468 Milwaukee.

BUICK—'37 special de l. 2 dr. trunk sed.; radio, etc.; exc. cond.; pr. $495. Lon. 5571.

BUICK—'39 convertible coupe, series 40 O'ROURKE. 2243 S. MICHIGAN.

BUICK—'39-41 light gray trk. sedan; like new; best offer. Austin 8157.

BUICK—'29 4 door sed.; extra clean; must sell. $55. 2500 Washington-blvd.

BUICK—'36-48 5 p. coupe, trunk........$325 See Mr. Price. 4922 Broadway.

Cadillac '39, $1,495

60 Special Sedan

4 door sport model with chrome trim; no running boards; white wall tires; spare tire never used. Button radio; vacuum aerial; slightly used; can pass for new.
TERMS. TRADE. OPEN EVES.
MAYER MOTOR SALES CORP.,

3535 N. ASHLAND

NEAR ADDISON. WEL. 0311.

CADILLACS—WANT A BARGAIN? SEE US. '35 to '39 5 and 7 pass. sed. No reas. offer refused. 652 Madison. Oak Pk. Aus. 6074.

CADILLAC—'39 convertible coupe; rad., htr., w. w. tires. O'Rourke, 2243 S. Michigan.

USED AUTOMOBILES FOR SALE.

STUDEBAKER

Lowest Prices Easiest Terms and PROTECTION

You get all three when you buy from Studebaker—with 27 years of successful merchandising as your guarantee of satisfaction.

'34 GRAHAM SEDAN	$ 95
'35 HUPMOBILE COUPE	195
'33 PLYMOUTH SEDAN	95
'36 NASH SEDAN	295
'37 WILLYS SEDAN	285
'36 OLDSMOBILE SEDAN	345
'33 OLDSMOBILE SEDAN	95
'34 STUDEBAKER SEDAN	125
'33 HUPMOBILE SEDAN	65
'31 BUICK COUPE	75
'34 PLYMOUTH SEDAN	165
'35 STUDEBAKER SEDAN	195
'32 BUICK SEDAN	125
'35 GRAHAM SEDAN	145
'35 TERRAPLANE SEDAN	175
'37 CHEVROLET SEDAN	395
'36 DE SOTO SEDAN	365
'37 FORD SEDAN	325
'35 CHEVROLET COUPE	185
'36 HUDSON SEDAN	345
'37 PACKARD COUPE	475
'38 CHEVROLET SEDAN	465
'36 PLYMOUTH SEDAN	295
'35 FORD SEDAN	195
'35 PLYMOUTH COUPE	225
'36 BUICK SEDAN, side mounts	295
'36 STUDEBAKER 6 COUPE	295
'35 NASH SEDAN	225
'36 PLYMOUTH 7 PASS. SEDAN	345
'36 CHEVROLET SEDAN	295
'35 PLYMOUTH SEDAN	245
'38 HUDSON SEDAN	495
'37 LINCOLN-ZEPHYR SEDAN	495
'37 STUDEBAKER 6 SEDAN	445
'38 STUDEBAKER 6 SEDAN	595
'37 OLDSMOBILE 8 SEDAN	485
'38 FORD SEDAN	425
'37 GRAHAM SEDAN	445
'37 PONTIAC COUPE	465
'35 CHRYSLER SEDAN	275
'36 FORD SEDAN	265
'38 DE SOTO SEDAN	575
'37 DE SOTO COUPE	445
'33 STUDEBAKER 6 COUPE	75
'37 STUDEBAKER 6 COUPE	375

STUDEBAKER HANDLE ALL THEIR OWN TIME PAYMENTS—No outside finance company—confidential handling—low rates—and payments fitting within YOUR budget.

STUDEBAKER

USED CAR DEPT. STORE.
26TH & MICHIGAN
CAL. 6492. Open eves. until 9:30.

LITSINGER'S

FALL SALE!

'30 day guar.; 2 day money back guar.
'38 Ford del. tud.; A1 cond.; No. 428.$465
'36 Ford 2 dr. sedan; perf.; No. 447..$254
'34 Ford del. fordor.; recond. motor. Guar. new.; Luthy rings; No. 449..$185
'37 Ford 60 tud. tour., recond. motor, rad., htr., guar. new, Luthy rings; No. 489.$345

925 JACKSON-BLVD.

AUTH. FORD DEALER. HAYMKT. 6565.

---

50 USED CARS.
Must be sold this month.
No reasonable offer refused.
HARBOR MOTORS.
7733 Cottage Grove. 79th and Vernon.

Cadillac '36-60s.

A selection of 15 cars; touring sedans or coupes with wide choice of colors and equipment. Many duplications with a variation of price as much as $50. Price range from $395 to $545.

CADILLAC

7 Neighborly Stores.
2015 E. 71st-st. 652 Madison, Oak Pk.
5201 Broadway. 4110 Milwaukee.
1810 Ridge, Evanston. 2258 Michigan.
106 S. 1ST-AV., Highland Park.

CADILLACS—OCT. CLOSEOUTS.
'39-60 special sedan, on floor. $1,650.
'38 sport sedan; like new, $895.
MR. OLSON, 1132 DIVERSEY-BLVD.

CADILLAC—8 1937 4 dr. sedan; Fleetwood; trunk, radio, heater side mounts; original cost $2,950 $695 2019 Calumet. 8 to 5

CADILLAC—'39-"60" spec. sed.; needs metal work; will sac. low. 1317 S. Crawford

---

Chev. '36 5 p. sed., $285

Popular family car., recond. to highest standards, many extra includes large heater, a truly unusual car at a bargain price. Also 75 other Chevrolets, fully reconditioned and priced low.

Clark-Maple Chevrolet,
For 19 Years Always More for Your Money.
1038 N. CLARK-ST.

Chev. '36, $25 Down

A de luxe town sedan, equipped with htr., trk.; perfect black finish; completely reconditioned; uphol. is very clean and tires are excellent. $315. Your car or $25 down, bal. $15 per mo. MIDWAY CHEV., 6522 COTTAGE GROVE.

Chev. '38 Master Town, $445.

5 pass. sedan with built-in trunk, driven very little. Looks new. This car carries full new car guarantee.
$40 down. $9.95 semi-monthly.
PRUDENTIAL FINANCE CO.,
1637 N. CICERO-AV. OPEN EVES.

Chev. 38 Sed., $395

De luxe dual equip.; built-in trunk; mohair upholstery; looks and runs like day it left factory; $95 or your old car down; terms; trade.

Chevrolet, 24th-Michigan.

CHEVROLET—1937 TOWN SEDAN. Here is one of the finest values we have ever offered. Every detail of the interior exterior, motor and tires will please the most exacting buyer. Lots of extras. Reduced to $365 for quick sale. STUDEBAKER BRANCH, 1836 RIDGE, EVANSTON.

CHEV. '36 DE LUXE SEDAN

5-pass. trunk; heater, radio...........$245
AUTH. DE SOTO-PLYMOUTH DLR.

3520 ARCHER

CHEV.—1936 master de luxe 4 door trunk sedan; jet black and nice. $295. $20 down. Mr. Phalon, 6712 S. Western-av.

CHEVROLET—'37 Master de luxe sed.; radio heater. Will sacr. Dorchester 1499.

CHEV.—'38 Master 2 dr. trunk sedan..$450 NASH SALES, INC. 2251 MICHIGAN.

CHEV.—1934 de luxe 4 dr. sedan; 6 wire wheels. $145. 6640 S. Western-avenue.

CHEV.—'35 Master sed.; htr.; clean....$235 NEWBERRY MOTORS. 1025 N. CLARK.

Chrysler '39 Custom Imperial Fluid Drive

5 Sed., the $2,712 Black Job.

On our floor; slightly used for

$1,395

TERMS. TRADE.
MAYER MOTOR SALES CORP.,

3535 N. ASHLAND

NEAR ADDISON. WELL. 0311.

Chrysler '38 4 Dr. Trk. Sed.

ROYAL 6, RADIO, W. W., DEFROST.

1 day—$565

SOUTH SHORE BUICK, INC.,
7320 STONY ISLAND. MID. 6403.

Chrysler '37 Airfl., $545

4 dr. Touring Trunk Sedan. A perfectly beautiful appearing car. A rare barg. for $545. $100 dn., bal. 12-24 mo.

2247 MICHIGAN

CHRYSLER '38 ROYAL

Touring sedan; complete equipment; low mileage. Best buy in Chicago, $575.

HILL MOTORS-PACKARD.
640 MADISON-ST. OAK PARK.

CHRYSLER—'38—$545.

6 cyl. 4 door sedan, with built-in trunk.

2235 S. MICHIGAN.

CHRYSLER—1937 Royal 4 dr. trunk sedan; overdrive, heater; low mileage; one owner car; $395. Tremont Auto Sales. Chrysler-Plymouth Dealer. 6040 Cottage Grove.

CHRYSLER—'38 Royal 4 dr. sed.; rad., htr., w. w. t.; like nw.; $575. 7930 S. Ashland.

CHRYSLER—1938 Royal 4 dr. sedan; radio, heater; like new; $700. Private. Pen. 7099.

CORD—'37 super charged sedan, also conv sedan. O'Rourke. 2243 S. Michigan.

De Soto '37, $95 Down

Beautiful 4 dr. trunk sedan; Vogue white wall tires; all de l. dual equip.; original finish is like new; car is so clean you would call it new. $495. Your car or $95 down, bal. $24.25 per mo. MIDWAY CHEV., 6522 COTTAGE GROVE.

DE SOTO—DE LUXE SEDAN, 1937 4 door with radio, heater, trunk, de luxe equipment, etc.; luxurious black finish; this attractive car is in new car cond. inside and out; bargain at only $415. STUDEBAKER LOT, 4656 MADISON.

DE SOTO—'38, de lux cpe., 5 wh. tires radio, htr., priv. pty.; reas. Days, Div. 1061

DODGE—1939 luxury line de luxe cpe., $695. Dodge-Ply. Dealer. 4628 W. Washington.

DODGE—1937 5-pass. sedan...............$375 DODGE DEALER. 5719 BROADWAY.

USED AUTOMOBILES FOR SALE.

M-U-R-P-H-Y DODGE DEALER

1914—Dependability—1939

2720 N. Cicero

'37 PLYM.—4 d. sed., trk., del. ht., rad.	$375
'35 TERRAPLANE—6 cyl. 4 dr. sed...	195
'37 CHRY.—6 cyl. 4 d. sed., trk., r., h.	395
'39 FORD—De l. sedan; like new.....	545
'37 PONTIAC—De l. sed.; trk., htr...	395
'34 DODGE—De l. 4 dr. sed., radio....	125
'37 BUICK—De l. 4 door sedan., trk..	475
'36 PACKARD—"120" del. 4 dr. sedan	395
'36 PONTIAC—6 cylinder sedan.......	295
'37 DODGE—De l. 4 dr. sed., trk., r., h.	345
'39 PLYM.—Sedan, de luxe htr., trunk	575
'38 BUICK—Small 40 sed., trk., radio.	645
'36 PLYM.—De l sed. trk., rad., htr.	245

Lowest Prices Now!

'37 CHEV. sed.	$325	'38 DODGE sed	$445
'36 HUD. 6 sed.	295	'36 PLYM. cpe...	295
'39 CHEV. sed.	665	'37 TERRA. sed.	375
'37 DE SO. sed.	395	'38 CHEV. cpe...	445
'30 FORD sed..	60	'36 PONT. 6 cpe.	295
'29 FORD sed..	45	'32 STUDE sed.	75

65 Others, All Priced Low
YOUR CAR OR 10% DOWN.

2720 N. Cicero

Open Evenings Until 10.

Broadway Buick

BUICK '39 7 p. limo.; br. new; big disct.	
CHEV. '37 Master trunk sedan........	$375
BUICK '38-47 4 door sedan...........	595
DE SOTO '37 custom trunk sedan....	395
BUICK '37-46 de luxe coupe..........	495
FORD '38-85 trunk sedan	425
BUICK '36-67 trunk sedan	375
PACKARD '36-120 4 dr. trk. sedan...	365
NASH '39 LAFAYETTE 4 dr. sedan..	695
PONTIAC '36 de luxe 4 dr. trk. sed..	325
LA SALLE '37 4 door trunk sedan...	495
BUICK '37 Roadmaster 4 dr. trk. sed..	575

25 YEARS YOUR BUICK DEALER.

5701 BROADWAY

Lincoln Park Buick

'39 Buick 41 sed.; radio..	$795
'38 Buick 40 ser. 5 p. sed.	635
'37 Olds 6 4 d. trk. sd., r.	525
'38 Dodge De L. cpe.; rd.	465
'37 Buick 41 4 d. trk. sd.	545
'36 Chev. Twn. sd.; rad.	295
'38 Ford 5 pass. sed........	425
'36 Ford tudor trk. sed...	220
'35 Chev. 2 dr. twn. sd.	175

OPEN EVES. AND SUNDAYS.

750 Diversey-pkwy.

COR. HALSTED. BIT. 0970.

FORD—'38 Convertible Cabriolet ..$145 dn.
Plymouth '36 Cabriolet; radio, htr.$95 dn.
Chevrolet '38 Master Coupe.........$110 dn.
GLENN E HOLMES,
30 W. LAKE-ST. RAN. 7171.

DODGE 1937, $395

4 door 5 pass. touring sedan, built-in trunk, radio, heater, defrosters, orig. finish. Will pass for brand new. Sac. for $395. Your car down, bal. 2 years. Open eves.

3939 WASHINGTON

DODGE '39, $685

Latest 4 dr. tour. sed.; built-in trunk, dual equip., radio, heater, defrosters, etc. Driven carefully. Like new. Terms to suit.

3940 GRAND

DODGE—1938 TRUNK SEDAN. $490.
An original clean, low mileage car that has always been under our service dept. care; and is like brand new. $490 FULL PRICE. FELZ—DIRECT DODGE DEALER. 1132 DIVERSEY-BLVD.

Dodge '39 Tour. Sedan.

$695

PACKARD-EVANSTON,
1735 E. RAILROAD-AV. HOL. 2121.

DODGE '38 TRK. SEDAN

This beau. black Dodge touring sedan is perfect in appearance and mechanically; radio, heater, de luxe equip.; this car will give you new car value at only.... $545 PACKARD DLR., 6101 N. WESTERN.

Dodge '38 De L. Sd., $565

5 pass. 4 door, built-in trk., radio, heater, defrosters, clock; beautiful black finish. Your car down, 2 years to pay.
USED FORD EXCHANGE.
2755 W. MADISON-STREET.

DODGE—1936 DE LUXE SEDAN, 4 door with heater, trunk, de luxe equipmt., etc. Gleaming black. It's in splendid shape inside and out, and the motor runs smoothly and quietly. Bargain sale price of $295 STUDEBAKER LOT, 4656 MADISON.

Dodge'37DeL.5P.Tk.Sd., $395

Radio, htr.; new car cond. throughout. Only $45 down, $12.45 semi-monthly. DODGE DEALER, 2515 MILWAUKEE.

DODGE—'38 5 PASS. SEDAN. ONLY $485.
KROLL DODGE. 7215 S. HALSTED.

DODGE—1939 SEDAN ....$675 4 door; immac. Outstanding barg.; terms. COOK COUNTY FINANCE. 1340 W. 63d.

DODGE—Business coupe; late '37 de l.; radio, heater, fog lights. Looks, runs like new. Driven very little; $375. Pros. 0143.

DODGE—'36 4 dr. sed.; heater and extras; very low mileage. Must sac. Irving 9090.

DODGE—'39 de l. 4 dr. trk. sed.; 6 of them; $645-$775; all been private. Dor. 8562.

DODGE—'39 4 door trunk sed.; radio; htr.; like new. $675; tms. DAVIES, 2209 S. Mich.

DODGE—1935 4 dr. sedan; heater; exc. condition; $225; private. Ind. 2371.

DODGE—1937 7 passenger sedan, perfect. O'ROURKE. 2243 S. MICHIGAN.

FORDS-FORDS-FORDS

1938, 1937, 1936.

'38-85 de luxe fordor trunk, heater....$465
'37-85 de luxe tudor trunk, heater.... 295
'36-85 de luxe tudor sedan, heater.... 225
WE TRADE. UP OR DOWN.
FORD-MERCURY-ZEPHYR DEALER.
Stallworth, 7400-16 Stony Is.

FORDS — — — FORDS — — — FORDS.

Attention Buyers!

If you're looking FOR BARGAINS WE HAVE 'EM!

Save! Save! Save!

J. A. LAVERY. 6529 COTTAGE GROVE.

FORD '37 CONV. SEDAN.

De luxe; built-in trunk, white walls. Low mileage; it's a bargain.

RAY TENNES MOTOR CO.
2451 N. Sacramento.

Ford '38-85 Bus. Coupe.

Radio, heater, white wall tires.........$395
La Salle-Erie Motors, Inc.,
661 N. LA SALLE-ST.

FORD, 1939.

De luxe tudor sedan; heater and white wall tires; very low mileage; cleanest used car we ever had in stock. Priced to sell at a real bargain. See this one. Brough De Soto. 7430 Stony Island.

Ford '36 Conv. Sedan, $385.

Beau. green 4 dr. 5 pass. convertible sedan; radio; heater and all de luxe equipmt. Positively like brand new; guar. SNOW BROS., Ford-Mercury-Lincoln. 1027 SOUTH-BLVD., OAK PARK.

FORDS—ALL MODELS

AND TYPES—AT BARGAIN PRICES.
LAWDER, 6900 Vincennes.

FORD—'38 60 tudor sedan...............$395
'37 Ford 60 tudor sedan...............$295
'36s, '35s, '34s—All models.
MORTON'S. 2825 SHEFFIELD.

FORD—'38 DE LUXE......................$325 4 dr. sed.; radio, heater, impaired front. McCARRON FORD. 1132 N. DAMEN.

FORD—1935 SEDAN DE LUXE.........$175 WARNER PONTIAC SALES, 958 DIVERSEY, CORNER SHEFFIELD.

FORD—1937 conv. cpe., and 1937 Ford phaeton; private party. Phone Village 7823.

FORD—V8 coupe, 1934; for sale cheap. Private party. 706 W. Harrison.

FORD—1933 TUDOR DE LUXE SEDAN; GD. cond.; priv. party; best offer. Pens. 4171.

FORD—'37 conv. club coupe; extras; except. clean. Ben T. Wright. 1101 N. Clark.

FORD—1939 conv. sedan; white wall tires, heater; exc. cond. Private party. Roc. 5836.

FORD—Coach, '33, good cond.; private party. Must sell. $100. Radcliffe 3468.

USED AUTOMOBILES FOR SALE.

PETERSEN CHEVROLET

(Established 1912.)

24th-Michigan

'39 CHEV. De Luxe Sedan...............	$595
'37 PLYMOUTH De Luxe Tour. Sed..	365
'37 FORD 4 dr. Sport Sedan..........	235
'37 CHEV. Touring Sedan; like new..	345
'38 CHEVROLET De Luxe Sedan......	465
'38 CHEVROLET Master 85 Sedan....	395
'38 CHEVROLET Master Sport Coupe	395
'37 NASH Amb. De L. Sed.; radio, htr.	495
'36 CHEVROLET De Luxe Town......	275
'37 PONTAC 6 De Luxe Coupe........	385
'37 DE SOTO De Luxe 4 dr. Trk. Sed.	375
'36 BUICK Special Touring Sedan......	360
'36 PONTIAC 6 cyl. Sedan............	295
'35 PONTIAC 6 4-dr. Sport Sedan....	265
'37 WILLYS 4 dr. Touring Sedan......	245
'38 PONTIAC 6 De Luxe Sedan.......	565
'36 FORD Conv. Sport Sedan..........	285
'36 OLDS. 6 De Luxe 4 dr. Trk. Sed..	335
'32 CHRYSLER 6 cyl. Sport Coupe....	85
'33 CHEV. De Luxe 4 dr. Sedan.......	160

TERMS AS LOW AS $5 DOWN.
12 TO 24 MONTHS TO PAY.
YOUR OLD CAR IN TRADE.

PETERSEN CHEVROLET
24th-Michigan

EMIL DENEMARK

'38-65 Cad 4 dr. trk. sed.; rdo., 6 w.	$1,195
'37-85 Cad. 7 Imp. sed.; rdo., 6 w...	1,095
'38-81 Buick 4 dr. tk. sed.; rdo., 6 w.	825
'38-41 Buick 4 dr. tk. sed.; rdo., htr.	745
'38-47 Buick 4 d. 5 p. sed.; htr., rdo..	695
'38-48 Buick 2 dr. tk. sed.; rdo., 6 w.	695
'37-90L Buick 7 p. limo.; rdo., 6 w.	695
'37-90 Buick 7 p. trg. sed.; rado., 6 w.	645
'37-41 Buick 4 dr. tk. sed.; htr., rdo.	545
'38 Chev. 4 dr. trk. sed.; htr., rod...	545
'37 Chev. 2 pass. coupe; htr., rdo....	395
'38 La Salle 4 dr. trk. sed.; htr., rdo.	795
'37 La Salle 4 dr. trk. sed.; htr., rdo.	645
'37 La Salle 2-4 coupe; htr., rdo.....	595
'38 Pontiac 4 dr. trk. sed.; htr. rdo.	695

3910 OGDEN-AV.

Western Devon Buick

'39 Buick 41 tr. sed., htr.	$795
'38 Buick 41 sd., rad., ht.	695
'37 Buick 90, 7 pass. sed.	695
'37 Buick 61 sed., rd., ht.	595
'35 Buick 41 sed., radio..	275
'37 Pontiac sed., rad., ht.	445
'37 La Salle 2 dr. tr. sed.	545
'37 Chrysler sd., overdr.	445
'35 Chev. rdstr.	145

OPEN EVENINGS AND SUNDAY.

6100 N. Western

FORD '37. TOUR. SEDAN.

Heater, radio; real value at..........$260

FORD '38 CONV. SEDAN.

De luxe rumble seat. Special.....$475
AUTH. DE SOTO-PLYMOUTH DLR.

3520 ARCHER

HUDSON 1935

4 door sedan; TODAY'S SPECIAL.

$195

Packard-South Shore

1441 E. 75th-st. Mid. 7272.

Hudson '34 Sedan, $145

5 pass. de luxe sedan; built-in trunk. Your car down; 2 years to pay.
USED FORD EXCHANGE.
2755 W. MADISON-STREET.

Hudson 6 '38 Coupe, $395.

Special steering wheel; radio, heater, defrosters; dual equipment; like new. Your car down 2 years to pay. Independent Finance, 2700 Madison.

HUDSON—1936 conv. coupe, radio, heater. $295 $50 d Kelly Hudson 940 N. Clark

---

HUPP '38, $550.

4 door trunk sedan; beautiful finish.

2235 S. MICHIGAN.

LA SALLE '39, $995

4 door trunk sedan, push button radio, heater and defrosters.
YOUR CAR DOWN. OPEN EVES.

3535 N. ASHLAND

NEAR ADDISON-ST. WEL. 0311.

LA SALLES—OCT. CLOSEOUTS.
'37 sport sedan; radio, heater, $565.
'36 sport sedan; radio, heater, $395.
MR. DEMPSTER. 1132 DIVERSEY-BLVD.

LA SALLE—1933 5 p. sed.; all equip.; perf. cond. $185. Address X D 567, Tribune.

LA SALLE—'39 sedan; radio, heater, wh. w. tires. $895. O'Rourke. 2243 S. Michigan.

LINCOLN-ZEPHYR '36

4 dr. sedan; radio, heater..............$295
AUTH. DE SOTO-PLYMOUTH DLR.

3520 ARCHER

LINCOLN Zephyr—1939 4 door 6 pass. sedan. Special upholstering, radio, heater, white wall tires, etc. Executive's car. Save $500 from original delivered cost. STALLWORTH. 7400 STONY ISLAND.

LINCOLN-ZEPH.—'36 4 dr. sed.; heater, rad. $285 cash; private. 7072 N. Wolcott. 2d.

LINC. ZEPHYR—'39 conv. coupe, overdrive; rad., htr. O'Rourke. 2243 S. Michigan.

MERCURYS—1939

YOUR CHOICE—$745
4 Door De Luxe Sedan.
2 Dr. De Luxe Sedan Coupe.

WEST SIDE BUICK

4666 WASHINGTON-BLVD.

'39 MERCURY SEDAN

Popular 4 dr. model, white walls, large Motorola radio, driven personally by the dealer for very few thousand miles as an extra car; has never been registered; will readily pass for new; cost $1,143; best Mercury value in city; $795.

Montgomery Ford Motors.
WHERE PRICE AND QUALITY MEET.
2300 MADISON-ST.
MONROE 5900. OPEN EVES. AND SUN.

MERCURY 1939

Popular coupe-sedan; radio, clock, fan defroster; low mileage; practically new.

$795

Packard-South Shore

1441 E. 75th-st. Mid. 7272.

MERCURY—1939 5 pass. conv. coupe; heater, black top, white wall tires, red leather upholstering; low mileage; $825.
WE TRADE. UP OR DOWN.
STALLWORTH. 7400 STONY ISLAND.

MERCURY—'39 sedan; radio, heater, w. w. tires $695. O'Rourke. 2243 S. Michigan-av.

NASH 1939, $695

AMBASSADOR

Custom de luxe 4 door 5 pass. tour. sedan; built-in trunk, radio, heater, defroster, air conditioned, vacuum shift, electric clock, flexible steering wheel, blast horns; like new; a beauty. See it for $695. Your car down, bal. 2 years. Open eves.

3939 WASHINGTON

Nash-Laf. 1938, $495

5 pass. 4 door sedan de luxe; built-in trunk, radio and heater. Only ....$495 Your car down; 2 years to pay.
USED FORD EXCHANGE.
2755 W. MADISON-STREET.

NASH—'32 COUPE, R. S. CLEAN. $85. $5 down. Kelly Hudson, 940 N. Clark.

Olds 6 1938, $495

Coupe de luxe; radio, heater. Beautiful black finish; like new. Only ....$495 Your car down; 2 years to pay.
USED FORD EXCHANGE.
2755 W. MADISON-STREET.

OLDS '37 8 SEDAN, $495

Custom 4 dr. trk. Radio, htr. Dual equip.
La Salle-Erie Motors, Inc.,
661 N. LA SALLE-ST.

Olds '38-6 Tour. 2 Dr. Sedan.

Radio, heater, white wall tires; very low mileage. Special today, $625.

HILL MOTORS-PACKARD.
640 MADISON. OAK PARK.

OLDS—'36 6 cyl. trunk sedan; radio, heater; excel. cond; $345. Greenleaf 8000. CHEV. DLR., 1111 Chicago-av., Evanston.

OLDS.—'36 4 dr. sed.; blt.-in trk.; radio, htr.; $275. Bennett Pontiac, 1117 N. Clark.

USED AUTOMOBILES FOR SALE.

House of Quality

'39 Buick conv. opera coupe..........	$895
'38 Buick 7 p. sed.; s. m., radio, htr.	895
'37 Buick 7 p. sed.; s. m.; black......	595
'37 Buick 81 4 dr. s.; trk., r., s. m....	495
'36 Buick 7 p. sed., rad., htr., s. m.....	435
'36 Buick opera cpe.; radio, htr., s. m.	365
'37 Cadillac tour. sed.; trk., rad., htr.	595
'35 Cadillac 7 p. sed.; s. m., rad., htr.	395
'34 Cadillac 7 p. sed.; blk.; A-1 cond..	295
'36 Chev. Mast. 4 d. sed.; knee act.; r.	315
'36 Chev. bus. coupe; de l.; knee act.	245
'36 De Soto airflow sed.; radio, htr....	395
'34 De Soto airflow sed.; radio, htr.	225
'35 Dodge bus. cpe.; perfect condition.	225
'37 Ford 2 dr. sedan; trunk...........	245
'35 Ford sedan; like new..............	165
'35 Graham superchg. 4 dr. sed.; rad.	225
'36 Hudson 4 dr. sed.; radio, heater..	295
'35 Hupp 4 dr. sedan; radio, heater..	295
'37 La Salle conv. cpe.; radio, heater..	595
'38 La Salle 5 pass. club cpe.; radio..	595
'37 La Salle trg. sd.; side m., rad., htr.	525
'33 Lincoln 7 pass. sed.; white walls..	245
'37 Nash Special 4 dr. sed.; rad., htr..	475
'36 Olds 4 dr. trunk sedan............	325
'35 Olds 4 dr. sedan; side mounts......	195
'34 Olds 6 sport cpe.; A-1 cond........	165
'38 Packard 12 cyl. 7 p., chauf. driv..	1650
'37 Packard sup. 8 sed.; trk., rad., h.	595
'37 Packard 120 4 dr. trk. sed.; r., h..	495
'36 Packard 120 sed.; rad., htr......	365
'37 Plymouth trk. sed.; rad., htr......	325
'35 Pontiac 4 dr. sedan, trunk........	195
'36 Plymouth 2 dr. trunk sed.; radio..	245
'35 Terraplane 6 sed.; radio, heater..	225
'37 Willys 4 dr. de luxe sedan.........	235

All cars reconditioned and guaranteed.

2246 S. MICHIGAN

Open Evenings. Cal. 4437.

NO MONEY DOWN or Small Down Payment

12-20 MONTHS TO PAY.
IF YOU HAVE A JOB.
90 day guar.; 7 day driving trial.

'32 Buick sed..	$ 95	'35 Olds. 8 sed..	$295
'32 Pontiac sed.	95	'31 Dodge sedan.	65
'33 Dodge4d.sed	155	'30 Chev. sedan..	45
'35 Ford sedan.	165	'36 Dodge sedan..	325
'31 Ford tudor.	65	'37 Chev. d. l. sed.	375
'31 Ford 4dr.sed	75	'34 Olds. trk. sed.	95
'31 Ford coupe.	65	'31 Chev. con. cp.	75
'36 Olds.6tk.sed.	295	'35 Chev. d. l. sd.	195
'34 Ford4dr.sed.	115	'35 Plym. coupe.	225

MANY OTHERS TO SELECT FROM.

Grand Auto Finance Corp.,

3940 GRAND

Spaulding 3940. Open eves., Sunday.

---

10 BARGAINS 10

'29 CHEV. sedan............	$29
'31 CHRYSLER r. s. coupe.	29
'30 CHEV. sedan	39
'30 PONTIAC coach	39
'31 REO sedan	49
'32 DODGE sedan	49
'31 OLDS. sedan	59
'31 PONTIAC sedan	59
'32 CHEV. sedan	79
'33 FORD V8 tudor	89

M. J. LANAHAN, INC.
2522 & 2542 Michigan.

DEALERS, ATTENTION!

100 USED CARS AT WHOLESALE.
Chevrolets, Plymouths, Dodges, Buicks, Fords, Chryslers, various other makes and models, from 1931 to 1938; lowest prices. MURPHY DODGE DLR., 2720 N. Cicero.

OLDS 1939, $645

De luxe 5 pass. built-in trunk sedan, radio, heater, defroster, blast horns, flexible steering whl.; like new; sac. for $645, and 1938 4 door 5 pass. tour. sedan, built-in trunk, radio, htr., defrost.; sacr. for $545, and '36 5 pass. sedan, trunk comp., de luxe equipt., htr.; will pass for new; sac. $295. Your car down, bal. 2 years. Open eves.

3939 WASHINGTON

Olds '38-"6" Bus. Coupe.

RADIO AND HEATER.

$495

PACKARD-EVANSTON,
1735 E. RAILROAD-AV. HOL. 2121.

PACKARD '39 SUPER

See this beautiful Packard on the 127 whl. b. This car equipped with Packard overdrive, push-button radio, heater, defroster, 6 wheels, sidemounts. This fine motor car sold for $2,420 new several months ago. Will sell now for $1,195. Your old car in trade, balance to 24 months at 6% discount rate.
WALTON FINANCE CORP.

2221-29 MICHIGAN

Packard 1938, $645

Latest de luxe 4 dr. 5 pass. touring sed. Built-in trunk, radio, heater, defroster, flexible steering wheel, blast horns; original finish; like brand new. Sacrifice for $645. Your car down, bal. 2 years. Open eves.

3939 WASHINGTON

PACKARD 1937

Model 1207 twin club sedan; white wall tires, radio, heater, clock. Like new.

$825

Packard-South Shore

1441 E. 75th-st. Mid. 7272.

Packard '38-'120' Tour. Sed.

RADIO AND HEATER. LIKE NEW.

$745

PACKARD-EVANSTON,
1735 E. RAILROAD-AV. HOL. 2121.

PACKARD SUPER DE LUXE, $570.
Not the 120, but the $3,000 de luxe 5 pass. trunk sedan; last '37; radio, heater, oversize tires, original low mileage.
Car like brand new.
MR. HENRY. 1132 DIVERSEY-BLVD.

Packard '37 Sedan, $625

Series 1501 Super 8 Touring Sedan. Trk., white wall tires. Prac. new. Will sacrifice. $625 dn., 20 months to pay.

2317 MICHIGAN

PACK.—"6"—'37, $385

De luxe built-in trunk sedan; htr., radio dual equipment; $75 down, bal. 18 months

Pack'd, 6120 S. Western

PACKARD—'39—$785.

6 cylinder 4 door trunk sedan.

2235 S. MICHIGAN.

PACKARD—1932 CLUB SEDAN ....$195 Small series; looks and runs like new. MICHAEL MOTORS. 7405 Stony Island.

PACKARD—'36 club sedan; radio, htr. $50 down. Kelly Hudson, 940 N. Clark.

PACKARD—'38 sedan; 6 cyl., radio, heater; exc. cond. Sacrifice. Whitehall 8038.

PLYM. '38, $395

De luxe built-in trunk sedan; htr., radio, dual equipment, $75 down, bal. 18 months.

Burke, 65th-S. Western

PLYM. '37 SEDAN, $325

4 dr.; trk. compt., htr., dual eqpt. Guar.
La Salle-Erie Motors, Inc.,
661 N. LA SALLE-ST.

Plymouth 7 P. Sedan, $250.

Latest '35 de luxe model; mohair upholstery; was privately owned; terms.

1350 N. PULASKI-RD.

Plym. 1936 Sedan, $285

5 pass. de luxe 2 dr.; built-in trk., heater. Also 5 pass. 4 dr. sed; radio, htr.; bargain. Your car down, 2 years to pay. Independent Finance Corp., 2700 Madison.

'39 Plym. Trk. Sed., $565.

Practically new; very low mileage. '39 LICENSE Free. $95 dn., $12.45 semi-mo. Including insurance and low financing. DODGE DEALER, 2524 MILWAUKEE.

PLYMOUTH—1938 SEDAN, 2 door, in sparkling black. Actually, this car looks and runs as though it had never been off the showroom floor. An unusually fine value at our special price of $425. STUDEBAKER BRANCH, 3822 LAWRENCE.

PLYMOUTH—'33 business coupe........$135 '37 PLYMOUTH business coupe......$345 ORVILLE'S. 6035 BROADWAY.

PLYMOUTH—'34 P. E. model del. sedan; fully equipped; exc. cond.; private party; must sac.; tms. 3717 N Sawyer. Key. 5315.

PLY.—'38 De luxe 4 dr. trk. r. & h.; gd. tir. Own. bedridden. Must sell imm. Buc. 8900.

PLYMOUTH—1937 SEDAN..................$395 DODGE DEALER, 1019 Davis-st., Evanston.

PLYMOUTH—'33 conv. coupe; clean car; new top, etc.; barg. Wright, 1101 N. Clark-st.

PLYMOUTH—'39 4 dr. de l. sedan; almost new; been private. Terms. Dorchester 8562

PLYMOUTH—'35 4 dr. de l. sed.; rad.; heat.; gd. tires; A-1 cond.; $275; priv. Pal. 0148

PLYMOUTH—'39 4 dr. sedan; htr., rad. $625 Dodge-Plym. Dealer. 4628 West Washington.

PLYMOUTH—'36 4 dr. de l. sed.; rad., htr.; $265. Capitol Plym. Dlr., 8031 S. Halsted.

USED AUTOMOBILES FOR SALE.

Honestly Advertised

CLEARANCE SALE THIS WEEK ONLY.

'39 Ply. de luxe coupe................	$525
'38 De Soto 4-dr. custom sedan........	525
'38 Ply. 5-pass. trunk sed.; heater...	450
'38 Chev. master town sedan...........	450
'37 De Soto 4-dr. de l. trnk. sed.; r. h.	365
'37 Ply. de luxe trunk sedan..........	375
'37 Ply. de luxe coupe................	360
'37 Chev. master town sedan...........	360
'37 Chrysler 4-dr. trunk sed.; r., h...	375
'36 De Soto 4-dr. trunk sed.; r., h..	325
'36 Ply. 4-dr. de luxe sed.; heater....	265
'35 Ply. 2-dr. sedan; heater...........	175
'34 Ply. 4-dr. de luxe sedan..........	165
'37 Ford sedan; htr., trunk comp.....	275
'36 Ford trunk sedan; heater.........	225
'35 Ford 5-pass. sedan................	150
'33 Plymouth 4-dr. sedan..............	125
'34 Ford sedan	45
'32 Ford fordor sedan.................	45
'29 Pontiac 4-dr. sedan...............	25

100 MORE. ALL MODELS.
$10 DOWN. UP TO 24 MOS. ON BAL.

Sunnyside Auto Co.

Auth. De Soto-Plymouth Dealer.
4511 N. LINCOLN-AV.
4428 N. WESTERN-AV.

CADILLAC

Quality Cars. Lower Prices.

'37 La Salle 4 d. trk. sed.	$595
'37 La Salle conv. sedan	625
'38 Pack. 1601 tour. sed.	695
'37 Buick 81 4 dr. tr. sed.	495
'36 Cad. 75 Fltwd. sedan	595
'36 Cad. 85 Imp. limo.....	575
'38 Buick 67 4 dr. sedan.	695
'36 Pack. 1401 club sed..	395
'36 Cord 5 pass. sedan....	495
'39 De Soto de l. 4 d. sed.	750
'38 Plym. bus. coupe......	465

SOME HAVE RADIOS AND HEATERS.
TERMS. TRADE.

CADILLAC
2258 MICHIGAN.
CALUMET 4185. OPEN EVES.

NO DOWN PAYMENT.

OR JUST YOUR CAR DOWN IF YOU HAVE A JOB.
1939 STATE LICENSE FREE.

'35 Chev. sed..	$195	'33 Plym. sedan.	$145
'31 Ford sedan	65	'35 Pont. sedan..	245
'36 Plym. sedan.	295	'34 Plym. sedan.	195
'34 Chev. sedan	145	'35 Plym. sedan ..	225

50 OTHERS—LATE MODELS TO CHOOSE FROM. TERMS OR TRADE. ALWAYS OPEN.
2810 W. MADISON-ST.

OWN YOUR OWN CAR.

$2 a Week.
30 CARS TO CHOOSE FROM.
$19 to $50 Full Price.
Newberry, 1025 N. Clark.

PLYM. 1939, $575

4 door 5 pass. touring sedan; built-in trunk, mohair uphol., de luxe equip.; tires and orig. finish like new. See it for $575. Your car down, bal. 2 years. Open eves.

3939 WASHINGTON

PLYMOUTH 1935

4 door sedan; TODAY'S SPECIAL.

$195

Packard-South Shore

1441 E. 75th-st. Mid. 7272.

Plym. 1939 Touring Sedan.

RADIO, HEATER. VERY LOW MILEAGE.

$595

PACKARD-EVANSTON,
1735 E. RAILROAD-AV. HOL. 2121.

'39—PLYMOUTHS—'39

EXECUTIVES' CARS AND DEMOS.
ALSO
Dodge Demos.—Big Savings.
DODGE—BENDER-RIEGER, INC.—PLYM.

933 WASHINGTON-BL.

Pontiac 1939, $595

Latest 5 p. tour. sed.; rad., htr., defrost. Orig. finish, uphol.; tires excel.; car driven very little; will pass for new. Sac. $595. Your car down, bal. 2 years. Open eves.

3939 WASHINGTON

Pontiac '38-"6" Bus. Coupe.

RADIO AND HEATER.

$495

PACKARD-EVANSTON,
1735 E. RAILROAD-AV. HOL. 2121.

PONTIAC—1936 6 cyl. 4 door sedan; radio, trunk, exceptionally clean..........$325 STALLWORTH. 7400 STONY ISLAND.

PONTIAC—'37, 6, 2 dr., de luxe equip., rad., htr.; orig. owner. Barg. quick sale. At Shell Station, 6332 Stony Island.

PONTIACS—Brand new 1939s—Big discount. BENNETT PONTIAC 1117 N. CLARK.

PONTIAC—1937 SEDAN; TRUNK......$395 PONTIAC DEALER. 7727 S. ASHLAND.

PONTIAC—1935 4 door sedan; immaculate. $245. S. & M. Auto Sales, 7333 S. Halsted.

STUDE. '39 8, $695

4 door President trunk sedan with all the new business on it.

STUDE. '38-6 SED., $445.

Commander 4 door trunk sedan. Both cars fresh and ready to go.
YOUR CAR DOWN. OPEN EVES.

3535 N. ASHLAND

NEAR ADDISON. WEL. 0311.

'39—Studebakers—'39

Brand new Commander sedans and 2 door Champions. Also slightly used Champions, Commanders and Presidents, all models.

BIG SAVINGS!

Larson Motor Sales

Auth. Stude. Dealer, 5924 N. Western.

STUDEBAKER — 1937 DICTATOR SEDAN. Smart Glacier Park gray finish; has heater, etc.; every detail of this luxurious car is in wonderful shape; you'll be proud to own it at the rock bottom price of $395. STUDEBAKER BRANCH, 1836 RIDGE, EVANSTON.

STUDE.—'39 COMMANDER TRUNK SED. Overdrive, Climatizer; rare buy at $745.
LARSON MOTOR SALES
Auth. Stude. Dealer, 5924 N. Western.

TERRAPLANE—Late '37 5 PASS. SED. You'd call it new $335; ALSO late '35 tour. trk. sed. perfect cond., $195. tms DAVIES. 2209 S. Michigan-av.

TERRAPLANE—'37 5 p sed., clean, $345 $50 down. Kelly Hudson 940 N. Clark.

TERRAPLANE—1936 coupe; A-1 cond.; priv. pty. 6953 Merrill. Plaza 1816 eves.

WILLYS—1938 de luxe 4 door sedan; A-1 thruout; $345. Also '37 4 dr. de l. sed.; radio, etc.; $265. terms. 7140 S. Halsted.

WILLYS—1938 4 dr. de luxe sedan, $295 or best offer; arrange terms. Roc. 8655

MOTORCYCLES AND BICYCLES.

DISPOSAL of trade-in, repossessed and recond. bicycles; terms. Open eves. till 8. Sun. 1 p. m. Warehouse 1339 S. Cicero

BICYCLES bought at police auction; recond.; all makes, sizes. 4524 Madison Open Sun.

NEW and used bicycles, tricycles, baby and doll buggies. 3515 Lawrence-av. Open ev.

SAC. genuine B. S. A. racing bike, pri. party. Very reasonable. Phone Bay. 8455.

AUTOMOBILE HOUSE TRAILERS.

For Sale.

$100 Dn., '40 Trailer Home.

BALANCE LIKE RENT. EVES. AND SUN. CHICAGO TR., 2441 S. Michigan. Cal. 6100.

SCHULT INDIAN CHICAGO—New and used; 2 rm. effects, $100-$1,000; sm. down payments; bal. like rent; we finance all sales. 7424 Stony Isl. Dor. 5000. Op. eves.-Sun

AUTOS, TRUCKS TO RENT.

NEW Chevrolet passenger car — Chevrolet G. M. C. panel or stake trucks. ½ to 3 tons. Rent without driver by day week year. Low rates DELaware 7272

RENT A truck by hour, day, week, year; ½ to 2 ton panel; stake bodies without driver; low rates. Harrison 4806.

AUTO CREDITS.

$366 CREDIT on 1940 Pontiac—Sal. Held by Community Mtrs., 2521 Mich. Por. 8037.

AUTO TIRES.

NEW U. S. Royal 2ds—Save to 50% BERLIN TIRE CO., 1400 S. Michigan-av.

MOTOR TRUCKS.

For Sale.

"RUBY HAS THE TRUCKS"

'36 Ford 131 w. b.—C & C duals......	$195
'36 Chev. 131 w. b.—C & C duals.....	195
'36 Chev. ½ ton panel. Spec. body...	245
'37 Ford sedan delivery	295
'34 Chev. 1½ ton panel	175
'30 Reo 3 ton C & C duals	115

Many other makes and models.

RUBY CHEVROLET, INC.,
7158 STONY ISLAND. DOR. 2300.

Better Trucks at S'west

'36 Chev. 157 duals. 3 yard hyd. body. Will sell body separate.
49 other trucks, all makes.
Sed., deliv., ½ T. and 1½ T. panels, C. & Ch.

Southwest Chevrolet, Inc.,
9220 S. ASHLAND. CED. 3500.

TRUCK BARGAINS.

'34 G.M.C., T18A, c. and ch., spec. clos. body.
'35 G.M.C., T18B, c. and ch., spec. clos. body.
'36 G.M.C., T14A, cab and chassis only.
'35 Chev. 157in. w.b., c. and ch., spec. clos. body.
'36 Ford sedan delivery.
'37 Ford c. and ch. spec. closed body.
9 WEST KINZIE-STREET.

Chev. 1938 ½ Ton Panel.

Like new thruout. Sacr. for $445, terms.

933 WASHINGTON-BLVD.

B. & W. SPECIALS.

30 Stakes, Dumps, Panels.
B. & W. FORD. 907 W. 35TH-ST.

1940 INTERNATIONAL cab. o. eng. D 300, 1940 D30—'39 DS—'38 D 30 International. International, Chev., Fords, G. M. C. All models. 140 S. Western-av. See. 8300. Perfect Mtrs. 1230 S. Ashland. Can. 9767.

DODGE—1937 ¾ TON PANEL. Call Virginia 0210. AUTOCAR TRUCKS. 1716 W. PERSHING.

AVAILABLE 6 WHEEL DUMP TRUCK. A1 mechanically; also '37 Chev. town sed. REO SALES CORP., 23d and Wabash-av.

USED TRUCKS—100 to choose from; all makes; all models. Name your price. 3148 OGDEN-AVENUE.

'34 CHEV.—1½ ton; 158 inch wheelbase, chassis and cab. $195. Briargate 7800. CHEV. DLR., 1212 Chicago-av., Evanston.

1936 DODGE—½ ton panel; excellent condition thruout. $295. Briargate 7800. CHEV. DLR., 1212 Chicago-av., Evanston.

SEE BEDFORD for a good used truck. 50 to choose from. Make offer. Terms. SALESROOM. 2647 W. CERMAK.

TANK trucks—Fuel oil; compl. eq.; other bargs. Keller, 3315 Archer. Laf. 2004.

1936 FORD dump; hydraulic hoist; in very good cond.; reasonable. 1215 W. 74th-pl.

LATE model International 157" w. b. pickup truck; cheap. Apply 10 E. 70th-street.

FORD '33 1½ T. stake body; new motor; A-1 mech.; $210; private. 6528 S. Ashland.

FORD—1938 2 ton stake body, like new. $425. 856 Fulton-st. Mon. 5420.

TRUCK—Like new; with sleeper cab; 2 ton. Private Party; at once. Triangle 4715.

SEE US BEFORE YOU BUY A TRUCK. Gen. Mtrs. Truck, 1700 W. Pershing-road.

'32 FORD—½ t. pickup, only $65. Bri. 7800. CHEV. DLR., 1212 Chicago-av., Evanston.

FORD—'37 SEDAN DELIVERY........$275 C. ZEPP, 2950 Lawrence. Jun. 8310

'38 CHEV.—½ ton pickup, $365. Bri. 7800. CHEV. DLR., 1212 Chicago-av., Evanston.

PRICED TO SELL — 7 trucks; all makes. FEDERAL LE MOON, 849 N. KEDZIE-AV.

FORD—V-8 1937 1½ ton hydraulic dump truck; pr., $295; gd. condition. Mid. 1867.

FORDS—10 1933 ½-ton panels; stand. drive type. Perf. cond. 6052 S. State-street.

MODEL A—1½ ton stake for sale cheap; A1 cond.; cash; priv. Fitzs. Arm. 6551.

Truck Trailers.

MAN TO BUY TRACTOR. Short haul with cont. Midway Transit Co., 2029 W. Hubbard.

MAN—To buy tractor or trailer; short haul. App. $200 wk. 2 yr. cont. 2512 Archer.

Wanted.

WE HAVE 20 good jobs for men who own or are able to buy tractors. Late models with sleeper cabs required. Yearly contract. Full co-operation. Apply between 9 and 5 p. m. only, or write to Monark Motor Freight System. 2299 S. Lumber-street

GROSS APROX. $1,300 MO. HAULING stock yards refrig. products., 2 yr. contract. Steady wrk., return load. See us for units. Terms. Car as part payment. Commercial. 700 W. Root. Yards 7115. Open Sunday.

WANT TO RENT—2 ton truck with driver, with local I. C. C. rights; steady work. ADDRESS X D 552, TRIBUNE.

AUTOMOBILES WANTED.

READY CASH!

For autos and trucks. All makes. USED—JUNKED—BURNED—WRECKED. MARTIN'S. 2036 SOUTHPORT-AV.
CALL DIVERSEY 2772.

HIGH CASH PRICES.

Bring car and title; take home cash. ALSO 7 PASSENGERS.
2246 S. MICHIGAN.
OPEN EVES TILL 10. CAL. 4437.

$50 MORE!

For your car, '33 to '39; get all cash immediately; call today or tonight. "No waiting. Fast, Courteous Service." "We Take You Home." Kedzie Motor Sales. 6144 S. KEDZIE. GROVEHILL 0180.

CASH FOR YOUR CAR

We pay off your notes and mortgages, give you cash or another car for your equity.

Col. 2298 4707 Madison

TOP PRICE FOR YOUR CAR.

ALL MAKES AND MODELS.
2810 W. MADISON.

BIRD-SYKES CO.

36 YEARS OF HONEST DEALING. Will pay top prices for your car. Bring title, take home cash. 2215 S. Michigan.

SPOT CASH FOR YOUR CAR

Notes paid up. Phone us for prices.
2247 Michigan. Victory 1268

SPOT CASH FOR YOUR CAR

Any make. Any model.
200 MADISON, OAK PARK. EUC. 267.

PAY ALL CASH TO PRIVATE PARTY Any make car; also pay off notes. 5928 N. WESTERN. LONGBEACH 1223.

MOST CASH FOR YOUR CAR. CAN'T COME IN—WE'LL COME OUT. REGENT 0616. 7601 STONY ISLAND.

TOP PRICE QUICK for late model car. Cheaper car OR CASH for your equity. Mr. Bailey. 2718 N. Cicero, Berk. 6600.

WE NEED USED CARS AND WILL PAY top prices for your car. Braud Motors. Auth. Dlr., 6647 S. Western.

SEE others first, but we pay highest cash for your car; ready cash today. Always open. 7140 S. HALSTED. ABERDEEN 5011.

HIGHEST CASH PRICES FOR WRECKED JUNKED CARS, TRUCKS. ARM. 3500.

WILL pay all cash for late model used car from private party. Hemlock 2054.

PRIV. party wants best lt. 2 dr. sed.; $175 to $200 cash will buy. Ste. 4288.

WE PAY $25 MORE FOR YOUR CAR. 7416 S HALSTED. RADCLIFFE 3460.

SEE US BEFORE YOU SELL. Immediate cash. 6050 N WESTERN.

HIGHEST CASH prices paid for junked, wrecked cars. 1010 S. Kedzie. Ked. 2008.

WESTERN BUYER wants 100 small cars at once. 3838 N. Western. Key. 2767. Op. eves.

MOST cash for your car. See Ben or will call. 6440 S. Western. Republic 3205.

TOP CASH—'30-'31 Fords. '32-'35 Chevs. for Mo. dlr. 8027 Cottage Grove. Rad. 0212.

JUNKS AND CARS IN ANY CONDITION—'29-'38. WILL CALL. CRAWFORD 5077.

$50 TO $1,000 CASH FOR YOUR CAR 6423 S. Western-av. Republic 6820.

CASH FOR USED CARS — 34-40 NOTES paid off. Acme. 961 W 35th. Yards 3670.

BY pri. pty.; 6 cyl. late mod. car; will trade or take over notes. Aus. 0932.

PAY CASH for clean late lite car from priv. party. 3717 N. Western. Juniper 2350.

HAVE cash for 25 cars from $10-$300. 3650 N. Western. Wellington 6457.

AUTOMOBILE LOANS.

CASH IN TEN MINUTES

ON YOUR AUTO OR TRUCK.
20 MONTHS TO PAY.
Deal Direct with Owners.
Private Consultation Rooms.

WINTER-HIRSCH

25 Years Same Location.
1842 S. MICHIGAN
CALUMET 4290.

WEST SIDE OFFICE:
4719 W. MADISON-ST.
AUSTIN 1243.

NORTH SIDE OFFICE:
6302 N. WESTERN
ROGERS PARK 6696.

UNDER STATE SUPERVISION. PLENTY OF FREE PARKING SPACE.
INLAND INVESTMENT PLAN
224 S. MICHIGAN. WABASH 2934.

AUTO BROKERS ACCEPTANCE CO., 1647 S. PULASKI-RD. CRAWFORD 1863.

HOUSEHOLD APPLIANCES.

Electric Refrigerators.

EDISON'S WAREHOUSE
Unloading sale. Must make room for 1940 models. Nothing held back.
Frigidaire M. M. $69 G. E. Porc.......$59
'39 Stewart-W. $79 '39 Gibson $77
Free delivery. Cash or terms. See. 4141.
766 W JACKSON BLVD

HOME AND APT. OWNERS ATTENTION! We have been fortunate in securing 150 Gen. Elec. refrig. Orig. price was $169.50. Our price, $37.50. Come early, make your selection. 220 W. Huron. Open Sunday.

NEW 1938-'39 floor samples, sacrificed—Electrolux refrig., new, $74; Norge ref., new, 6 cu. ft., $84; Westinghse., new, $64. Sunbeam. Op. eves., Sun. 621 W. Jackson.

300 1939 REFRIGERATORS must be sold. All makes, all sizes, way below cost. COMMONWEALTH. 775 Jackson-blvd. 9012 Commercial-av.

G. E., Frig., Kelv.; like new; full guar.; $29 up. $1 wk. Op. eves. 4237 N. Lincoln-av.

FRIGIDAIRE—$30; 5¼ cu. ft. Pri. party. After 6 p. m. Miller, 5547 Wentworth-av.

Oil Burners and Stokers.

OIL HEATER SCOOP! Fortunate purchase of 57 nationally known famous sample heaters. They have latest type pot burner; will heat 4 or 5 rooms. Made to sell for $99.50. While they last, our price..$29.95 EDISON'S, 766 W. Jackson. Seeley 4141. Cash or terms. Open Eves. and Sun.

Home Owners, Attention!

We have 18 floor samples nat. known oil heaters. Orig. price $79.50; our price $27.50. Macklam. 220 W. Huron-st. Op. Sun.

BRAND New Duo Therm. Heats 3 rms..$33
Sunflame. Heats 5 rooms...................$35
1940 Florence. 4 room size...............$35
COMMONWEALTH, 775 W. JACKSON-BL.

175 OIL HEATERS—In crates, 25-50% off. Norge, Sun Flame, Duo Therm, Florence, Rep. heaters, $19, terms. 6040 S. Halsted.

RANGE oil. 6¾c gal. 150 gal. min.; No. 3 oil 6¼c. 400 gal. min. Feldman, Har. 3000.

QUAKER oil heaters, new, $27; Lonergan, new, $20. Sunbeam. 621 W. Jackson.

NEW 1938 OIL HEATERS, $19.95. OPEN EVES. 1600 N. HALSTED.

AMERICAN Sunflame oil heater—6 room capacity; very cheap. 5409 S. Halsted.

SAVE money—Rent stokers—Link Belt, Fairbanks-Morse, and Whiting. Ph. Jun. 2502.

DUO thermo H. T. S., 4 rms., $29; save 40%. Norge, Quaker, Heatrola. 3334 N. Central.

STOKERS—All sizes, new and used. Big discount if ordered now. Hyde Park 0350.

Stoves.

UNIVERSAL gas ranges—'38 mod. Bargain prices; terms. Op. eves. 4237 N. Lincoln-av.

MAGIC CHEF gas range, table top, or Jewel. $27. Sunbeam, 621 W. Jackson.

Vacuum Cleaners.

HOOVER—Like new; headlight, all attachments. Sacrifice, terms. Free home demonstration. 1614 W. Madison, Seeley 1245.

CLEARANCE—Hundreds of standard makes. $5.95. Edison's, 766 W. Jackson. See. 4141.

Washing Machines.

EDISON'S WAREHOUSE.

Greatest Unloading Sale.
Must make room for 1940 models.
Nothing held back. Check these.

New 1939 port. washr.; limited quan.	$ 7.95
Thor de l., lge. family size. samp.	24.50
G. E. double tub de luxe. sample...	29.95
Maytag famous alum. tub. rec......	49.00
Easy spinner sample. Unheard of at	59.00

Free delivery. Cash or easy tms. See. 4141.
766 W. JACKSON-BLVD.

RENT A NEW MAYTAG—25C A WEEK. Apply rent on purchase if desired. BEFORE YOU BUY RENT AND TRY. MERRIMAC 9000. NEW SPECIAL LOW FACTORY PRICE. ALSO REPOSSESSED WASHER, $20.

LARGEST SELECTION IN TOWN—50c wk.; guar. Easy, $16; Taylor, $19; Thor, $22; ABC, $24; Maytag, $26; New washer, $29. 3931 Madison. Van B. 4800.

—RENT A THOR WASHER OR IRONER—25c A WEEK—FREE DELIVERY. PHONE ALBANY 0140.

RENT a Maytag-Kelvinator or Thor washer. 25 cents a week. Used ones. $15 to $25. 2934 Lincoln-avenue. Graceland 5178.

RENT ANY MAKE of washer or vacuum. 25c per week. Immediate delivery. WELLINGTON 2795.

WASHING machines and ironers rented—25c per wk.; no obligations. Pros. 6220.

TRY. RENT. BUY. 25c. REP. 2269. Brand new. ABC, Maytag, Thor., 4 others.

THOR WASHER, new, all white........$29 Sunbeam. Open eves., Sun. 621 W. Jackson.

GOOD USED WASHERS. $10 up. Thors, 50c a week. 3448 W. North-av. Alb. 0141.

WASHER, EASY, 3 CUP, $18.50. CALL MR. WAHR, RADCLIFFE 2212.

AUTO REPAIRING, ACCESSORIES.

1 YEAR GUARANTEE

NO MONEY DOWN. 10 MONTHS TO PAY. No carrying charge within 90 days. NO FINANCE CO. Deal with Bell direct. Complete overhauling of all makes of cars. Lowest prices. Get our estimate. Towing. Open eves. to 8. Sun. to 4. Calumet 7022.

BELL AUTO REPAIR

2452 S. MICHIGAN-AV.

NO MONEY DOWN

24 MONTHS TO PAY.
15 Years' Experience Your Guarantee.
FREE TOWING—FREE ESTIMATES.
Complete overhauling, painting, body, fender work. Frame, axle strightening, brazing and welding. Upholstering, tops, radiators, brakes relined tires, batteries, radios, glass. Everything from top to tires. Open eves. and Sunday.
2511 MILWAUKEE-AV. SPA. 0900.

Reliable Guarantee

Your Own Reas. Terms on Complete Automobile Repairs
BEST EQUIPPED SHOP IN CHICAGO.
FREE ESTIMATES.
Dawes Motors, 2457 Michigan
All phones VICtory 0909. Call any time.

No money dn., 20 mos. to pay

Ground floor. Complete automatic repairs. See our shop and equipment. Lowest prices.

EDDIE & EARL
SALES & SERVICE.
2536 INDIANA. VICTORY 4362.

NO DOWN PAYMENT. FREE TOWING. Motor, body fender work. Painting, uphol., tires, accessories, brakes; etc. Lowest prices; up to 24 mo. to pay; 1 year guar. 1928 IRVING PK. KILDARE 1148.

RADIOS, SUPPLIES, AND SERVICE.

ANY 1940 Nationally Known Radio, 30%-50% off the Retail COMMONWEALTH. 775 W. Jackson. 9012 Commercial-av.

ONCE IN A LIFETIME! 14 TUBE ZENITH radio, automatic tuning.............$29.95 Edison Whse., 766 W. Jackson. See. 4141.

R. C. A.—1939, $169.50; auto. tuning; now only $49.95. 601 W. Washington. Hay. 3020.

Service, Repair, Etc.

GUAR. RADIO SERVICE, $1; CITY-WIDE. Aetna Rad., Albany 6460. Lake View 6963.

CALL Haymarket 5545—United Radio; quick home serv., $1. 18 stations. One near U.

PRINTING MACHINERY AND SUPPLIES.

ONE 12x18 C. & P. with Miller Feeder; one make-up stone, 36x60. Must be sold by Oct. 31st. Reasonable. Monroe 2001.

ARTS AND ANTIQUES.

ANTIQUE Regina music box—15 flat steel records. Address S O 300, Tribune.

SCALES.

SCALES — Sold and repaired; guaranteed. Columbia Scale Co., 2439 N. Pulaski.

TERMS OF SUBSCRIPTION OF THE TRIBUNE

Order for mail subscription must be accompanied by remittance to cover.

Rates in Illinois [outside Chicago], Indiana, Iowa, Michigan, and Wisconsin:

Daily, without Sunday, one year, $5.00; six months, $2.50; three months, $1.25; two months, $1.00; one month, 50 cents.

Daily, with Sunday, one year, $12.50; six months, $6.25; three months, $3.15.

Sunday only, one year, $7.50; one month, $1.00.

Rates of subscription in postal zones 3 and 4 [measured from Chicago] outside of Illinois, Indiana, Iowa, Michigan, and Wisconsin:

Daily, without Sunday, one year, $7.50; one month, $1.00.

Daily and Sunday, one year, $15.00; one month, $2.00.

Rates of subscription in zones 5, 6, 7, and 8 [measured from Chicago], Canada, and Mexico:

Daily without Sunday, one year, $12.00; one month, $1.50.

Sunday only, one year, $7.50; one month, $1.00.

Daily and Sunday, one year, $19.50; one month, $2.50.

Foreign: Daily Tribune only, $25.00 per year; with Sunday, $42.00 per year.

Give postoffice address in full, including county and state. Remit in express money order, draft, or in registered letter at our risk to The Tribune company, publishers, Tribune square, Chicago.

We cannot be responsible for currency sent thru the mail.

Persons wishing to take The Tribune by carrier may order it by postal card or telephone Superior 0100. When delivery is irregular, make complaint.

All unsolicited manuscripts, articles, letters, and pictures sent to The Tribune are sent at the owner's risk, and The Tribune company expressly repudiates any liability or responsibility for their safe custody or return.

MEMBER OF THE ASSOCIATED PRESS.

The Associated Press is exclusively entitled to the use for publication of all news dispatches credited to it or not otherwise credited to this paper, and also to the local news published herein.

All rights of republication of special dispatches herein also are reserved.

Huge Snow Cruiser Runs Into Troubles on First Trip—Report Nazi Warships Raiding Atlantic Commerce

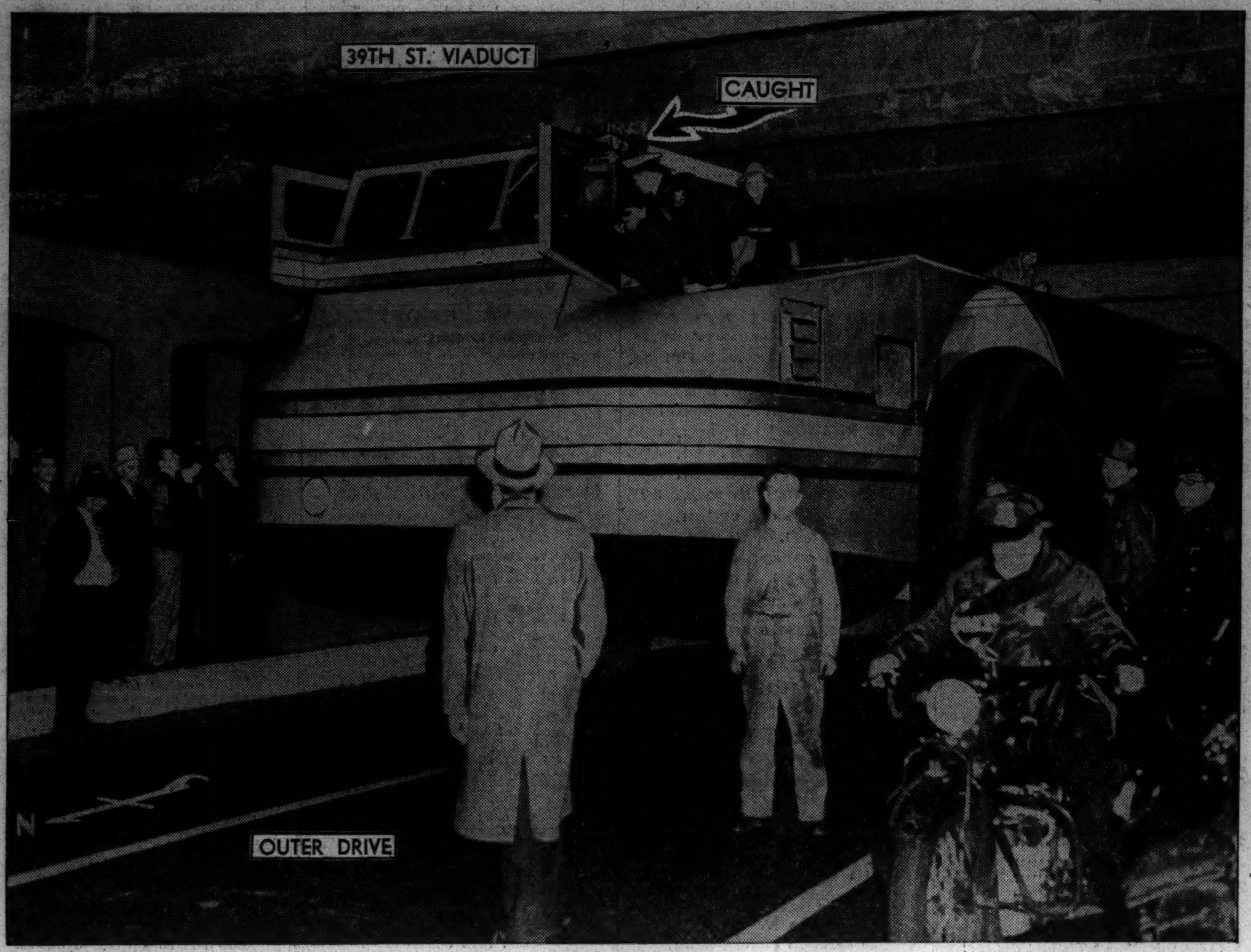

[TRIBUNE Photo.]

The $100,000 snow cruiser built for Rear Admiral Richard E. Byrd's next antarctic expedition sticks under 39th street viaduct on outer drive. It was one of several difficulties encountered in its first public appearance. (Story on page 1.)

James Roosevelt, son of President, on small wooden horse during contest for customers at Hollywood night club.

[Acme Photo.] (Story on page 9.)

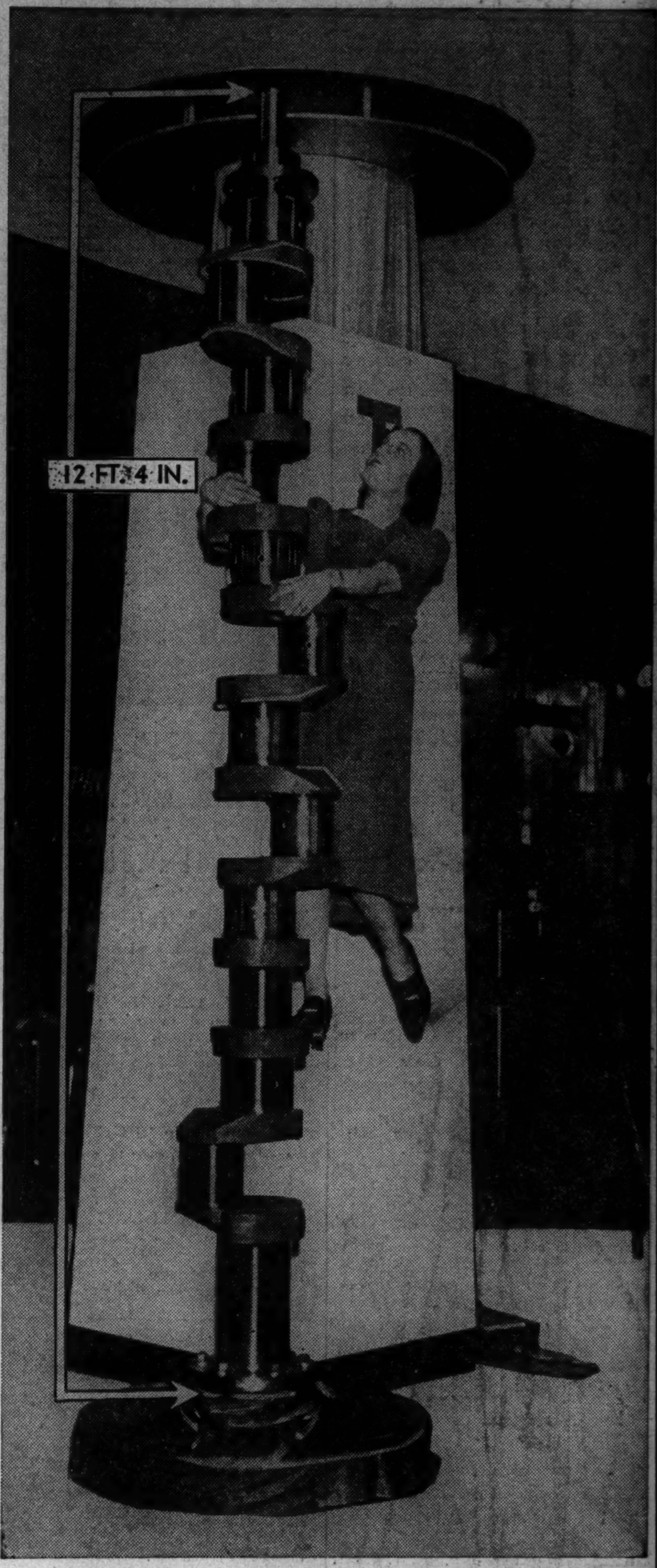

Ruth Roemer at metal show in International amphitheater with crankshaft for new United States sub chaser.

[TRIBUNE Photo.] (Story on page 29.)

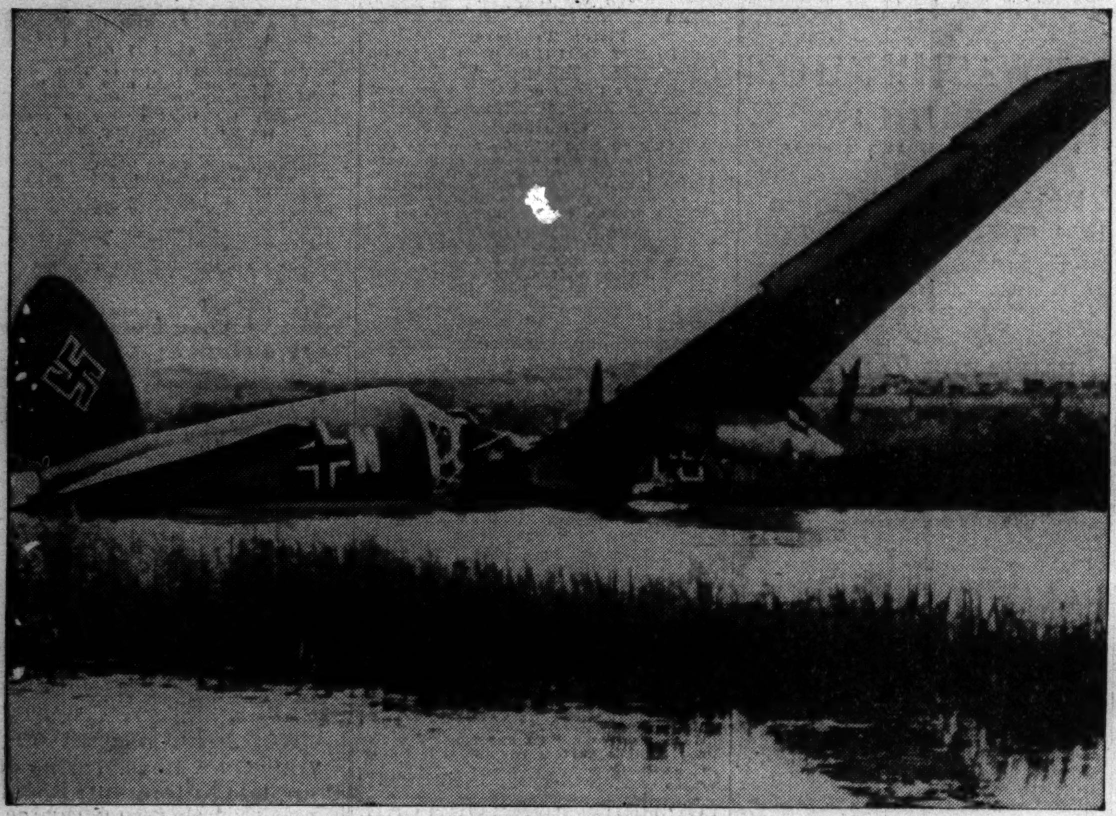

[Associated Press Wirephoto.]

Wreckage of German bomber after it had been forced down Oct. 9 in a desolate section on the west coast of Jutland. The crew of 4 was interned by Danish officials.

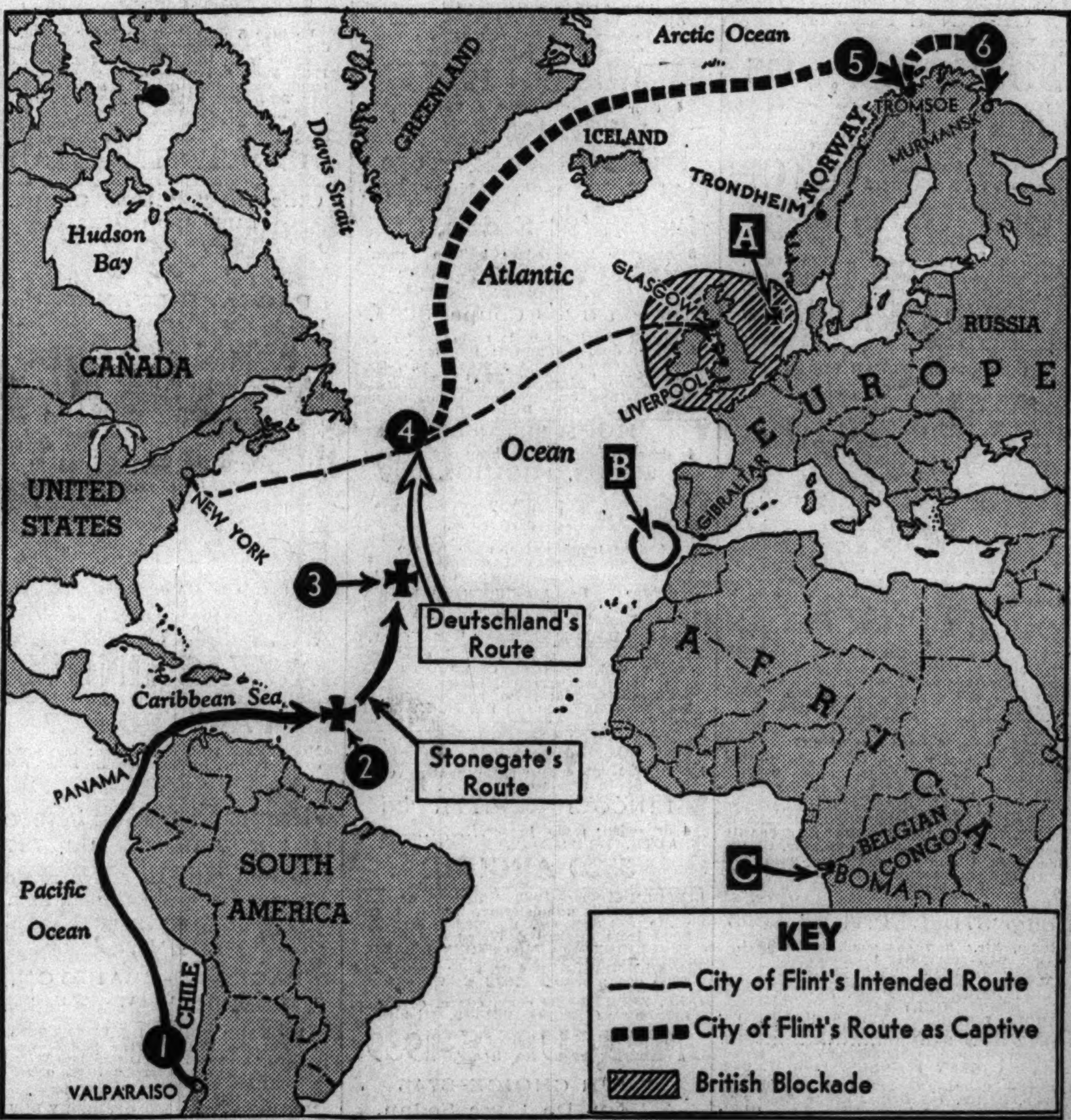

Map depicts story of success of German warships in the Atlantic despite the British navy's blockade of the North sea. The British freighter Stonegate which sailed from Valparaiso, Chile (1), for England passed thru Panama canal and east of Panama picked up crew of a torpedoed vessel (2). Six days out of Panama the Stonegate was sunk (3) by the German pocket battleship Deutschland, according to story told by one of Stonegate's crew. The Deutschland sailed north with the Stonegate's crew. The City of Flint was captured at about the point designated by No. 4. The Deutschland's British prisoners were put aboard the City of Flint and a German crew took the American vessel past Greenland, wide of the British blockade, to Tromsoe, Norway (5), where the Britishers were put off. The City of Flint went on to the neutral port at Murmansk, Russia (6). Yesterday a Greek steamer was sunk in the North sea (A); three British ships were sunk west of Gibraltar (B), and the Surcouf, largest French submarine, was reported to have driven five German ships to refuge in the Belgian Congo port of Boma (C). (Stories on page 1.)

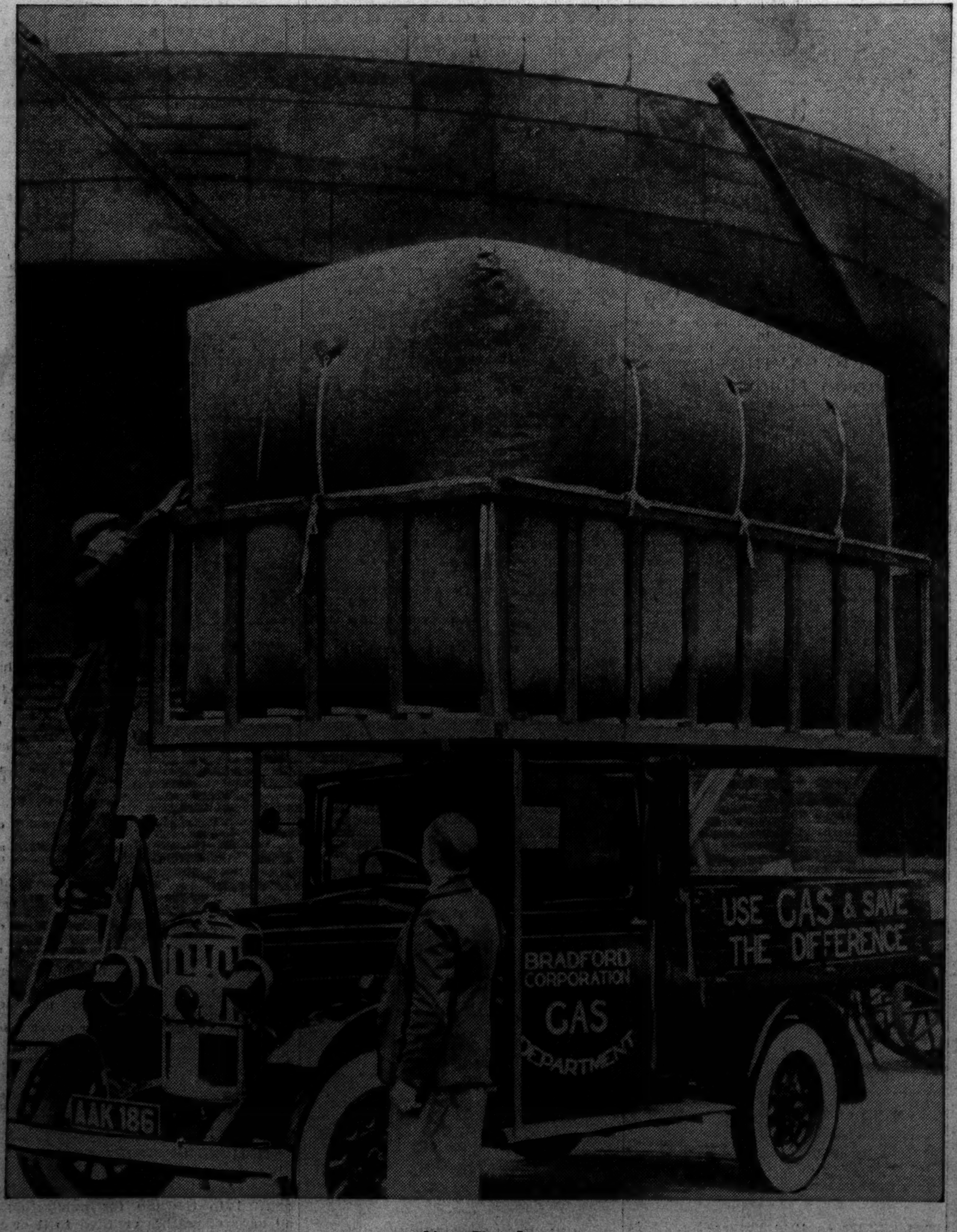

[Acme Photo.]

British truck with gas bag on top. The bag holds enough gas to run machine as far as two gallons of gasoline. Britain is rationing gasoline due to the war. (Story on page 1.)

Motorcycle scout of the 1st cavalry division preparing to defend self while on observation mission during maneuvers at Balmorhea, Tex. He is armed with Lewis submachine gun.

[Associated Press Wirephoto.] (Story on page 11.)

Dorothy Poynton Hill, former Olympic diving champion, who was granted divorce in Los Angeles from Nelson L. Hill.

[TRIBUNE Photo.] (Story on page 11.)